The Kingston Daily Freeman

VOL. LXV.—No. 23. CITY OF KINGSTON, N. Y., WEDNESDAY EVENING, NOVEMBER 13, 1935. PRICE FOUR CENTS.

Floyd Weeks Is Charged With Attempt To Poison His Aged Uncle

London Refuses to Reply To Mussolini's Note As Italy Begins Reprisals

Mussolini Persists in Negotiations With Great Britain, However, Hoping To Relieve European Tension.

MARTIAL UNDERTONE

Ethiopian Government Says Italians Suffered Heavily In Recent Engagement in North, South.

London, Nov. 13 (AP).—An authoritative source said today that Great Britain, in a new rebuff to Premier Mussolini, has let it be known that it is not considering an individual reply to Italy's note protesting against the application of League of Nations' sanctions.

It was stated authoritatively that the British government, contrary to Italy's request for individual replies, feels a joint answer by all countries should be framed through the League of Nations.

Inasmuch as the Nations are acting jointly at Geneva, this source said, there are no grounds for individual notes of protest and therefore Great Britain feels that a reply should be forwarded only after exchanges of views leading up to a joint answer. Such exchanges, it was said have not been begun.

The answer to Mussolini's threat of reprisals, it was pointed out in informed circles, is that all countries voting sanctions did so in full realization of the consequences, balancing them against the risks of inaction which might have involved the breakdown of the League machinery against war.

An Italian action, believed to be the first reprisal against Great Britain for imposition of sanctions, was reported today by the British press.

A London firm of perfumery manufacturers received a cablegram from its suppliers in Italy, reporting that its credit facilities there had been withdrawn.

The firm expressed the belief the cablegram was dispatched at orders of the Italian government.

Il Duce Persists

Rome, Nov. 13 (AP)—Premier Mussolini persisted today in his negotiations with Great Britain to relieve the European tension arising from the Italo-Ethiopian war, while awaiting a reply to his protest against application of sanctions.

Il Duce conferred last night with Sir Eric Drummond, British ambassador to Italy, and authoritative sources indicated today further conversations would follow.

"This business necessarily must proceed slowly," said a spokesman for these quarters.

The only official statement concerning the renewal of negotiations was that "it dealt with the situation of the two nations in the Mediterranean," where Britain has reinforced its fleet and Italy has strengthened its Libyan garrison.

The negotiations had a marital undertone:

The Italian protest against imposition of League of Nations measures, cutting off movement of arms, credits and certain key products to Italy and boycotting Italian products, held forth a promise of "counter-measures".

Italians Suffered

Addis Ababa, Nov. 13 (AP)—An official statement today said an Italian plane had dropped six bombs on Daggah Bur, wounding a woman and a child.

Daggah Bur is 100 miles southeast of Jijiga, near Sasa Baneh.

Desperate Ethiopian defenders inflicted wholesale losses on the Italian invaders, a government communique said today, the native warriors winning dual victories of the northern and southern fronts.

Chinese Marshall Killed

Tientsin, Nov. 13 (AP)—A woman assassin today killed Marshal Sun Chuan-Fang, bitter opponent of the Nanking government and often mentioned as the possible choice of Japan to lead an independence movement of North China. Sun, formerly one of China's most powerful war lords, was shot by a well-dressed Chinese woman while attending a Buddhist meeting in the Chinese section of the city. She emptied her revolver into Sun's body, then calmly surrendered to the police. The assassin was reported to be the daughter of the late Gen. Sze Chung-Pin, for whose execution she was asserted to have held Sun responsible.

On Federal Payroll

Washington, Nov. 13 (AP) — The Federal government had 791,467 employes on its payroll October 1—the largest number since war times. The Civil Service Commission, reporting an increase of 10,424 permanent and 14,174 temporary workers during September, fixed the monthly payroll for the executive branch of the government at $114,094,004, or $1,-292,129,048 annually.

Another "Quake" Death

Butte, Mont., Nov. 13 (AP)—Elsie Harmon, 22 year old Helena, Mont., girl, died here early today of a heart attack which physicians said was caused by the destruction of her parents' home in the recent earthquakes. Her death was the ninth attributed to the "quakes".

Public Welfare Board Given $15,000 To Meet Relief Need

Amount Is Transferred From Surplus Revenue By Common Council at Request of Mayor—Does Not Necessitate Borrowing Money, But Simply a Transfer of Funds From One Account to Another.

Mayor C. J. Heiselman sent in a communication to the Common Council last night requesting that the aldermen transfer surplus revenues in the sum of $15,000 from one account to another as the Board of Public Welfare was in need of additional funds to meet increased costs of relief in the city. The appropriation made in this way, wrote the mayor, was simply a transfer of funds from one account to another and does not necessitate borrowing nor result in any increased cost to the taxpayers.

Mayor Heiselman's letter and his recommendation, which was unanimously approved by the council, follows:

I hand you a resolution from the Commissioners of Public Welfare requesting the Common Council to appropriate $15,000.00 to meet the increased cost of certain items of relief, as enumerated herewith:

Hospital Care	$4,000 00
Support of Children	2,500.00
Miscellaneous Adult Care	5,500.00
Funeral Expenses	500.00
Old Age Relief Special expense for Medical and Hospitalization	2,500.00
Total	$15,000 00

Attached to the resolution is an explanation of the need for this additional appropriation and it will be noted that the principal reason in each instance is the increased number of relief cases this year over the corresponding number of such cases the previous year. On account of the requirements of state law many of these expenditures are mandatory and beyond the power of the local Welfare Department to control.

In making up the 1935 budget, certain revenues, in addition to taxes on real estate, were anticipated. I am glad to inform you that actual receipts of such revenues in a number of cases have exceeded the amounts anticipated. I therefore recommend that the following surplus revenues be re-appropriated to the Department of Public Welfare:

Surplus Beverage Tax Revenue	$10,000 00
Surplus of prior year	5,000.00
Total	$15,000.00

The appropriation made in this way is simply a transfer of funds from one account to another and does not necessitate borrowing nor result in any increased cost to taxpayers.

Very truly yours,
C. J. HEISELMAN,
Mayor.

CJH:T.

Why Increase Is Needed

The Board of Public Welfare submitted the following reasons for the need of the additional funds.

Hospitalization—The relief load for 1935 exceeded the year 1934, and although $20,000.00 was appropriated for hospitalization this sum will not be sufficient. The prolonged depression has brought about a lack of physical and nervous resistance which has resulted in more illness, and the doctors of the city are making increased use of hospital care for residents unable to stand the cost of hospitalization.

Care of Children—This covers children committed to orphanages and private homes by the Children's Court and the County Agent. Inasmuch as a large number of these children are from relief families the State TERA in 1934 reimbursed this department 75 per cent of the cost of caring for such children. The 1935 budget was made up anticipating this refund. The State TERA, however, later ruled that the state could no longer reimburse on this expenditure. Therefore, an additional sum will be required.

Adult Care—This covers care of convalescent and chronic disabilities. The increased number of relief cases made this additional expense.

Funerals—The city was compelled to pay the funeral expense of more cases than was anticipated on account of the increased relief load and also because the State TERA rules force cancellation of insurance in some cases to a point which will not permit a decent burial in case of death.

Old Age Specials—This covers medical attention, hospitalization and other services for old age pensioners. The State Welfare Department makes it mandatory to care in this manner for old age recipients. Expenditures for this purpose are beyond the control of our department. This item, however, is reimbursable in the amount of 50 per cent by the State Department.

ERB Needs $25,000 To Carry on Relief Work in Kingston

Mayor Heiselman Asks Common Council to Appropriate That Amount in Anticipation of Refunds Being Received from State —Request is Granted by Aldermen.

Henry Forst, chairman of the local emergency relief bureau, sent in a communication to the Common Council last night calling attention to the fact that the ERB was in need of $25,000 to carry on work and home relief in Kingston for the remainder of the month, and asking that the aldermen make an appropriation in anticipation of the receipt of refunds from the state which were now due. Mayor Heiselman also sent in a communication asking that the request be granted and the appropriation made as the amount would be refunded to the city as soon as the refunds from the state were received. The council unanimously adopted the mayor's recommendation.

Mayor Heiselman's communication read as follows:

The Emergency Relief Bureau will present to you a request for an appropriation of $25,000 to carry on work and home relief pending receipt of refunds due from the state of New York.

In the 1935 budget, the sum of $63,254 was included in anticipated revenues, representing the estimated amount which the city would receive from the state as its statutory 40 per cent refunds on home relief expenditures. I am glad to be able to report to you that this amount was under-estimated and that the city will receive more than this. As of November 9, the city treasurer has received $64,803.52, an excess of $1,-549.52, and approximately $20,000 more in refunds have been passed for payment by the State TERA. On the basis of these claims, and additional claims submitted and to be submitted for commitments already incurred, the Emergency Relief Bureau estimates that the excess of realized over anticipated home relief refunds accruing to the city under the 40 per cent grants will be approximately $27,000 to November 1.

Current budget and special appropriations for emergency relief have been fully expended but further relief can be provided without additional cost to taxpayers by releasing this excess revenue for the use of the Emergency Relief Bureau.

To this end I recommend that you appropriate for home and work relief $25,000 of the surplus in anticipated home relief revenues, and in order to make this sum immediately available that you authorize the city treasurer to issue temporary certificates of indebtedness for the total amount, interest thereon to be a charge against the appropriation, and that the city treasurer be directed to apply the state refunds, as and when received by him, to the payment of these certificates of indebtedness.

Yours truly,
C. J. HEISELMAN,
Mayor.

SEVERE SLEET STORM CAUSES STATE DAMAGE

Malone, N. Y., Nov. 13 (AP).—A sleet storm described as the worst in many years tore down power and communication lines in a northern New York area 50 miles wide last night and today.

The city of Malone was without electric power. Many telephone, telegraph and power line poles were down across highways, and trees were damaged. The storm continued today.

New York state's north country from Plattsburg to St. Regis Falls, a distance of more than 50 miles, felt the weight of wind-borne sleet.

LANDS PLANE, DIES

Army Flier, Stricken, Takes 3 Persons To Safety

Bakersfield, Calif., Nov. 13 (AP). —The heroism of a dying army pilot who brought his three passengers to a safe landing before he collapsed at the controls was lauded today as an autopsy was begun into the death of Capt. Donald Buckman.

The 34-year-old pilot's companions were unaware that Captain Buckman was stricken until he collapsed in the arms of field attendants late yesterday. They had ridden with him at near top speed to the Kern airport here where he set his plane down faultlessly.

Twenty minutes later Captain Buckman was dead.

39 Persons Injured

Cairo, Egypt, Nov. 13 (AP)—Thirty-nine persons were injured today in clashes between police and students celebrating Independence Day. Further trouble was feared after a mass meeting called for tonight.

Treasury Receipts

Washington, Nov. 13 (AP)—The position of the treasury on November 11 was: Receipts, $14,812,974,-68; expenditures, $21,099,325.75; balance $1,447,120,762.87. Customs receipts for the month, $11,626,-046.14. Receipts for the fiscal year (since July 1), $1,254,831,197.52; expenditures, $2,666,017,992.42 (including $1,472,656,626.64 of emergency expenditures); excess of expenditures, $1,399,186,797.90. Gross debt, $29,562,812,062.69, a decrease of $1,567,673.50 under the previous day. Gold assets, $9,725,[illegible].

Creeks Over Banks

Oneonta, N. Y., Nov. 13 (AP)—7 creeks that flow through Oneonta were running over their banks at 10 places today, after a 24 hour rainfall.

Eight Cases Disposed of By Judge Traver At County Court Opening

John Schebilski of Gage Street Sentenced to Dannemora for Second Degree Assault; 3 Wallkill Convicts Re-Sentenced.

HAGEDORN BAIL FIXED

Cases of Joseph Van Buren, Robert Pritchard, William Seals and Russell Carson Considered.

The opening day of the criminal term of county court proved to be a busy one with several cases coming to the attention of Judge Traver and eight of them being disposed of by pleas of guilty. Included in the cases which came to the attention of the court Tuesday were three involving former inmates at the Wallkill Medium Security Prison at Wallkill who had escaped prison. All three were sentenced to Clinton State Prison at Dannemora, their term to begin at the expiration of the present term which they are now serving on a former conviction.

Edward Pladl, who was originally sentenced to Sing Sing prison on an attempted robbery charge from New York said he had served time at Sing Sing and had been sent to Dannemora after he was re-captured following his escape from Wallkill on June 30, last. Judge Traver imposed a sentence of two years at hard labor in Clinton State Prison, that sentence to begin at the expiration of the term he is now serving. John Crimmins, also from New York, said he had been convicted there of robbery, third degree, and had served 17 months of a 7½ to 15 year term when he was transferred to Attica where he was imprisoned for about a year before being transferred to Wallkill. He had served 3 years and 7 months of his term when he decided to escape from Wallkill. He was re-captured and sent to Clinton State Prison from where he was brought by guards to answer to the indictment charging unlawful escape from Wallkill. He entered a plea of guilty to the charge and was sentenced to two years in Clinton prison, the time to begin after he had served out his present term. Both Crimmins and Pladl were brought in court cuffed together and guarded by two prison guards.

Charles Gugino was the third escaped prisoner to face the court. He said he had been sentenced to a term of from 5 to 15 years and had served two years and four months when he was transferred from Sing Sing to Wallkill. He was arraigned at a former term of court and entered a plea of not guilty but since then had changed his mind and on Tuesday he entered a plea of guilty to escape from Wallkill. Judge Traver sentenced Gugino to a term of two years at Clinton State Prison and directed that, at the conclusion of the term he is now serving in Sing Sing, that he be transferred to Clinton prison to serve the two year term.

Placed on Probation

John Hennigan of Saugerties, charged with burglary, third degree, alleged to have been committed on July 18, entered a plea of guilty and was sentenced to Elmira Reformatory but sentence was suspended until January 13 and he was placed on probation until that date.

Nicholas C. Greenfield of New York city who was charged with grand larceny, second degree, in two counts arising out of a check matter at Highland on August 5, last, entered a plea of not guilty and was paroled to the custody of his attorney, Senator Kleinfeld.

Russell Carson of Newburgh, charged with rape, first degree, and assault, second degree, alleged to have been committed on July 8, last, was represented by Mr. Decker and entered a plea of not guilty. Bail, in the sum of $1,500 was continued.

Pritchard Bail $500

Robert Pritchard of Mt. Marion, who was returned to New York state from Massachusetts on a charge of abandonment of children, alleged to have taken place on February 1, 1931, entered a plea of not guilty. Walter J. Miller appeared for Pritchard. Bail was fixed at $500.

Joseph Albright, 16, of Kingston, entered a plea of guilty to grand larceny, second degree, alleged to have been committed on September 15. The charge involved the taking of an automobile. On account of his

(Continued on Page Eight)

Just A Year Ago Today...

(Taken from the files of The Freeman).

Winter swept over the eastern seaboard today from Maine to Florida, with heavy snow and lowering temperatures. First real snowfall of the year greets Kingston as mercury tremblers below freezing.

The capture of 50,000 Communists, attempting to establish a Soviet state in southwest China, is reported today by Cantonese troops.

Temperature: Lowest 21, highest 28.

Frank J. Navin, Owner of Detroit Tigers, Dies After Fall Off Horse

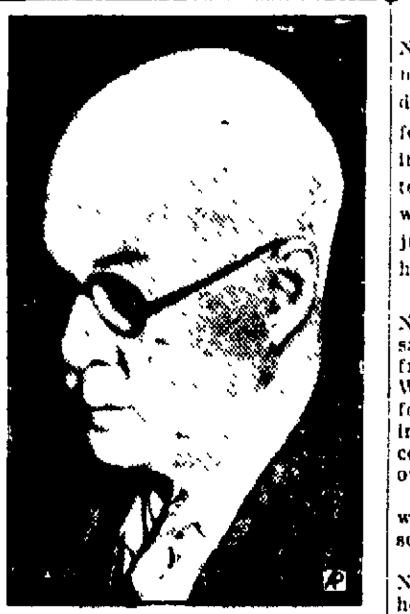

FRANK J. NAVIN

Detroit, Nov. 13 (AP)—Frank J. Navin, 64, owner of the World Champion Detroit Tiger Baseball Club, died today within an hour after he fell from a horse at the Detroit Riding and Hunt Club. It was not determined immediately whether death was due to a heart attack or to injuries suffered in the fall from his horse.

Navin was riding ahead of Mrs. Navin on the bridle path when she saw him fall. She summoned help from the club, and Mr. and Mrs. L. W. Droeger, who managed the club, found the widely-known sportsman in tall grass alongside the path, unconscious and with his hand clutched over his heart.

He was taken to the hospital where he died without regaining consciousness.

Mrs. Droeger said that apparently Navin was not thrown from the horse. She said the stirrups and tack were in place, and that the mount, an Irish jumper, was known as a gentle animal.

Navin was a figure in big time baseball for 30 years and was vice president of the American League.

Navin's Tigers won five American League pennants but only one world series championship, which fate and baseball luck decreed should be his this fall—his last in baseball.

A lawyer by training, Frank J. Navin became connected with baseball almost by accident. He developed into a master director of a baseball drama which had as performers such sparkling lights as Sam Crawford, Hughie Jennings and "the Georgia peach"—Ty Cobb. Navin's purchase of Cobb's contract for $700 was one of the game's most profitable investments.

It once was said that Navin bought the Detroit club when "nobody else wanted it." That was in 1903. He had a brief career as an attorney following his graduation from the Detroit College of Law in 1897, then became acquainted with Thomas H. Yawkey, multi-millionaire lumberman, and talked him into the idea of owning a baseball club. Winning the confidence of Yawkey, he was told to "go ahead and build up the team" at the most turbulent time in Detroit's baseball history.

How well Navin worked is written in the game's records. Four years after getting his "go ahead" signal from Yawkey, the Tigers won their first pennant. They repeated the feat in 1908 and again in 1909 but fared badly in all three world series. The Chicago Cubs, of the "Tinker-to-Evers-to-Chance" era whipped them four games to none, with one tied, in 1907, and took them into camp the next year 4 games to 1. In 1909 the Pittsburgh Pirates under Fred Clark nosed them out 4 games to three chiefly through the pitching of "Babe" Adams, then an unheralded flinger but destined to become one of the great moundsmen of his time.

In more than three decades of Navin's ownership, the team finished in the first division 16 times and in the second 15. They never wound up "in the cellar" and were in seventh place only four times in 31 seasons.

Navin was born April 17, 1871, in Adrian, Mich., one of the nine children of Thomas and Eliza Crotty Navin, natives of Ireland.

He was known for his resourcefulness, even in his youngest days as a club owner. His first big stroke in up-building the Tigers was the acquisition of Hughie Jennings as manager. Faced with demands for a high price when the Baltimore club indicated a willingness to sell, Navin resorted to the draft and obtained Jennings for $1,500. Cobb's purchase in 1905 always will remain one of the game's "smartest deals."

Under Navin's guidance Detroit became one of the best baseball cities in the country and made money not only for the Tigers, but also for every other team in the circuit. On the death of Yawkey, his interest was purchased by the late John Kelsey and Walter O Briggs. Navin, who has been secretary, then became president of the club.

Dabbles In Politics

In his early days as a lawyer, Navin was a Republican candidate for justice of the peace, but was among the "also rans" because Detroit then was strongly Democratic. He was slated for a city hall clerkship at $2,500 a year when fate decreed he should enter the field of sport. One of his duties was keeping books in the insurance office of S. F. Angus, who had come into ownership of the Detroit franchise.

Angus had grown weary of the baseball business and Navin persuaded Yawkey to buy the franchise with him on a 50-50 basis. He came into full ownership of his share four years later with success in the sport field assured.

In 1888 Navin married Miss Grace M Shaw, daughter of Charles and Minnie Moore Shaw, of Detroit. The couple were devotees of horseback riding and owned a number of prize-winning mounts.

Navin belonged to several clubs and fraternal organizations, among them the Knights of Columbus, Detroit Athletic Club, Bloomfield, Red Run and Detroit Golf clubs, Detroit Riding club, Detroit Automobile club and the Detroit Board of Commerce.

Board of Supervisors In Annual Session Here Resolutions Offered

The County Board of Supervisors met at 7:30 o'clock Tuesday evening as a county board of canvassers and adjourned until 9 o'clock Wednesday morning when tabulation of votes cast election day was resumed. Following the meeting as a county board of canvassers the board was convened by Chairman Markle in the first session of the annual session. That session was brief with routine business being transacted and the board then adjourned to meet at 8 o'clock Wednesday evening.

A roll call by Clerk Arthur Rice found a quorum present and the first order of business was the reading of two communications requesting aid for blind persons. One request was from an Ellenville resident for the sum of $19 and one from a town of Esopus resident for $20 per month. Both were recommended by the state department after an investigation. Requests filed.

A communication was received from Arthur F. Hallinan, county manager for Works Progress Program, requesting room for county offices. The request asked for 2,500 square feet without charge to the department. Filed.

Supervisor Hulsair offered the following resolution which was unanimously adopted:

Resolved, that warrants be issued to the supervisors of the several towns for the amount of mortgage tax in the hands of the county treasurer applicable to the general fund and to the treasurer or other fiscal officer of the several incorporated villages and the city of Kingston for the amounts apportioned to said villages and city, in pursuance of Chapter 60 of the Consolidated Laws, as amended by Chapter 339, Laws of 1914, and moved its adoption.

Supervisor Osterhoudt offered the following resolution which was also adopted unanimously:

Resolved, that the County Treasurer be authorized to extend the time for the collection of taxes levied by this Board in each Town in this county and in the City of Kingston until the first day of April, 1936, provided that all collectors and receivers of taxes wishing extension shall pay to the Treasurer all the taxes collected by them, renew their bonds to their Towns with such sureties as the Supervisors may approve, and furnish satisfactory proof by his oath and testimony, as the Treasurer may require, that he has been unable, for causes stated, to collect all the taxes within the time specified by his warrant, and moved its adoption.

The following was offered by Supervisor McDowell and unanimously adopted.

Resolved, that for all bills or claims against the County, which may be duly audited and allowed by this Board at this annual session, there shall be issued warrants on the County Treasurer payable on the first day of March next, to be signed by the Chairman and Clerk of the Board; and the County Treasurer is hereby directed to pay the same on presentation, properly endorsed, after such time, and moved its adoption.

Supervisor N. Williams offered the following resolution which was over under the rule

Resolved, that the several amounts of unpaid school taxes appearing upon the returns made by school district collectors, duly certified by the trustees of such districts, which shall be filed by the County Treasurer before the Board of Supervisors, shall be levied together with seven per cent of the amount, in addition thereto upon the lands upon which the same were imposed and if upon the lands of any incorporated company, then upon such company, pursuant to the provisions of Section 414 of Chapter 16 of the Consolidated Laws, being the Educational Law.

A resolution of Supervisor Snare [illegible]

[illegible] Page Eight)

Strychnine Is Found In Liquor Taken By His Uncle, Henry Weeks, 71

State Troopers Declare Town of Ulster Cripple Confessed Putting Poison In Whiskey Consumed By Elderly Uncle.

SERIOUSLY ILL

Aged Man Is Reported In Serious Condition at Kingston Hospital From Lobar Pneumonia.

Because he allegedly put poison in his uncle's liquor, Floyd A. Weeks, 31, of the town of Ulster, is a prisoner at the Ulster county jail, being held on a charge of attempted murder, first degree.

The resident of Lawrenceville street, town of Ulster, formerly of Kingston and a cutter at the F. Jacobson & Sons shirt factory here, was held for the grand jury by Justice of the Peace Walter Webber last night when he was arraigned and waived examination.

The arrest of Weeks, who is married and the father of an eight months old child, had been pending since last Friday night when his uncle, Henry Weeks, 71, became violently ill from an overdose of strychnine and was treated at the Kingston Hospital where he still is in serious condition.

Because of conditions surrounding the case, it was not made public by the district attorney's office that the younger Weeks was wanted until State Troopers Arthur A. Reilly and John S Metzer had him in custody Tuesday afternoon.

The troopers arrested Weeks at his home and took him to the Ulster county court house for questioning. They grilled him for three hours or more and obtained a confession from him, they said, to the effect that he put the strychnine in the liquor consumed by his elderly uncle, Henry Weeks.

According to the information obtained by the troopers, they went riding in their car last Friday afternoon. They toured through the neighborhood in the town of Ulster and on their return home purchased a bottle of whiskey for Henry Weeks to use for his cold.

Arriving at the house, where they lived together, both consumed some of the liquor. Then the bottle was placed in a tool drawer in the garage. After they had been home for some time, the younger Weeks allegedly went to the garage and poured a vial of strychnine into the bottle of whiskey.

Friday evening Floyd Weeks took his wife and their eight months old baby to St. Remy for a visit, leaving the uncle home alone. The elder Weeks decided to have a drink of whiskey for his cold before retiring and went to the garage for the bottle. After drinking from the flask he felt ill and went to the home of a neighbor, Mrs. Frank Cure. He was seized with convulsions and Mrs. Cure summoned Dr. John B. Krom.

Liquor Contained Strychnine

The physician gave Weeks treatment for relief, then took him to the Kingston Hospital for further examination. Suspecting the case to be one of poison, Dr. Krom notified the district attorney's office

N. LeVan Haver, assistant district attorney, took charge of the case. He obtained the bottle of whisky from which Weeks had drunk and took it to the Kingston City Laboratory for Dr. James S. Taylor to test. The test revealed that the liquor contained strychnine

Attorney Haver questioned Henry Weeks at length when he was well enough to talk He told the story of his ride with Floyd Friday afternoon and how they had purchased the whiskey, also how they placed it in the garage and that he went there to drink some for his cold before retiring to bed at night.

Suspicion lay on the nephew, but there was no exact charge on which the law could demand his arrest. Troopers Reilly and Metzer were called in on the case. Haver advised them to take the younger Weeks into custody for questioning. They found him at his home yesterday afternoon and put him through the rigid questioning that brought forth his confession

At first Weeks denied that [illegible] things his uncle told Attorney Haver concerning the Friday afternoon ride, the troopers said. But finally he allegedly admitted them when he was trapped by the barrage of questions flung at him by the troopers.

No time was lost in [illegible] up on the case. As soon as the alleged confession was obtained the troopers arraigned young Weeks before Justice Webber who remanded him to jail to be brought before the next grand jury. A justice cannot set bail in a case of attempted murder but an amount may be fixed by County Judge Frederick G. Traver

Paralyzed Since Boyhood

Weeks was a sorry sight as he went to jail. Paralyzed since boy-

[illegible] Page Eight)

NOW I EAT
HOT DOGS
Upset Stomach Goes in Jiffy with Bell-ans.
BELL-ANS FOR INDIGESTION

MILK MAKES CHAMPIONS

Famous coaches say There's nothing like milk to put a man in championship form.

Because they know that milk develops a super-abundance of muscular force, makes live, sturdy muscles and good, healthy blood, rather than making fat.

Start a training table in your own home now, and drink a glass of milk with every meal.

Boys and girls, send for free adventure book of life at Annapolis, "Midshipman Jack." Write to the Bureau of Milk Publicity, Albany

THE STATE OF NEW YORK

FREEMAN ADS GET RESULTS

FLASHES OF LIFE SKETCHED IN BRIEF

By ASSOCIATED PRESS

For Better or For Worse.

Harrisburg, Pa.—The Dauphin county court held that Edward B Mazzie's gambling losses were no ground for divorce

He testified that his wife, who charged "cruelty and indignities, helped him spend the money when he won.

Cheeks Glowed Next.

Cheraw, S C—The fire department got a call just before dawn that "a mighty big house was on fire" in the western part of town

Tumbling from bed the firemen raced more than a mile toward a bright glow in the western sky Heading into the countryside, they recognized the setting moon

Play and Pay.

Hickory, N C—"We have decided to let these playful persons pay for their fun," said Police Chief E W. Lentz as he locked up two motorists and promised more arrests

The play with which the defendants were charged was "needless horn-blowing." They were assessed court costs

Gain of Four.

Kansas City—Oswald Lux, who is 89, is cutting his third set of teeth, pointing with pride to four front teeth pushing through his gums He lost his second set about 20 years ago

Loss of One

Sedalia, Mo—"Looking for a dentist," Harry J Rogers explained when a burglar alarm resulted in his discovery in a dentist's office While the dentist extracted a tooth for Rogers, a colleague summoned police Rogers was charged with burglary.

College Dogs Expelled

Salt Lake City—President George Thomas of the University of Utah has banned campus dogs because they are always "barking disturbing recitations, and even drinking at the fountains" A dog catcher will arrive November 15

LYONSVILLE

Lyonsville, Nov 12—Mr and Mrs Charley Smith entertained relatives from Yonkers over the week-end

A number from this place attended church services at the Kripplebush Church on Sunday afternoon.

Joseph Burgher, Miss Evelyn Davis spent Saturday afternoon and evening in Kingston

Mr. and Mrs James Davis and family called on friends in Accord on Tuesday afternoon

Mr and Mrs Chester Alexander and granddaughter spent Sunday with Mr and Mrs Elmer Gasking at Newburgh

Mr. and Mrs Orr Christiana and family entertained callers on Sunday afternoon.

Mr and Mrs William Davies called on friends on Saturday evening

Mr and Mrs James Davis and family spent Monday with Mr. and Mrs Abram Sherman at Ellenville

KRIPPLEBUSH.

Kripplebush, Nov. 12.—Church service on Sunday, November 17, at 2.30 p m Sunday School at 1:30 o'clock The public is cordially invited.

Thursday the members of the Epworth League Winter Institute will meet at Stone Ridge Those attending from this place will be the Misses Theresa J. Davis, Virginia L. Christiana, the Messrs. Harold Everett, Albert Van Aken, James Roosa and Lewis Lounsbery.

Mr. and Mrs Edward Wood and family of Poughkeepsie spent the week-end with his mother in this place.

Miss Virginia L. Christiana spent the week-end and holiday with Mr. and Mrs. Irwin H. Barley at Ellenville.

Mr. and Mrs. Schramm entertained friends from the city over the week-end.

Mr. and Mrs. Herbert A. Davis, with friends from Millbrook, spent Sunday evening with their mother and sister in this place.

Beeswax is often yellow, not because honey is dark, but because the pollen of many plants visited by bees contains yellow-tinted substances that dissolve in oil and wax.

FIVE DIE IN ASYLUM FIRE

Four violent male patients were burned to death and a fifth died of heart failure in a fire of undetermined origin which swept part of the St. Jean de Dieu mental hospital at Montreal. A charred corridor of the building is shown here. Many of the patients rushed back into the structure after being rescued. (Associated Press Photo)

ACCORD

Accord, Nov. 13—On Thursday, the Men's Club of the Rochester Reformed Church served a turkey dinner to 213 of the members and families at one of their Ladies' Night meetings. The entertainment of the evening was furnished by Homowack Grange and by professional talent from Marbletown. The statement that the membership of the club is made up of the representative men of the communities of the Rondout valley is demonstrated in the past election. Howard B. Humiston, elected coroner to succeed himself, has been the chairman of the program committee for seven or eight years. The new town clerk of Wawarsing, Delois Craft, is a member in the town of Rochester the following members were elected into office: Howard C Anderson, supervisor; Lewis H. Miller, town clerk; Fred Simpson, justice of the peace to succeed himself; Webster D Sheldon, justice, and friend Wilklow, justice. The president of the club, Stanley F. Kelder, is the fourth justice in the town of Rochester The applications of Sheriff-elect Abram Molyneaux of Kingston and of Sidney Church and Jacob Houser of Spring Glen and Summitville were received at this meeting

Mr. and Mrs. Levi Atkins of White Plains have rented a few rooms in Mrs. Anna Smith's home. They expect to spend the winter here.

"But... EXPERIMENT!"

1909—William Howard Taft is inaugurated as a sleet storm beats down telephone wires, crippling service and isolating Washington. Said Theodore N. Vail, head of the Bell System, to Chief Engineer John J. Carty: "Put those wires underground. I know the present state of the art of telephony does not make such wire-burying possible. But... *experiment!*"

1914—An underground cable from Boston to New York and Washington is completed just three days before the Eastern seaboard is again ravaged by blizzard. A slender strand of cable averts the communication paralysis of 1909. The "experiment" progresses.

TODAY—Of the Bell System's 80 million miles of wire, more than 53 million miles are underground. Thus the progress of the "experiment" to help you reach anybody, anywhere, at any time—and to help anyone reach you. New York Telephone Company.

Folks in KINGSTON

When visiting New York..stop at The Woodstock..for here, besides accessibility and convenience of "nearness to everything," you will enjoy the homelike atmosphere and hospitality of a hotel that has long been a favorite of travelers. Pleasant rooms and furnishings ..excellent food and service..all at rates that give you more to spend on other things.

Daily from $2.00 Single... $3.00 Double
Room and Private Bath
from $2.50 Single..... $3.50 Double

LEE J. HASBROUCK, Assistant Manager

HOTEL WOODSTOCK
43rd Street, East of Broadway
NEW YORK
Under Knott Management

"You never saw Hydraulic Brakes like these before"

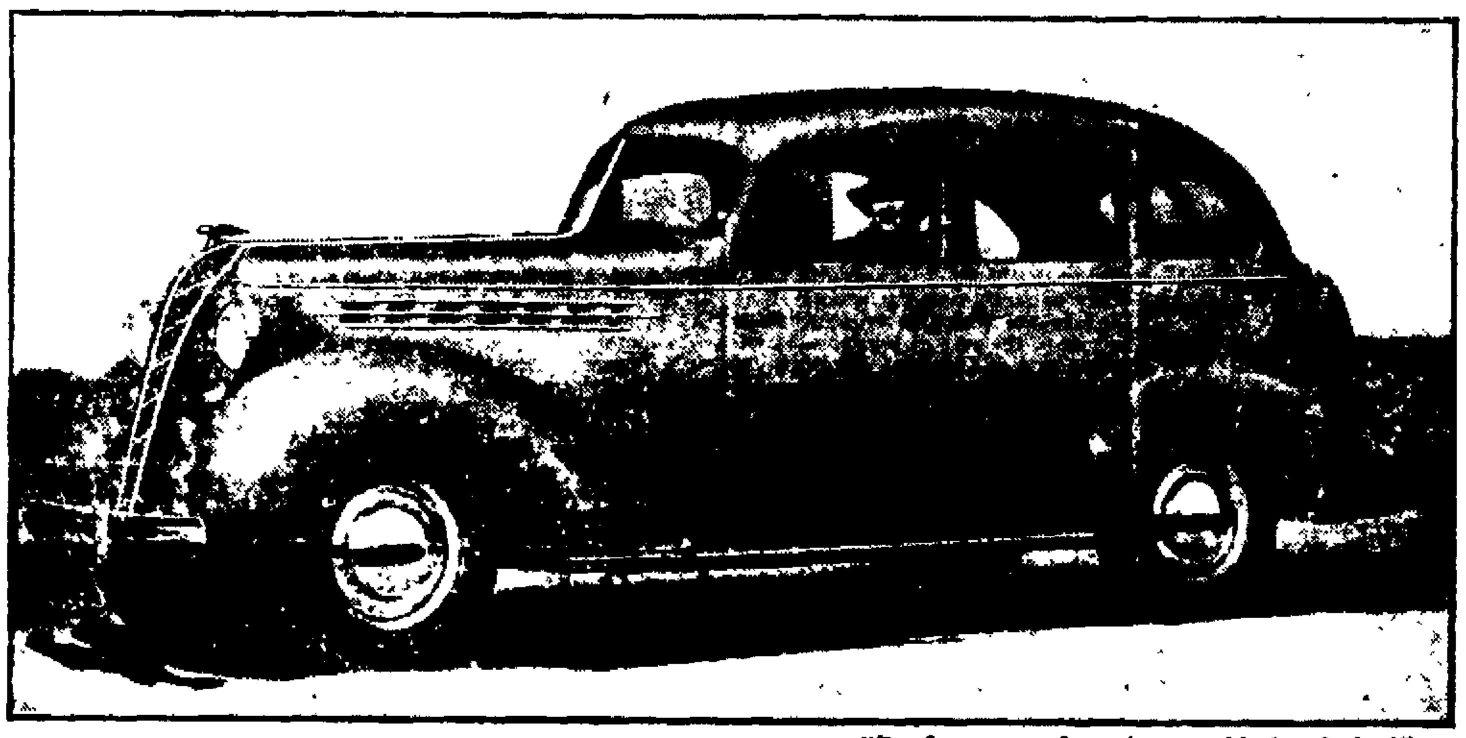

"I'm always *sure* of stopping... with *these* brakes!"

One reason you're SAFEST in a 1936 TERRAPLANE

DOUBLE-safe stopping—yours every time with Terraplane's Duo-Automatic Hydraulic Brakes (patent applied for)... a wholly new and better safety braking system.

Husky, powerful *hydraulics* with bigger brake drums and larger braking area. And, combined with them, a reserve safety braking system that takes hold *automatically* in emergencies! Two sets of brakes operating from the same brake pedal!

Terraplane for 1936 safeguards you at every point. America's *first* bodies *all* of steel, with improved seamless steel roof. The world's first safety engineered chassis with Radial Safety Control (patent applied for). Safer *riding*, safer *steering*, safer *stopping*, in the safest cars on today's highways.

Along with everything that's new and important in safety—there's everything else that counts, too. *Style*, with the one completely new design of the low price field. *Size*, with bodies one-fifth bigger inside than cars at twice their price... and a longer wheelbase—full 115 inches. *Performance*, economy, ruggedness... proved over and over again. 88 or 100 horsepower engines of surpassing smoothness.

All the fine car features brought to the low price field. Quality that steps you UP in everything but cost. Let one ride prove it. Come, see, drive, *compare*.

Still Priced With the Lowest
88 or 100 H.P. - - 115-inch wheelbase
$595
and up for De Luxe models, f.o.b. Detroit. Standard group of accessories extra.
Easy to buy—with the low cost Hudson Time Payment Plan.

SAFEST CARS ON TODAY'S HIGHWAYS

PETER A. BLACK
Clinton Ave., at Main St., Kingston, N. Y. Telephone 2450.
ARCADIA GARAGE, [illegible], N. Y.
ALBERT [illegible], [illegible], N.Y.
P. M. [illegible], [illegible], N. Y.
[illegible], [illegible], N.Y.
[illegible], [illegible], N. Y.

[illegible]—HUDSON SUPER STRAIGHT EIGHT, [illegible] AND UP; HUDSON SIX, [illegible] AND UP; AND TERRAPLANE, [illegible] AND UP, F.O.B. DETROIT

"So you're going to heat with oil?"

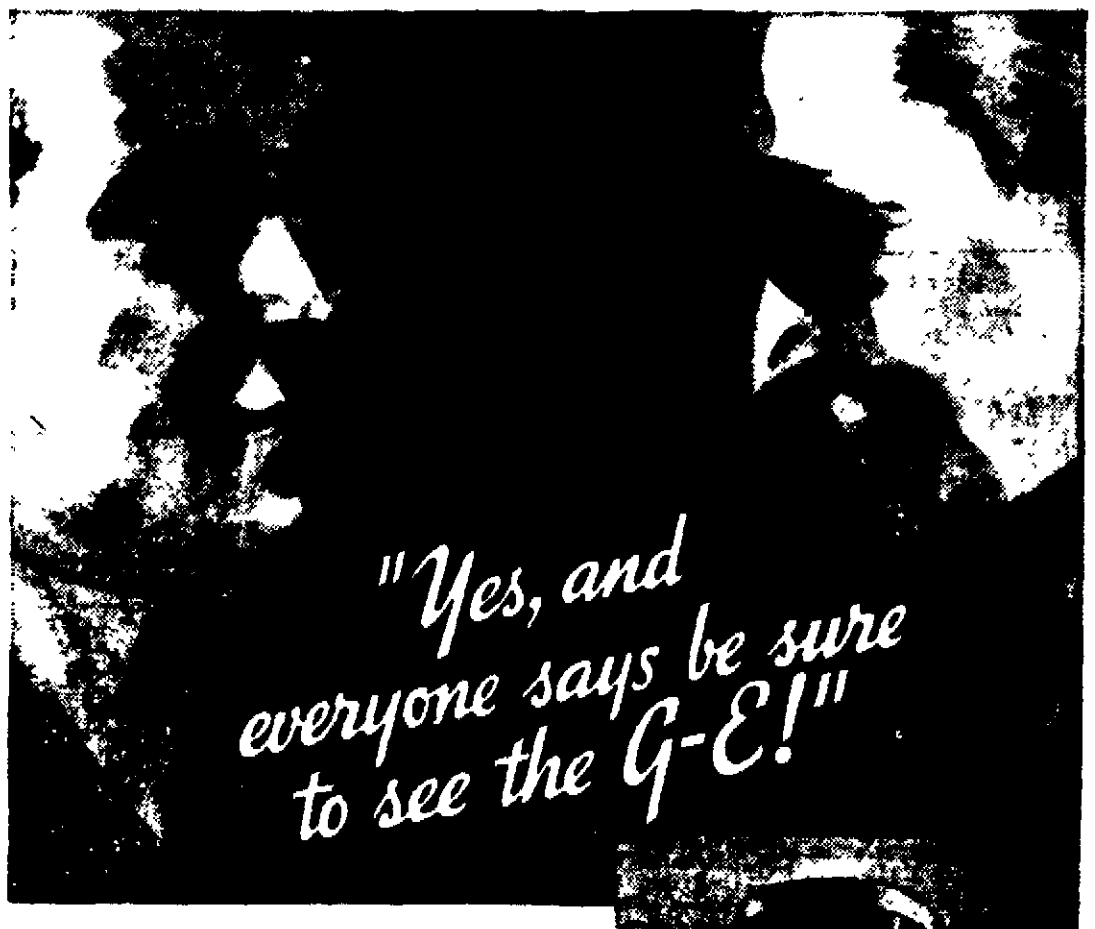

No other automatic furnace can be like this

THE minute you see it you know why thousands of owners tell their friends: "Get one just like ours!"

It's complete. Burner, boiler, household water heater, automatic electric controls are all inside a compact, lacquered, steel case... Burner at the *top*, flue at *bottom*. Oil is burned a different, better way. So cleanly there's no soot or odor. So gently there's no roar. So economically that many owners pocket fuel savings beyond our own estimate of 20% to 50%.

Hot water at remarkably low cost supplied to your house faucets, day and night, winter and summer... Electric clock G-E Thermal Control automatically changes from day to night temperature... Arc-welded steel boiler, built for lifetime... For steam, vapor or hot water heating systems... Installed in a day. 3 years to pay... Come see it work! No obligation.

GET FREE BOOK... SHOWS WAY TO LIFETIME COMFORT AND 20% TO 50% FUEL SAVING

ARTHUR J. HARDER, INC.,
53 No. Front St., Kingston, N. Y.
Please send me without cost or obligation, "The Inside Story," describing the G-E Oil Furnace.
Name..
Address..
City & State..

Oil is best burned in a GENERAL ELECTRIC OIL FURNACE

ARTHUR J. HARDER, Inc.
Ulster and Sullivan Counties Distributor
53 North Front St. Tel. 2141, Kingston, N. Y.

Woodstock Funds Spent Irregulary, Says State Auditor Report

Albany, Nov. 13 (Special)—Criticism of several irregularities in expenditure of town funds of the town of Woodstock, Ulster county, for the period from January 1, 1934, to June 12, 1935, is contained in the report of the town's examination by members of the staff of State Comptroller Morris S. Tremaine.

A summary of the examination report has been prepared by the State Bureau of Municipal Accounts, and copies forwarded to Supervisor Albert Cashdollar and Town Clerk Bernard Lapo, of Woodstock. The summary contains the following:

"The audit reveals the fact that the supervisor did not deposit the receipt of town moneys promptly as contemplated by law and possibly because of this delay a deficiency in cash amounting to $76.82 was discovered. The supervisor promptly drew a check on his personal account and deposited it to the credit of the town.

"Errors in the highway account book were also noted and corrected by the examiner.

CWA Record Deficient

"The record relating to the financing of a CWA project was deficient in that the only record the supervisor had was the duplicate copies of purchase orders and cancelled checks issued in payment of same.

"It was found that the compensation of the supervisor, town superintendent and town clerk for services rendered in highway matters was raised by tax and paid from the general fund. The examiner calls attention to the fact that this expenditure should be included in Item 4 of the highway funds.

Record Incomplete

"An examination of the records maintained by the town board shows that in many instances they are incomplete. Among the more important omissions is that of keeping a record of the proceedings of the town board which, in completeness, the town clerk has failed to do.

"An examination of the dockets of the justices of the peace shows that practically all of the cases were heard by one justice whose docket did not contain all the information required by law.

"Claims of the justices of the peace for criminal cases were not properly itemized.

"The practice in relation to payment for services rendered on highways, in that the payroll was signed by persons other than those doing the work, was properly criticised by the examiner.

Fee for Use of Car.

"It appears that the town board adopted a resolution allowing the town superintendent $15 a month for the use of his own car. This is not a proper method to follow as he can be reimbursed only for the actual expenses involved, or under the provisions of a recent statute at a cost per mile to be determined by submitting evidence as to the number of miles traveled.

"The same criticism existed in relation to the claims of the town clerk, assessors and welfare officer, and the examiner calls attention to the new statute.

"The expenses incurred in traveling by a public health nurse were allowed on a mileage basis. There is no authority allowing reimbursement for these expenses.

"The town contains a fire district and a light district and the records relative to each were examined and certain omissions were noted by the examiner.

Oaths Not Filed.

"Oaths of office were found on file for all town officials except the health officer, registrar and attendance officer. They had not, however, been filed in the proper office as they were found in the town clerk's office, whereas they should have been filed in the office of the county clerk.

"The examiner lists the undertakings executed by town officials which had with two exceptions a surety company as surety thereon. In some instances the undertakings were not in proper form and the examiner points out the details.

"The examiner describes the system of accounting in use and calls attention to the desirability of the adoption of the Uniform System of Accounts promulgated by the state comptroller."

GOVERNOR CLINTON MARKET WINS FAIRLAWN TROPHY

Much interest is being shown in the exhibition of a silver loving cup now being displayed in the window of the Governor Clinton Market on upper Broadway.

On inquiry it was learned that this trophy was not achieved by any athletic ability or something of that nature as would naturally be supposed, but for salesmanship. The cup stands about 30 inches high, is of very graceful design, and bears a suitable inscription.

The Kingston unit, comprising 65 stores, of the Fairlawn organization, and sponsored by the Everett and Treadwell Co. here, are the proud owners of this cup. It was presented to them on October 9 at their annual banquet, for selling the most coffee, in any group territory, during the months of August and September. The cup was offered by the headquarters of the Fairlawn Association, which is composed of nearly 1,000 stores, located throughout six states, and sponsored by 14 wholesale jobbers.

The cup will be on display at the different Fairlawn Stores throughout the territory.

MEETING OF WOMEN'S REPUBLICAN CLUB TONIGHT

The members of the Kingston Women's Republican Club are asked to make a special effort to be present at the regular meeting of the club to be held at the Governor Clinton Hotel at 8 o'clock this evening. The speaker will be Harry H. Flemming.

W. C. T. U. Clam Chowder Sale

The Kingston W. C. T. U wishes to remind its members and friends of the clam chowder sale to be held to be held Friday, November 15, at Mrs. George W. Shultis' home, 139 Pine street. Orders should be telephoned to Mrs. Shultis, 1777-W, or to Mrs. Whiston, 2032, as soon as convenient so that those in charge may be able to judge the amount to prepare.

BARBERS
Mass Meeting of All Barbers
Kingston and Vicinity
WED. EVG., NOV. 13, at 8:30
BYRNE BROS. HALL,
B'way and Van Deusen St.

FREE STOP FREE
Get Your Free Bottle of our Famous
CUTINA LOTION
Finest Face, Hand and Skin Lotion on the Market
Clinton Pharmacy, 220 Downs St.

ECONOMIST SHOT TO DEATH

Dr. Fritz Gebhardt, German industrialist and economist, was found dead in his fashionable New York apartment, allegedly shot by his former secretary, blonde Vera Stretz. Miss Stretz, who also was believed to be Dr. Gebhardt's fiancee, is shown with an officer as she was arraigned on a charge of suspicion of homicide. (Associated Press Photo.)

High School News

Senior Prom Committee.

President William Byrne, of the Senior Class, recently made known his committee for arranging the Senior Prom. The committee is as follows: Robert Everett, chairman, Gladys Klothe, Vivian Griswold, Arthur Fritog and Marco Tiano. The Prom will be held on the usual date, Thanksgiving night, after the Newburgh football classic.

Press Conference.

A week ago, 20 Kingston delegates attended the DUSO press conference at the Hotel Lenape in Liberty. After a short business meeting, luncheon was served and two speakers were heard. They were Mr. Panabaker, principal of Liberty High School, who spoke on the relationship of the paper to the school, what purpose it should serve, and what it should display; and Mr. Sprague, printer of the Liberty "Comment," who spoke on the relationship of the school and school paper to the printer. In the afternoon the delegates were guests of Liberty at the annual Liberty-Monticello football game.

Varsity Debate Team.

After two weeks of tryouts, Miss Marion Byrne, debate coach of the high school, has chosen a squad of eight to represent K. H. S. in the forensic field this year. The squad may be altered as the season progresses and new material develops. Negotiations are being made for a debate with Monticello High on December 13, on the topic, "Resolved, that government lotteries should be legalized." The squad chosen is as follows: Cecile Thompson, Irving Sadur and Fred Holcomb, the only members returning from last year's squad; Evelyn Olivet, Olga Schleede, Eugene Lenner, speakers, and Ethel Eckert and Pricilla Nolan as alternates.

Art Lecture Today.

This afternoon the art department is sponsoring a lecture by Dr. Carlton Palmer, who will speak on "The Art of Seeing Pictures." Dr. Palmer will illustrate his talk with some 40 American, French and German pictures. The Prisma Society is aiding in this venture.

Freshman Assembly.

This morning the Prisma Society held a special freshman assembly with Paul Zucca acting as "master of ceremonies." The assembly was to acquaint the freshmen with many of the songs in the assembly songbook. Mr. Zucca was assisted by Dan Bittner at the piano.

Stamp Exhibit.

For the last few days an exhibition of English jubilee stamps has been on display in the trophy case in the front corridor. The stamps were issued in commemoration of the silver jubilee of the coronation of King George V and Queen Mary, and are being exhibited by members of the K. H. S. Stamp Club.

DeMolay Dance November 22.

The local chapter of DeMolay is holding the annual dance at the Ascension Church hall in West Park on November 22. The committee has acquired the services of a seven-piece orchestra which will play from 9 p. m. to 1 a. m. The members are now selling tickets.

National Education Week.

This week has been set aside as National Education Week throughout the country. Many schools are having programs built around the subject "The Student's Part in Preserving Democracy." This is the 15th annual observance of the occasion.

Dame Rumor.

The school publication came off the press last week. It featured the school election results and, on the sports page, the DUSO game with Middletown. Miss Doris Wilcox, now a senior in K. H. S., and who has spent two summers with the Tom Mix Circus, related the experiences of those months in a very interestingly written article. An announcement was made on page 3 that the paper was to sponsor a limerick contest, the winners to receive free subscriptions for next term. An interesting fact was brought to light in one of the editorials, which showed that the boys freshmen, approximately one-eighth of the student body, contributed 24.7 per cent of the subscriptions to the paper. This speaks well for the class of '39.

Homecoming Cake Sale

Yesterday afternoon the Homecoming Society held a cake sale in the corridors after dismissal. This took the place of the regular candy sale, and all the cakes were soon sold.

Newton Science Club Trip.

The Newton Science Club, an organization which has been very active in the school for the past year, will run a bus trip to Poughkeepsie this Saturday. The members will visit two factories in the morning and attend the Kingston-Poughkeepsie football game in the afternoon.

Ballantine Brewery Bandits Take $10,000

Newark, N. J., Nov 13—Two armed robbers held up the paymaster of the P. Ballantine & Sons Brewery at 1:15 p. m. here Tuesday and fled with $10,000 in cash and $28,000 in checks. The paymaster and his chauffeur-guard had just stepped out of the brewery to drive to the bank to deposit the day's collections.

Neither the paymaster nor the guard was armed. The robbers left behind $38,000 in checks. The loss was fully insured, according to Charles F. Jones, office manager.

Following a daily custom, Herbert J. Oelkers, of Irvington, N. J., the paymaster, stepped out of the brewery into Freeman Street to drive to the Ferry Street branch of the National Newark and Essex Banking Company. The money and some of the checks were in a manila envelope, tucked into his inside coat pocket. With him was Einar Madsen, of Roselle Park, N. J., the chauffeur-guard, who carried the other checks in his pockets. The policeman on duty near the brewery had left his corner for lunch.

As Oelkers stepped to the sidewalk the robbers flanked him, pushing pistols against his sides. "Drop that envelope," one of them said. Oelkers dropped it. One man picked it up and the two ran across the street to their car. They drove swiftly away, headed for Newark's business section.

The car was a 1934 maroon Chevrolet sedan. Its resemblance to Oelkers was so perfect that C. M. Wright, sales manager of the brewery, who was returning from lunch, hailed the robbers' car, mistaking it for the company automobile.

St. James Supper

Members of the congregation of St. James Methodist Church are requested to make reservations for the Sunday evening family supper, on Thursday, with one of the following committee: Mrs. Frederick Snyder, Mrs. Arthur Quimby, Mrs. S. P. Bouton, and Mrs. C. Longyear.

Turkey Dinner.

The ladies of St. John's Church will serve their annual turkey dinner on Wednesday evening, December 4, in the parish house.

American Painter Dies

Nice, France, Nov. 13 (AP).—Charles Hall Thorndike, 57, American painter formerly of Boston, died at his home here last night after a brief illness.

HERE'S RELIEF for Sore, Irritated Skin
Wherever it is—however broken the surface—freely apply soothing
Resinol

Banks Hit Rabbit Gun Exploded

Alfred Banks of DeWitt street was treated for gunshot wounds at the Kingston Hospital yesterday and later returned to his home. From what could be learned Mr. Banks was out rabbit hunting yesterday on the Van Wagenen farm at St. Remy. As a rabbit suddenly started up in front of him he leveled his gun and fired. The charge struck the rabbit, killing it, and then the gun exploded in Banks' hands. Mr. Banks was injured about the eyes and hands.

Any attempt to grow alfalfa on flat lands in regions of abundant rainfall probably will fail, if good surface drainage is not provided.

Now is the time for Your Holiday
PERMANENT WAVE
Combination or Croquignole
HOME PARLOR
MRS. RAYMOND CARDONE
75 Flatbush Ave. Phone 858

FREEMAN ADS Get Results

ROSE & GORMAN

The Season's Greatest
LAMP EVENT!

AT THE LOWEST PRICE EVER OFFERED FOR LAMPS OF THIS QUALITY

$1.69

With Shade and Pottery Base Complete

ALSO CORD AND FITTINGS

Large size pottery base with paper Parchment Shade, colors White, Rose, Green and Blue. A most unusual value. See window display. An excellent Christmas gift, so buy now while this price lasts.

N. Y. State Finest Whole Milk
Cheese lb. 19c
GRAND UNION

MAXWELL HOUSE Coffee.....lb. 25c
EARLY BORN Coffee.....lb. 25c
Pocono FLOUR 24½ lb. BAG 89c
SWEET FLORIDA Oranges doz. 29c
LARGE JUICY Grape Fruit 5 for 24c
FANCY FRESH CAUGHT Mackerel..... lb. 9c
FANCY FILLETS OF BOSTON BLUEFISH... 2 lbs. 25c
CENTER CUT PORK CHOPS, SPECIAL.....lb. 31c

GRAND UNION
292 WALL ST. PHONE 3297.
FREE DELIVERY. PHONE YOUR ORDERS 3297.

ROSE & GORMAN

CLEARANCE SALE!

PHILCO, GRUNOW and GENERAL ELECTRIC RADIOS

Every radio must be sold to make room for the coming 1936 models. The last clearance sale was a sellout five minutes after the store opened its doors. Come early so you won't be disappointed.

GRUNOW RADIOS

LIST PRICE	SALE PRICE
$ 59.50	$39.50
79.50	49.50
114.50	69.50
170.00	89.50

PHILCO RADIOS

LIST PRICE	SALE PRICE
$ 39.50	$ 27.50
79.95	49.50
129.50	99.50
175.00	129.50

GENERAL ELECTRIC

$44.95	$29.50
54.95	39.50
69.95	49.50

AMERICAN BOSCH

$49.95	$29.95

SPARTON (Used)

$325.00	$21.50

Kingston Daily Freeman

For Assume in Advance by Carrier...$7.50
Eighteen Cents Per Week
Per Annum by Mail.....$5.00

Entered as Second Class Matter at the Post Office at Kingston, N. Y.

Published by Freeman Publishing Company, Freeman Square, Kingston, N. Y. Jay B. Klock, President; Robert K. Hancock, Lucia de L. Klock, Vice-Presidents; Ringworth C. Hancock, Secretary; Harry DuBois Frey, Treasurer. Address, Freeman Square, Kingston, N. Y.

Member of The Associated Press

The Associated Press is exclusively entitled to the use for republication of all news dispatches credited to it or not otherwise credited in this paper and also the local news published herein.

All rights of republication of special dispatches herein are also reserved.

Member American Newspaper Publishers' Association.
Member Audit Bureau of Circulations.
Member New York State Publishers' Association.
Member New York Associated Dailies.
Official Paper of Kingston City.
Official Paper of Ulster County.

Please address all communications and make all money orders and checks payable to Freeman Publishing Company, Freeman Square.

Telephone Calls
New York Telephone — Main Office, Downtown, 2200. Uptown Office, 822.

National Representative
Cooley & Cortes, Inc.
New York Office.....350 Madison Ave
Chicago Office.....75 E. Wacker Drive
Detroit Office.....General Motors Bldg

KINGSTON, N. Y., NOV. 13, 1935.

POISON GAS DRILL

Great Britain now joins the nations whose governments think it wise to instruct citizens in self-protection against poison gas attacks from the air by some possible enemy. Weekly drills with gas masks are proposed for the 46,000,000 residents of the snug little island. Anti-gas attack instructors are to be trained to help other citizens, and special gas squads are planned.

The government has got out a handbook outlining the peculiarities of certain poison gases and how to treat the victims. Just as we have fire drills, or learn in first aid classes what to do in case of accident, European peoples are now learning what to do in case of a gas attack. Well, if there are to be gas attacks, it is necessary to have people know what to do to lessen their effects. And it seems to be a great deal easier at this stage of the game to teach people how to meet a gas attack than to persuade nations not to use the stuff against each other at all.

THE COW HAZARD

Americans touring in Canada soon discover that the biggest road hazard in that country is cows. But the peril is not confined to the Dominion. Near El Dorado, Kan., the other day, a car with four people hit a cow, careened into a big gasoline transport and instantly started a blaze which burned to death everybody except the cow.

The dumbness of cows is fathomless. They are even dumber than chickens about road traffic. The natural tendency of a cow on the road is either to stand serenely gazing at the approaching car until it runs into her, or to wait until it is close and then amble in front of it. She doesn't want to get on the other side of the road, like the chicken. What she wants is beyond human understanding. The only safe way is to slow down to about five miles an hour and creep past. Something might be done by getting a special cow-horn, where this hazard exists, which would sound like the bark of a cattle dog.

PREHISTORIC BALL

Civilization seems to be necessarily connected with ball games, at least on this continent. Scientists have discovered ball grounds or courts in Arizona, where the native Indians played some sort of ball about a thousand years ago. There are five such courts near Flagstaff. One of them is an oval bowl 100 feet long and 45 feet wide, with level floor and sloping sides, and a goal marked by rocks set in the floor at one end.

Evidence of similar ancient sports has been found in Mexico and Central America. At Chichen Itza, Yucatan, is a large enclosure built of heavy stone blocks, with iron rings in the walls, apparently used by the old Mayans for a game resembling our basketball. Our northern Indians, in the region of the Great Lakes, used to play a ball game from which la crosse developed, and the Erles were exterminated by the Iroquois in a fight that grew out of a championship game of this sort. We may yet find that football is a good old American game.

GOOD BUSINESS CONTINUES.

Nearly all the business commentators are agreed that business is now good in the country, and will continue good at least for the rest of the year. Says the monthly letter of the National City Bank of New York, after making allowances for government expenditures and war scare:

The business gains undoubtedly have a foundation in general progress based on improved economic conditions. Crops are safe and mostly harvested, and with the long-standing surplus of farm products absorbed for the most part, the farm price structure and farm income also appear safe for some time to come.

The increased farm income and the greater buying power of farm products over factory goods constitute the most significant improvement in economic relationships.

If farm buying power is really restored, some increase in consumers' food prices may be tolerated for the sake of improvement in general business, with growing employment and promise of better incomes.

SAFE PLAYTHINGS.

A warning about unsafe toys comes from the managing director of the National Society for the Prevention of Blindness. Children are killed or blinded or otherwise seriously injured because parents let them have toys unsuited to their age. It is a timely subject for the Christmas season.

Children old enough to use regular tools—hammer, knife, saw, scissors and so on—should have them and should have a proper place and proper material for using them. But the smaller folks, says the Society, should have nothing sharp, pointed, angular or heavy enough to do physical damage. The very littlest, of course, need extremely simple playthings, soft and smooth, too big to swallow but light enough to maul around easily and happily.

That Body of Yours

By James W. Barton, M.D.

(Registered in accordance with the Copyright Act)

THE CHILD WHO WILL NOT EAT.

A distressing sight is that of the worried mother trying to get her youngster to eat and the youngster withstanding all her efforts whether it is a threatened punishment or coaxing by some promised reward.

Now since scientific feeding of children has been found to be of help in preventing illness, and increasing weight and health, some mothers think it necessary to "stuff" their youngster, forgetting that some youngsters do not need as much food as others, and if a child is stuffed at one meal he is hardly ready for food again three or four hours afterwards.

In adults who lose their appetite or "go off their food," the first thought in treatment is to let them miss a few meals, or else eat just a few ounces of food two or three times a day. It may be that the patient is tired out physically, is under some mental strain, in which case eating much food might cause trouble. There are other cases also in adults where some ailment is attacking them, the first symptom of which may be a lack of desire for food. Here also it does no harm to withhold food. In fact it is better to stop eating for a day or two rather than force food into the stomach, thus causing trouble with the digestion.

Similarly then with youngsters who will not eat. Child specialists advise that when the youngster has been overfed, or when the youngster is of the "spoiled" type and delights in upsetting the mother and the household generally by refusing to eat, "the cure is either no food at all until the child asks for it, or if this seems too drastic for the mother and she could not be depended upon to follow this advice, an alimentary feeding—rest cure be given. The cure consists of keeping the child in bed, giving him one ounce of milk every two hours, and nothing else, doubling the amount of milk daily until the child begs for other food, and then serving it sparingly rather than overwhelmingly."

This rest cure treatment, giving the youngster nothing but milk and nothing else until he begs for other food, may look like harsh treatment, but anyone who has seen the distressed mother coaxing and threatening a child who is already overstuffed or the "spoiled" child who is ruling the household, will admit that this treatment is justified for the sake of the youngster itself, aside from any other considerations.

PHOENICIA.

Phoenicia, Nov. 13.—Mrs. H. Lee Breithaupt and daughter, Marjorie, recently attended a concert given by Rachmaninoff.

Mr. and Mrs. Harry Krom have moved into the Mary Lord house.

Eugene Gormley recently entertained relatives from New Jersey and Texas.

Hillson Soules of Prattsville has been spending some time with his grandparents, Mr. and Mrs. David Hillson.

Lloyd Kinney spent a few days at Lake Placid.

Mr. and Mrs. Clayton Hillson and children of Stamford visited Mr. and Mrs. David Hillson over the week-end.

Mr. and Mrs. Clement Terry entertained relatives from Binghamton on Monday.

Mrs. John Rider and daughter, Mrs. William Schultz of Delhi visited friends in town over the week-end.

Mrs. Frank Simmons entertained friends at bridge on Monday.

Mr. and Mrs. Raymond Baldwin of Opaeola spent a few days with Mr. and Mrs. Jerome Newman.

Mr. and Mrs. Julius Muller of Hoboken spent Sunday with their daughter, Mrs. Augusta Doerzen.

Wallace J. Andrews of Olivebridge spent Friday in town.

Mr. and Mrs. Harry Hunter have moved into the bungalow formerly occupied by Mr. and Mrs. Foster, who left for St. Petersburg, Fla.

Mr. and Mrs. Philip Misner of Onteora spent Sunday with Mr. and Mrs. Harry Krom.

Mrs. George Conway entertained friends at bridge on Saturday.

Mrs. Sam Kaschak entertained friends from Deposit over the week-end.

Mr. and Mrs. Gerald Gormley of Kingston visited at Hotel Gormley recently.

Dr. and Mrs. F. Schumacher of New York were recent week-end visitors at their bungalow.

Mrs. Emma Gulnic has returned home after visiting relatives out of town.

Mr. and Mrs. Frank Neice of New Jersey have been spending several days in town.

Dr. and Mrs. Arno Waters of New York were recent week-end guests of Mr. and Mrs. H. Lee Breithaupt.

A new theory of sound holds that the human ear is a stringed "instrument."

HIGH COURAGE

by Jeanne Bowman

SYNOPSIS: Although she has been cheated of her interest in the Farnsworth Canneries by Tom Farley and his gang, Anne Farnsworth, now known as Nikki Nielsen, has gone to a secluded cove to prevent the angered fishermen from damaging company property. Lee Farnsworth, her uncle, has been killed and the Sorki brothers, Anne's protectors, have been accused of the deed. She is at the jail ready to tell the authorities the truth of what happened earlier this dark and stormy night.

Chapter 35

ACCUSATION

"YOU say you were in the boat with the Sorki brothers," said the sheriff. "Why were you in that boat?"

"John Neuman sent the boys after me when he found the fishermen were determined to take the law into their own hands. He thought that I might appeal to them in the name of Luke Farnsworth, as his daughter."

"You're not his daughter," snapped Tom Farley.

"Will you let me take care of this, Farley?" roared the sheriff. "I think you'd better get out in the other office, before I . . . I . . . well you'd better go."

"You can't put me out of here, I'm an attorney."

"And you're not on this case. The other room."

As the door closed behind him, the sheriff turned again to Anne. "Continue, please."

"We saw the men leaving in their boats and followed in ours, taking a final chance to reach them."

"You say 'ours'?"

"I own a third interest."

"You were not in that boat when it put back to port." The chief made this a statement.

"No," she agreed. "I've tried all along to protect my identity. When I realized I was too late to help, I only wanted to go back to the peace of being just Nikki. The boys took me to Hunter's wharf, and I walked back to town."

"If you were so eager to protect your identity, why did you come to the sheriff's office and give yourself up?"

"Give myself up?" she repeated. "You don't understand. Milna, she's the boys' sister, told me they were being held because a gun had been found in the boat. I knew they couldn't have fired that shot, because Orvi was still at the engine and George at the wheel, when . . . must I repeat that?" she begged.

"I'm afraid so. Tell me exactly what happened."

Anne told him of someone calling her name, of something whizzing past her head, of seeing Lee Farnsworth fall even as she turned to look at him.

"I remember a boat bumping into ours and then hearing a thud," she recountered. "I believe whoever did the shooting threw the gun into our boat then."

"And you came down here to free them with your testimony, was that it?" he asked.

"Yes, and please may we all go home now? The shock of Uncle Lee's death is almost more than I can stand. He was the only one in the family who was good to me."

Anne felt that if she couldn't reach the privacy of her room, she would break before these men who eyed her so accusingly, so silently accusing.

"Miss Nikki," there was tolerance in the sheriff's voice, sympathy even, "where did you get the gun?"

"What gun?" she asked.

"Perhaps the boys had it and you didn't know about it," he surmised.

"You mean—" she paused in consternation, "you mean you don't believe what I've just told you?"

HE shook his head. "Sorry, my girl, but the easiest thing for all of us is for you to come clean; tell the whole truth; get it off your mind. You'll suffer if you don't."

Anne surveyed him pityingly. "I've told you the whole truth," she said calmly.

"You've told us your version. I know from questioning the Sorki brothers that they were protecting someone. I didn't realize it was a girl. Yes, Harry," as the deputy came to the door a slip of yellow paper in his hand.

The sheriff took the slip, studied it and looked at Anne. Where before there had been pity, there was now only stern condemnation.

"One more question, Miss Nikki," he said, and his voice was cold and metallic. "Why did you carry your foster father's gun away from the Portland home, when you left."

"I didn't carry any gun away with me," countered Anne in wonder.

"Miss Nikki," he pointed to the slip of yellow paper. "The gun which fired the shot that killed Lee Farnsworth is registered to Luke Farnsworth. It disappeared from the house about the time of your departure. It was found in a boat at the scene of the shooting. You were in that boat. You didn't come to the wharf like an innocent person, you sneaked in; walked two miles out of your way, to keep from being found.

"Young woman, you killed Lee Farnsworth."

Anne listened to the sheriff in sharp amazement. The words fell with the driving force of hammers, pounding nails into her heart, staples into her memory. She had thought she needed courage before, but now . . . Luke, or John . . . she needed someone to stand by her in this moment and give her strength.

"You are wrong," she heard herself saying calmly, and then her voice broke "I loved Uncle Lee, please let me go now?"

"Take her Harry." The sheriff nodded towards the deputy.

Anne started forward eagerly, moving towards the door of the outer office, but the deputy caught her arm and swung her, gently, in the opposite direction.

They passed through a door, into a corridor. The deputy motioned the jailer, who brought out a ring of keys, fitted one into the lock of a door, and opened it.

Anne stared before her. There was a big, white room and in it small compartments, divided one from the other by iron bars. She heard the door clang behind her. Obediently she started to follow the deputy across polished linoleum to a desk, behind which sat a plump, white clad matron.

"A girl for you, Mrs. Nelson," said the deputy.

ANNE looked at the floor, which was buckling beneath her feet. She looked up once to see the plump woman spring into action, brush the deputy aside. She caught Anne in her arms.

"I ne-eeever, f-faint," stammered Anne, with shivering dignity. She looked at the matron who seemed gyrating about at one side of her, at the white bars which whirled around. It reminded her of a composite picture on the motion picture screen.

"Tech-tech-tech-tech," said the matron between her teeth, propelling her towards one of the small cubicles. "Soaking wet," she added.

"Well, let's book her and get it over," suggested Harry.

"Book her my eye," retorted the matron. "I'm going to get the child to bed."

Anne shuddered violently. "Cold," she managed between chattering teeth.

"Open that door, Harry."

Anne stepped over the grating at the bottom of the door, saw a white cot and sank onto it.

"Harry," the matron was still snapping orders, "take this key, go to my locker and bring that brown wool robe. Then put a teakettle of water to heat on the gas plate."

"I've got to get back."

"Do what I tell you."

"Oh, all right."

Anne sat dazed as the woman stooped over, pulled off her white sneakers, her stockings, loosened her slacks, pulled them off, slipped a plain white gown over her head, then wrapped her in the brown robe Harry brought her.

The matron was gone a few moments, then returned with a hot water bottle for Anne's feet, and a steaming glass of hot lemonade for her to drink.

Anne's teeth chattered against the edge of the glass until she feared she might break it, but she tried until it was drained, and then she was allowed to sink back, fatigue racking her bones like physical blows.

Dimly she tried to follow the events of the evening. She was in jail. That was funny. She, Anne Farnsworth. No, Nikki Nielsen was in jail. Wouldn't Aunt Charlotte and Sharlee gloat? But, no Uncle Lee was dead, someone shot him.

She heard her name mentioned. "Anne Farnsworth. She's traveling under Nikki Nelsen, but the sheriff says he figures the other's her legal one."

There was the scratch of pen on paper.

"Hold for investigation," Harry prompted.

Again the scratch of the pen which seemed intolerable to Anne's nerves.

"No charge yet. District Attorney's calling the grand jury in the morning, and by the time they're through she'll be held for the murder of Lee Farnsworth.

Anne was fashed with sudden energy.

(Copyright, 1935, by Jeanne Bowman)

Anne Sabin, [illegible] for her pa.

TWENTY AND TEN YEARS AGO

Nov. 13, 1915—Mrs. Bernard Bernatowicz died suddenly at her home on East Pierpont street.

Louis Locke of East Kingston badly injured when bicycle he was riding collided with an auto.

Albert H. Warren and Gladys F. Van Steenberg married in Saugerties.

Death of Mrs. Eliza Van Ness Holzapple of Elmendorf street.

Nov. 13 1925—Meat Market of T. R. Freerksowski of Delaware avenue damaged by fire.

There was a rainfall here of 3¼ inches, and the Rondout creek overflowed its banks and many docks were under water.

Floyd Spencer, John Ness and Harold Johnson, letter carriers, added to Kingston post office force.

Death of LeGrand Parker of Hoffman street.

A stray hairpin never brings a married man any luck.

CLINTONDALE

Clintondale, Nov. 12.—Gloria Fay Heaton took part in a tableau written by Mrs. Florence Cotant and Mrs. Louise Sheeley which was presented at the regular meeting of Ida McKinley Council, Daughters of America, held in Highland on Wednesday evening. Mrs. George Hartshorn is a charter member of this chapter.

Miss Hilda Rhodes attended the entertainment at the Modena school house on Wednesday afternoon by the children of the school.

Mrs. Mary Gaffney is among the cast of characters for the three-act comedy entitled "Forest Acres" which will be presented by the dramatic club of Court Nilan, Catholic Daughters of America on Monday evening, November 25.

Mr. and Mrs. Harry White have closed their summer home "Ellinwood" for the winter months and have returned to New York city.

Mr. and Mrs. B. C. Churchill entertained on Sunday at their home here Mr. and Mrs. Randolph Schaeffer of Newburgh.

Delegates from the Clintondale Friends Church attended the regular meeting of the Ulster County Christian Endeavor Society which was held at Woodstock on Saturday.

Mr. and Mrs. George Boettinger entertained at dinner on Monday evening in honor of Mr. and Mrs. William Haines of Basking Ridge, N. J. The other guests were Mr. and Mrs. Charles Young and August Boller of Lloyd.

Mr. and Mrs. Ralph Van Sicien entertained at dinner on Sunday evening at their home here Mr. and Mrs. Winfield Jenkins.

Mrs. David Sutton spent Wednesday with her sister, Mrs. Ira Abrams, of Ohioville.

Professor William E. Reagan of Oakwood School in Poughkeepsie, was guest speaker at the annual Father and Son banquet which was held on Tuesday evening in the Clintondale Grange Hall under the auspices of the grange. A large number attended.

Oliver Sherman entertained James Sherman and George Neff, of Katonah, on Tuesday.

Miss Helena Terwilliger and Miss Lucy Ellis were shoppers in Poughkeepsie on Saturday.

Mr. and Mrs. Charles Fields have returned to their home here after spending a few days in Holyoke, Mass., as guests of the latter's brother and family, Mr. and Mrs. Herbert Ohlin.

Mrs. Edwin Terwilliger and niece, Miss Mary Ella Kanane, and a party of friends have returned to their home here after visiting the former's daughter, Miss Martha Terwilliger, who is a teacher in the schools of Freeport, L. I.

Mr. and Mrs. David Sutton and Mr. and Mrs. Frank Auchmoody were Sunday guests of Mrs. Mary Krum at her home in High Falls.

At the regular meeting of the Clintondale Friends Church on Sunday the guest preacher was the Rev. C. E. Palmer of Kingston, a retired minister.

Mr. and Mrs. Eli DuBois spent Sunday in Kerhonkson as the guests of Mr. and Mrs. Jason Baker.

Mr. and Mrs. Charles Squires have returned to their home here after spending a few days in Brooklyn as the guests of their daughter and son-in-law, Mr. and Mrs. Benjamin Haviland.

The Rev. Mr. Jones of New York city has returned to his home after visiting with friends here.

Mr. and Mrs. Fred Babcock spent Wednesday visiting friends in Schoharie.

Mrs. Cornelia Williamson was a recent visitor in Newburgh shopping.

Mrs. Georgianna Smith has returned to her home here after visiting friends in Highland.

Mrs. Homer York and daughter were in Kingston on Saturday.

Miss Lorraine Jenkins, a student at Oakwood School in Poughkeepsie, has resumed her studies after spending a few days with her father, Harry Jenkins, of Crescent road.

Mrs. Martha Palmatier entertained Mrs. Jesse Feltman of Ketchawan at their home here on Sunday.

The local district school was closed on Monday for Armistice Day. School was opened Tuesday morning.

Miss Phoebe Sutton is spending several weeks with her brother in Bergenfield, N. J.

Mr. and Mrs. Alonzo Bire entertained Miss Stella Tripp of Poughkeepsie at their home here on Sunday.

Mrs. Laurin Abrams, Mrs. Lawrence Gaffney and Mrs. Daniel Gaffney and Laurin Abrams, Jr., spent Sunday with relatives about Marlboro.

John J. Gaffney assisted the committee in charge of the Boy Scout drive for funds for this section of the Ulster-Greene counties.

J. Wells Weaver and sons of Clintondale were among the exhibitors at the fruit and vegetable division of the 28th annual chrysanthemum show held at the American Museum of Natural History in New York city last week. J. Wells Weaver was among the winners at the pre-view held on Thursday.

Miss Hilda Rhodes was a caller in Newburgh on Friday afternoon.

A special meeting of the Sunday school and officers and teachers of the Clintondale Friends Church will be held on Tuesday evening in the Friends Church. Miss Jeanette Hadley of Dutchess county will be the leader. This will be the first of a series of five monthly meetings and will be called at 7 o'clock.

Delegates from the Clintondale Methodist Church attended a mass meeting at Trinity Church in Newburgh on Monday evening, November 11, sponsored by the laymen of the New York Conference. The guest speakers will be President Beaven of Rochester Seminary, Ralph Sockman and Bishop McConnell.

The Clintondale Friends Church joined with the Reformed Dutch Church of New Paltz in a union service on Sunday for Armistice Day. The Rev. R. Russell Branson of Clintondale assisted the Rev. Gerret J. Wallerhegger and the Rev. A. Coons of New Paltz. A large number of local persons attended.

Mrs. Lillian Hasbrouck entertained her parents, Mr. and Mrs. Egbert Fowler of Plattekill at her home here.

Miss Elizabeth Brown entertained Miss Ella Dusatik on Thursday.

At the annual Christian Endeavor Society meeting which was held in Woodstock the past week it was decided to hold the next regular meeting on November 7, 1936, at the Clintondale Friends Church.

Members of the Future Farmers of America organization of the Highland High School attended the annual meeting which was held on Friday in the high school auditorium at New Paltz. Other organizations present were Greenville, Gardiner, Wallkill, Cragsmoor, Wallkill, Windham and New Paltz.

A Washington Daybook

By HERBERT PLUMMER

WASHINGTON — The body of Huey Long lies buried in the broad terraced acres surrounding the state house he built in Baton Rouge, but the national capital where he projected himself into world-wide attention is to have a constant reminder of the self-styled Louisiana "Kingfish."

Just off the senate chamber, in Statuary Hall, spa has been allocated for a statue of Long. It was at the request of the state officialdom—remnants of the political empire he left when removed by an assassin's bullet—that a place for Long has been made.

The law governing Statuary Hall provides that each state may place there statues of its two most illustrious sons. Louisiana at present is the only southern state not represented.

There a likeness of the Huey of the days when he was the most talked of man in the United States senate and probably that body's greatest individualist of recent times will stand.

* * *

Chamber Crowded

AUTHORIZED by an act of congress, July 2, 1864, the Hall now has 86 states represented by marble or bronze statues of one or more of their illustrious sons.

So many have been crowded into the chamber, once occupied by the house of representatives, that engineers of the capitol recently decreed the statues would have to be more widely separated over the building for the sake of safety. During the last few months workmen with block and tackle have been lifting General Joe Wheeler of Alabama, John Winthrop of Massachusetts, John Sevier of Tennessee and others from their old haunts into the corridors leading to the chamber now occupied by the house of representatives.

There was considerable disagreement at the outset as to which statues should be moved. An argument, for example, can be started any time between two Mississippians as to whether Jefferson Davis or James Z. George is the state's most illustrious son. Both statues are in the Hall and one had to go.

An agreement finally was reached that the statue first placed in the hall would remain. The second would go outside. Davis stayed.

* * *

Fleeting Fame

AT THAT, fame is fleeting in Statuary Hall, as any of the score of guides who daily conduct thousands of people through the capitol will tell you.

"Some of 'em need a little oil added to their lamps of fame," says C. R. Evans, a veteran who has ushered countless thousands through the place.

"The public is forgetting rapidly who some of those famous men were. Some of them are no longer even a name."

"I tell the public little stories about them," he says, "to refresh their memories."

HIGH FALLS

High Falls, Nov. 12—Miss Emma D. Brown of Ellenville, a sister of Mrs. Arnold Van Laer, was a visitor at the Reformed Sunday school Sunday. Miss Brown was principal of the High Falls school at one time and was very much loved by all her pupils.

Mr. and Mrs. George B. Brink spent Sunday with Mr. and Mrs. Rufus Markle.

John H. Ayers has a new Ford car.

Mrs. George Hoffman, who has been very ill at her home, is very much improved.

Mrs. C. F. Le Fever, Jr., of Bloomington attended service in the Reformed Church on Sunday.

Miss Louise D. Van Wagenen motored to Kingston with Mrs. Ashton Hart Thursday to attend the D. A. R. meeting.

Miss Ethel Wheeler was a caller at Locust Hurst Cottage on Sunday afternoon.

Will Ayers of Briarcliff Manor, who is up on a deer hunting trip, stopped off to see his father on his way to the mountains.

Mr. and Mrs. James Krom spent Sunday with his parents and attended service in the Reformed Church.

The Lena A. Hana Society will meet on Saturday, November 16, at 2:30 p. m. at the home of Miss Jessie Snyder. There will be an interesting meeting after which toys will be made for Christmas.

The regular weekly choir rehearsal will be on Thursday at 7:30 p. m. at the parsonage. Thanksgiving music will be practiced.

The choir wishes to express its appreciation for the response to the cafeteria luncheon served on election day.

The service in the Reformed Church on Sunday morning was well attended and was a most impressive one, being in commemoration of Armistice Day and the closing of the World War. As his sermon the pastor read "The Unknown Soldier Speaks," by John Haynes Holmes. The anthem, "Jesus Lover of My Soul", by the junior choir and the offertory solo, The Sentence—For the son of man came not to be ministered unto but to minister and give his life for many—rendered by Mrs. E. Muller, were greatly enjoyed.

WAWARSING

Wawarsing, Nov. 12—Mr. and Mrs. Ralph Lynam visited her aunt, Mrs. Ethel Bunting, of Kingston, on Wednesday.

Raymond Gray of Paterson, N. J., was a week-end guest of his parents, Mr. and Mrs. Asa Gray.

Mrs. Eldea Russell visited her daughter, Mrs. Charles Martin, of Ellenville.

Mr. and Mrs. Vernon Pomeroy were dinner guests of Mr. and Mrs. Elsworth McDole, Saturday evening.

Mr. and Mrs. Lucius Brown and daughter, Lillian, spent Saturday in Kingston.

The Epworth League was held at James and Sam Terwilliger's, Thursday evening.

Mr. and Mrs. Henry Sherman and daughter, Patricia Ann, were dinner guests of her parents, Mr. and Mrs. Calvin Mertine, Saturday evening.

Many people from this town attended the play at Kerhonkson High School, Thursday evening.

The Wawarsing Epworth League was entertained at a Halloween party at the home of Miss Winifred Lamont. The house was appropriately decorated. Games were played and refreshments were served.

Miss Renee Hayden entertained Irene Dunn and Evelyn Mertine last Saturday evening.

Quarterly tests are being held at the Wawarsing school.

Mrs. Allan Townsend spent Monday with her parents, Mr. and Mrs. William Dunn.

Talks to parents

Skating

By BROOKE PETERS CHURCH

An excellent exercise for teaching carriage and correct walking is skating. City children have, as a rule, very little ortunity for ice-skating, but they have a long and favorable season for roller skating, as well as suitable conditions. For the beginner, four wheel skates are best, but later on the two wheel or bicycle skates, which are more nearly like ice-skates, provide valuable training.

The country child in the north temperate zone generally can find plenty of opportunity for ice-skating, and should be encouraged to start as early as possible. Every precaution should be used to be sure the ice is safe before he ventures on it. When that has been done, he can put on his skates and push a chair about over the ice until he can at least stand alone. Skates fastened onto the shoes are best since they give more support to the ankles.

Walking is a matter of balance and control, and skating exaggerates the need of both powers. The child, furthermore, who skates well, skates gracefully. Having developed the faculty of moving without effort, he is more than apt to carry it over into the far simpler art of walking well, a comparatively rare feat, in spite of the fact that it is the usual means of getting about.

To walk well requires ease, good posture, freedom and no self-consciousness. Most people lack all or some of these requisites. Certainly the training which one gets skating should insure their development.

Good posture and an easy walk are essential to perfect health. An out of door sport which is easily accessible to everyone and which helps to develop these aids to health, should certainly be cultivated by parents and children.

Sundown Stories

Honey And Jelly

By MARY GRAHAM BONNER

"WHAT were they doing up on the roof?" he asked Rip.

"They wanted to repair it for you and I suppose they had become too heavy," Rip answered.

"Yes, I imagine so," nodded Willy Nilly. "They had told me, too, that they were going to fix my roof for me. They were trying so hard to help."

Christopher had come back with the flashlight. Now, Willy Nilly looked the bears over carefully once again and was sure that their heavy fur and good strong bodies had protected them from being hurt.

But the wind was blowing and the room was chilly and he could not rouse the bears.

"I'll have to put up some boards and fix the roof as soon as morning comes," said Willy Nilly. "But I think the bears should be awakened—if only to tell me how they feel. I know what I'll do.

"Take this key, Rip, and see if there is ANY JELLY OR HONEY IN THE PANTRY."

Willy Nilly raised his voice, and at the sound of the words honey and jelly, first Honey Bear stirred and then opened her eyes, and soon Jelly Bear moved and opened his eyes, and the cubs moved and said in great voices:

"We're very hungry. Is it almost time for supper?"

"Yes, supper!" cried Willy Nilly. And then he ran downstairs and as quickly as he could prepared some food with a special treat of honey in the honeycomb and jelly sandwiches.

The bears were wide awake now.

Tomorrow—"Exploring Tunnels"

Junior Federation Has State Parley

Ithaca, N. Y., Nov. 13.—The first of its kind in the country, the New York State 4-H extension federation meets in Syracuse on November 13 at the same time the state farm and home bureau federations are in annual session.

Designed to do for farm boys and girls what the farm and home bureaus do for adults, the junior federation will have official delegates from 33 counties in the state at the meeting.

On the day's program are discussions of problems of the federation, a business meeting, revision of the constitution; reports from district federations, and addresses by L. R. Simons, state director of extension, and W. J. Wright, state 4-H club leader. Delegates also attend the annual banquet for the three federations on Wednesday evening.

The junior extension federation consists of adults administering 4-H club work. The state is divided into three districts, one in the east, one in the west, and the third in the central part of the state. Each district names two members who, with representatives of the state extension service, comprise the board of directors.

The present board of directors: Dayton T. Lawrence, president, Monroe county; Mrs. Claire Strickland, vice-president, Onondaga; Mrs. William McMichael, secretary-treasurer, Schenectady county; and J. L. Salisbury, Ontario; Pratt Boice, Ulster; Hudson Bull, Jefferson.

MARLBOROUGH

Marlborough, Nov. 12.—There was no school in the local school on Monday due to Armistice Day.

Thomas and Nicholas Rizzo, brothers, of Marlborough, spent the week-end in Sullivan county deer hunting. On Monday, when they arrived in town, they attracted much attention due to the two magnificent buck, one on each side of the car. Thomas Rizzo got his deer, an eight-point buck on Saturday morning and Nicholas Rizzo got a six-point buck on Sunday morning. Each animal weighed about 200 pounds. The Rizzo brothers hunt every year in the same part of Sullivan county.

Miss Marion Shafer, music director for the local school, will be the director of the Presbyterian choir. A business meeting of the choir was held last Friday evening after the choir rehearsal in the church. Eleanor Givens was elected president to fill the vacancy caused by Lily Lupo moving to Newburgh.

Last Sunday over radio station WHBI of Newark, Vincent Downer, local star of station WGNY of Chester appeared on the broadcast of Uncle Josh's Merrymaker program.

Mr. and Mrs. Albert Marcks and daughter, Mary, called on Mr. and Mrs. Lawrence Gaffney of Clintondale on Sunday.

Mr. and Mrs. James Hannigan and son of Highland called on the latter's mother, Mrs. Frank Hannigan on Sunday.

Mr. and Mrs. Willian Plank spent Monday in Paterson, N. J.

A daughter was born early Monday morning to Mr. and Mrs. Joseph Cascles.

Mrs. Thomas Newell recently visited at the home of her daughter, Mrs. Albert Lyons, in Middle Hope.

Theodore Baker and Olor Sundstrom spent Wednesday in New York city and while there attended the auto show.

Mr. and Mrs. Stanley Harcourt and daughters, Betty and Barbara Ann, moved to their newly completed home on Route 9-W, near the Powelton Club, Newburgh. They have resided in Marlborough for the past few years in part of the H. S. Tuthill house on Main street.

Mrs. Stephen Hines has returned home after visiting a few days with her daughter, Miss Doris Hines, who attends William Smith College in Geneva.

Mr. and Mrs. Van Allen Salisbury attended the wedding of Mrs. Salisbury's niece in Albany on Monday morning.

Mr. and Mrs. Clyde Nugent and daughter, Jane, have rented the Tooker house on North Main street and will take possession shortly. Mrs. Nugent will be remembered as the former Isabelle Suitor.

Miss Virginia Herberich, who attends St. Vincent's College, in New York city, spent the past week-end with her parents, Mr. and Mrs. Bernard Herberich.

Mrs. Mary Masten of Newburgh, spent the week-end at the home of Mr. and Mrs. E. B. Warrend.

William Wardell is enjoying a hunting trip to the Adirondacks.

Mr. and Mrs. William Froemel entertained a number of their friends and relatives last Thursday evening. It was the 10th wedding anniversary.

UNION CENTER.

Union Center, Nov. 12.—Mrs Jennie Terpening and Roberta Fowler were week-end guests of Mr. and Mrs. Charles Palen of Esopus.

Mr. and Mrs. S. J. Kelly and son, Bobby, of Schenectady spent the week-end with Mr. and Mrs. Chester Wells.

Mrs. Arthur Ocklemau is visiting her father and brother in Union City, N. J.

Mrs. Lewis Schultz called on Mrs Bessie Zimmerman Sunday afternoon.

Mrs. Bach of Jersey City, Mr. and Mrs. Henry Ockleman and son of Union City and Charles Ockleman of Kripplebush called on Arthur Ockleman Sunday afternoon.

Mr. and Mrs. Arthur Van Hoesen and Mr. and Mrs. Van Hoesen, Sr., of Albany spent Sunday with Mr. and Mrs. Chester Wells.

The house owned by Mrs. Merritt and until recently occupied by Benjamin Super, is being repaired and painted.

STONE RIDGE

Stone Ridge, Nov. 12.—Mr. and Mrs. Watson O. Clark of Tenafly, N. J., were entertained over the week-end at the home of Mr. and Mrs. Charles Walden.

Mrs. Maria Ghear, who has been spending some time with her daughter, Mrs. Clarence Pine, has gone to Brooklyn where she is taking treatments at the home of Mrs. Bowen.

Harold Flinn of Brooklyn enjoyed a few days pheasant hunting with Lansing Hunt.

Fred Brown is one of the fortunate hunters who returned home from Sullivan county on Saturday with an eight-point deer.

School was closed on Friday as the teachers, Miss Mildred Roosa and Miss Alberta Davis, attended the yearly District Teachers' Conference held at Kerhonkson.

Miss Florence Ransom is ill at her home with mumps.

Helen Van Demark held a birthday party at her home on Saturday afternoon. Those present were Margaret Oakley, Eva and Eileen Peters, Anna Traphagen, Jean Walden, Dorothy, Thelma and Kathryn North, Mertice and Mildred Every, Ethel DeWitt, Betty and Aldean Lounsberry and Betty Brown. The afternoon was spent in playing games. Delicious refreshments were served and the guests departed wishing Helen many happy returns of her birthday.

Mrs. Isaac Palen of Kingston spent a few days last week with the Misses Julia and Josephine Hasbrouck and called on several friends. Mrs. Palen is a former resident of this place.

The last of a series of six young peoples' institutes will be held at the M. E. Church on Thursday evening at 6:15 o'clock.

A supper will be served by the mothers of the Epworth League members. Classes will convene immediately after supper. Dr. P. C. Weyant, district superintendent, will be present. Anyone is welcome to attend but if supper is desired they must notify the committee, May Bloom and Francis Pine.

A birthday dance was held at the home of Latus Every on Monday night in honor of Mr. Every's, Mertice Every's and Helen Van Demark's birthdays. A delightful evening was spent by a number of guests and refreshments served at a late hour.

Mr. and Mrs. DeForest Bishop spent the week-end with Mrs Bishop's sister, Mrs. Lulu Winne of New Jersey.

Mr. and Mrs. George Weeks were entertained on Sunday at the home of Mr. and Mrs. Simon Roosa of Kingston.

Miss Elizabeth Cox of New York is visiting at the M. E. parsonage.

Mrs. Mae Krom and Mrs. Bessie Stauderman were guests on Sunday of Mrs. Ralph Sahler.

Mrs. William Hasbrouck, who is chairman of the Red Cross membership drive and her staff of helpers will call at all homes this week.

The Christian Endeavor Society of the Reformed Church will appreciate the patronage of their friends at a pancake supper which they will serve in the basement of the Reformed Church on Thursday evening at 5:30 o'clock.

Announce Winners Of State Contests

Ithaca, N. Y., Nov. 13.—Winners of state 4-H Club contests and alternates who will go to the national club congress in Chicago, November 30 to December 6, have been announced by the central 4-H club office here. Nineteen boys and girls from twelve counties comprise the group.

New York's delegates are entered in national contests and exhibits, and also compete for scholarship awards. The state entries:—

For national 4-H achievement, girls, Ellen Hughes of Oneida county and alternate, Leslie Clinton, Chenango; boys, Ernest Newman, Chenango, and alternate, Erwin Aldous, St. Lawrence.

For national 4-H leadership, girls, Nora Hause, Monroe, and alternate Marian Pocock, Genesee; boys, Wesley Smith, Ulster, and alternate, Benjamin Houghton, Jefferson.

For national 4-H meat animal contest, Oliver Knapp, Erie, and alternate, Marion Tyler, Genesee; for national 4-H girls' record, Gertrude Schroeder, Tompkins, and alternate, Agnes Lloyd, Chenango.

For national 4-H canning achievement, Virginia King, Genesee, and alternate, Carolyn Cobb, Nassau; for national 4-H food preparation, Mildred Breese, Chemung, and alternate, Florence Watts, Jefferson.

For national 4-H style dress revue, Carol Clark, Albany; for national 4-H health, Shirley Hint of Genesee county and Howard Cobb of Chenango county.

Canada has over half a billion dollars invested in schools and universities; almost $600,000,000, according to the Dominion Bureau of Statistics.

The WORLD of STAMPS

By QUINTON JAMES

A stamp memorial in tribute to the assassinated ruler of Jugoslavia, King Alexander I, who was shot while on a visit to France, has just come out to mark the first anniversary of his death.

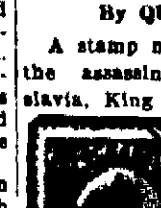

The stamps, in a five-value set, bear the date, October 9, 1934. One of the late portraits of the king, showing him in admiral's uniform and without a mustache, is used. It is placed within a central medallion and surrounded by a decorative frame. In all previous issues in which Alexander's portrait was the principal design he was always illustrated with a mustache.

This group follows closely upon the first stamps to bear the picture of the young ruler, Peter II, since he took over his father's place on the throne. In numerical order, the stamps run: 75-para yellow green; 1.50-dinar red; 1.75-d brown, 3.50-d blue and 7.50-d deep rose.

About U. S.

Because the start of the trans-pacific air mail service has been postponed until November 22, appearance of the new 25-cent air postage is being delayed in accordance therewith. First day sales at Washington and San Francisco that day will be followed by general availability throughout the country November 23.

Stamp collectors with imagination and a magnifying glass who have been finding things in the Boulder Dam stamp, such as a man's profile, a liberty bell and the like, report they have noted also in the wall of rock at the top of the adhesive what appears to them to be vague lettering. Beyond this vagueness, they have been unable to make anything else out of the symbols. If they are symbols rather than the natural shading of the engravers' fine lines.

Bellini Honored

Particularly remembered by opera lovers for his musical drama, "Norma," Italy's composer of the nineteenth century, Vincenzo Bellini, is the latest objective of a commemorative issue from that country.

In addition to "Norma," the title role of which is stated to be among the most difficult for a soprano, Bellini composed "La Sonnambula" and "I Puritani" among other works. He was born in Sicily in 1801.

The stamps are in two groups, six for regular postage and five for air-mail. Bellini's portrait is the principal item on the four lower values of the regular postage, which comprise 20-centesimi carmine, 30-c brown, 50-c purple and 1.25-lire blue. His concert grand piano, with two hands at the keyboard, is placed on the 1.75 plus 1-lire orange, while the 2.75 plus 2-1 illustrates the entrance to his studio. It is gray green.

Musical instruments are continued as the motif for all but one of the airmails. The 25-c yellow brown, the 50-c brown and the 60-c dark carmine show a partly adorned maiden strumming a harp at the seashore. The fourth value, 1 plus 1-lire purple, has two angel-violinists playing under the stars of the heavens. The highest denomination, 5 plus 2-1 green, has a group of cottages, with Pegasus to be seen in the background above the mountains.

The Italian coat of arms has been placed on each stamp, either in the upper or lower left corners. The translated inscription reads, "Bellini centenary, 1835-1935."

Invite Kingstonians For Local Broadcast

Just as the auditions in the Kingston Radio Talent Contest are getting into full swing, comes news that will make the Kingston Broadcast Saturday night, November 20 over Station WGY, more than ever a civic affair.

As a result of the effort of Rose & Gorman, G-E dealer, and the Broadway Theatre, who are in charge of all local arrangements for the program, the General Electric Company has extended an invitation to the citizens of Kingston and the surrounding area to come to Schenectady and watch the broadcast.

To enable as many people as possible to see and hear the broadcast, the program will be sent out from the stage of Rice Hall, a theatre located in the research laboratory of the General Electric Company at Schenectady. As a further tribute to Rose & Gorman and the Kingston community, one of the world-famous "House of Magic" shows will be staged in the same hall following the broadcast.

The "House of Magic" show, which is a demonstration of modern electrical science, has been for three years an outstanding feature of a Century of Progress in Chicago, drawing spectators from all over the world. Admission to both the broadcast and the "House of Magic" show will be free, but by ticket only. Those desiring tickets for these events should call at Rose & Gorman or Broadway Theatre.

"Only a few people in Kingston have ever had a chance to witness a radio broadcast or a 'House of Magic' show," says local committee, "and now it is possible not only to see both, but also to see our own local entertainers as they present a radio program in honor of our community. A similar occasion may not present itself again, and I feel that a great many folks will wish to take advantage of this opportunity.

"Schenectady is within easy motoring distance. The broadcast takes place on a Saturday evening. Everything possible is being done to make it easy to attend."

In the meantime entrants in the talent contest have been busy polishing their selections and otherwise preparing for the auditions, the next of which are scheduled for November 14 in the Broadway Theatre. Winners of the local trials will go to Schenectady a week before the broadcast for a final audition in the WGY studios. From those performers taking part in the studio audition, selections will be made for the Kingston broadcast.

New entries this week have brought the total to 18. Everyone interested is urged to submit a contest entry blank at once.

FREE!
48-page Illustrated List of United States and Foreign Stamps.
H. E. HARRIS & CO.
Dept. 132, Transit Building.
Boston, Mass.

ALLIGERVILLE

Alligerville, Nov. 12—Mr. and Mrs. F. B. Roosa and Mrs. Lillian Ades and mother of New Paltz, also W. D. Sheldon, Mrs. Dan Venderlyn and three children and Mrs. Vanderlyn, Sr., were visitors last Sunday at the home of Mrs. Josephine Hoar and daughter.

Mr. and Mrs. Raymond Simons and Mr. and Mrs. Benson Elmendorf of Briarcliff and Mr. and Mrs. Harry Krom of Harrison were guests of their mother, Mrs. Mary A. Krom, Sunday.

Miss Virginia Smith spent the week-end at her home.

Percy Steen of Portchester visited his father and mother, Mr. and Mrs. Jacob Steen, over Sunday.

PRIZE WINNERS TOO USE A KALAMAZOO!

The New Pilgrim Combination Coal, Wood and Gas Range

With the Oven that "Floats in Flame"

Champion bakers at National, State and County fairs use the famous Kalamazoo Oven that "Floats in Flame." Over 21 winners at the Century of Progress were Kalamazoo owners.

Come in and see the newest Kalamazoo Porcelain Enamel Stoves. New features. New colors. Factory Branch prices. Terms as little as 18c a day. Factory guarantee. 30 Days Trial. Over 950,000 satisfied users have saved money by buying direct from Kalamazoo. ½ of a Century in Business.

200 Styles and Sizes of Stoves, Ranges, Furnaces

The New Century Circulating Heater

We Clean and Repair all makes of furnaces. See the new Kalamazoo Automatic Furnace Heat Regulator.

The Hydraire Furnace

KALAMAZOO STOVE COMPANY
714 Broadway, Kingston, N. Y.
Tel. 3874.

"A Kalamazoo Direct to You"

© 1935, R. J. Reynolds Tob. Co.

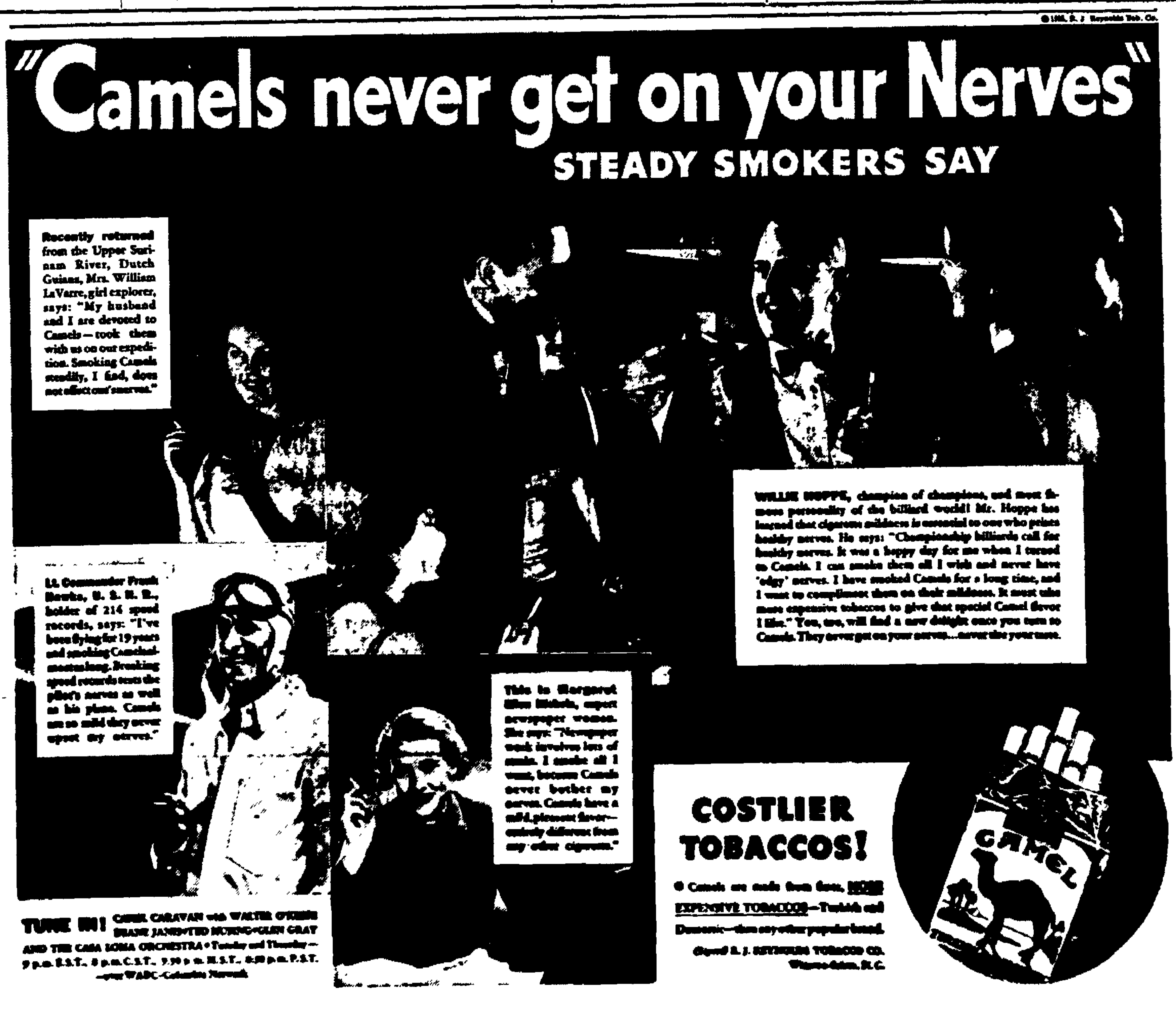

Anti-Noise Law Here Sponsored in Council; In Committee's Hands

Common Council Has Before It Ordinance Prohibiting Unnecessary Noises in City—Local Law to Increase Salary of Corporation Counsel Introduced — Many Matters Taken Up at Busy Meeting.

All ringing of gongs and bells and all blowing of horns and whistles and all noise which is detrimental to public health or that disturbs the public peace and quiet will be prohibited in Kingston if the Common Council adopts the anti-noise ordinance that was introduced at the regular monthly meeting last night and referred to the laws and rules committee

The proposed ordinance also prohibits the blowing of locomotive whistles and the ringing of the engine bell when the engine is not in motion or is approaching street crossing in the city that is protected by gates or watchman.

Any violation of the ordinance will be classed as a misdemeanor subject to a fine of not to exceed $50 or imprisonment not to exceed six months or both

Alderman Tremper sponsored the anti-noise ordinance.

Local Law No 2 of 1935, was introduced and laid on the desks of the aldermen for a period of seven days This local law which was read at the council meeting was referred to the laws and rules committee. It provides that the corporation counsel shall be paid an annual salary of $3,000 a year and empowered to employ an assistant corporation counsel at a salary of $1,000. Under the present provisions of the charter the corporation counsel is paid an annual salary of $1,500 and his assistant receives $750 a year

Rejected Claim

Corporation Counsel M V. Cahill recommended that the claim filed against the city by the mother of Mary Ann Hill be rejected on the ground that the city was not liable. The child, who was under three years of age, was struck in the head by a baseball at one of the city parks the past summer. The report of the corporation counsel was approved

Mr. Cahill also recommended that in the case of Beatty vs the city which was in supreme court that the city settle for $150 This claim arose from damages to the Beatty automobile while it was parked on John street some years ago and a limb from a tree dropped on the car damaging it. Mr. Cahill said this claim had been hanging fire for some time. After some discussion the aldermen voted to settle the claim for the sum stated.

To Sell Properties

The council unanimously approved an ordinance permitting the city to sell at public auction some 50 parcels of real estate in various sections of the city. This was property the city has acquired at various times for non-payment of taxes or other reasons.

Aldermen-elect Present

Aldermen-elect Clarence R Robinson of the Third ward, Walter Lukaszewski of the Fourth ward and James R. Murphy of the Fifth ward attended the meeting, and were invited to take seats alongside the aldermen of the wards they will represent in the 1936-37 council. President John J. Schwenk in inviting the three aldermen-elect to seats within the rail said he was glad to see that they displayed such interest in the council proceedings.

Regrets to Dohany

Alderman Zucca's motion that the city clerk extend to Alderman Philip Dohney of the Eighth ward the regrets of his fellow council members that he was unable to be present owing to illness was unanimously adopted by the council.

To Form Association

President Schwenk also called attention to the fact that an effort would be made to revive the Aldermen's Association and all former aldermen of the city would be invited to meet with the council following the regular session in December to reorganize the association

Motions Introduced

The following motions were introduced and referred to the proper city boards and departments

Alderman Epstein—that WPA repair sewer in St Mary's street and Water street and repair the sewer system in Murray and East Pierpont street, that WPA install a sidewalk from Murray and Chambers street to St. Mary's street and Chambers street for the benefit of school children

Alderman Leirey that incandescent light be installed on Fister street on pole approximately 300 feet east of pole 554, that holes be filled in Third avenue from High street to Rondout street; that solid sewer cover be replaced with grated cover on vacant lot on Delaware avenue by Hasbrouck Park between the Nolan and Cole properties

Alderman Connelly—that a traffic light be installed at corner of Broadway and O'Reilly street as a very dangerous traffic condition exists there; that side of street light globe be painted on the side toward the building at 327 Broadway as the glare enters the living rooms on the second floor of the building

Alderman Cornwell—that street sign reading "South Wall street" be placed at South Wall street and Boulevard

Alderman Kolts—that board of public works install an incandescent light at corner of Clifton and Hemlock avenues, also one at end of Van Gaasbeck street.

The council then adjourned

Heiselman Offers WPA Use of Cashin Building on Strand

Offer Made in September but No Reply Received Yet From County Manager Hallinan—Mayor Heiselman Submits Copy of Written offer to Common Council.

During the month of September Arthur F. Hallinan of this city, who has been appointed county manager of the new Works Progress Administration, wrote the Common Council asking that the council allot it office room, as no funds were available from the WPA to pay office rent. Following the request of Mr. Hallinan which was taken up with Mayor C. J. Heiselman by the building committee of the council, the mayor on September 24, wrote Mr. Hallinan offering the WPA the use of the Cashin building on the Strand free of charge, and suggested that the work of remodeling the building be taken up as WPA project as was done by the WPA with the old post office building in Albany.

Mr. Hallinan, it was reported, has not replied to date.

Mayor Heiselman's offer, contained in the following letter, was read at the council meeting last night and filed:

Sept. 24, 1935.

A. F. Hallinan,
Supervising Engineer,
WPA.
Kingston, N. Y.

Dear Sir:

Replying to your letter of the 20th, in which you request that the city provide the Federal Government with an additional 2,500 square feet of floor space for your office.

As you know, the city of Kingston is now furnishing free space, heat and light to the National Employment Service in the City Hall, and in addition is furnishing office space, heat and light for the local office of the TERA and the Clothing Bureau at a cost of $90 per month, as well as providing the National Housing Administration with heat, light and space in the Municipal Auditorium.

All of the space in the City Hall is in constant use, as is the furniture and equipment, and the second floor of the municipal building on East O'Reilly street is occupied by the Junior League Baby Clinic, the Kiwanis Dental Clinic and the Public Health G. C. Clinic.

The city of Kingston owns the Cashin Building, corner of East Strand and Hasbrouck avenue, which you may have for your quarters free of charge. I would suggest that you approve a project to remodel this building, the same as WPA did with the old Post Office Building in Albany, so that it is suitable for occupancy by your organization. This would give much needed work to carpenters, electricians, painters and plumbers, while at the same time improving the appearance of the downtown business section, and when the emergency is over the taxpayers will receive the benefit of their money expended through the increased sale value of the building.

May I have your reply to this proposition?

Very truly yours,
C. J. HEISELMAN,
Mayor.

England's Royalty At Wedding Of Duke Of Gloucester

The royal party taking part in the marriage of the Duke of Gloucester to Lady Alice is pictured here as the newlyweds waved to huge throngs from the balcony of Buckingham palace. Left to right: The King of England and the two royal princesses, daughters of the Duke of York; the Duchess of York, Gloucester and Lady Alice; and Queen Mary. (Associated Press Photo)

LEIBHARDT.

Leibhardt, Nov. 12.—Preaching service will be held in the M. E. Church Wednesday evening, November 13, conducted by the Rev. Russell Young of Kerhonkson. A good attendance is desired.

Mr and Mrs. Roy Terwilliger of Newburgh spent Saturday afternoon and evening with her sister, Mrs Florence Wynkoop, of Tabasco. On their return trip home they were accompanied by Miss Edna Hornbeck of this place, who expects to remain a week in Newburgh.

Mrs. Phoebe Krom recently left for West Hurley, where she expects to spend the winter months with Mr. and Mrs. Enos Every.

Mrs. Lucy Brown and son, Stanley, of New Paltz, and Mrs Amelia Markle and son of Rochester Center were callers upon Mrs. Julia Hornbeck Friday afternoon.

Friends are sorry to hear of the illness of Mrs. Barney Rodbery of Tabasco. A speedy recovery is hoped for.

Mr. and Mrs. Ralph Hornbeck of this place and Mrs. Charles Gray of Tabasco were Sunday guests of Mr. and Mrs. George Hess of Plutarch.

The all day service that was held at the M. E Church last Sunday was well attended and greatly enjoyed. Much credit is due the Rev. Fred Fatum and sister, Miss Ruth, the organist of Kingston. The ladies of this church wish to thank all those who helped to make it a success.

Benjamin LeMunyan spent Sunday with his daughter and son-in-law, Mr. and Mrs. Chester Quick.

Mrs. J. Hornbeck spent Tuesday afternoon with her daughter, Mrs. Harold Keator, of Tabasco

The International Dog-Sled Derby, outstanding sporting event which is held each year in the neighborhood of Quebec, has been set for Thursday, Friday and Saturday, February 20, 21 and 22, 1936.

ROSENDALE.

Rosendale, Nov. 12.—There will be a regular monthly meeting of the Missionary Society of the Rosendale Reformed Church on Wednesday, November 13, at 2 p. m., at the home of Mrs. John Oliry. Topic, "Indians." The leader is Mrs. Ralph LeFever.

John Darrow of New York city visited Miss Carrie Anderson on Sunday.

Mr. and Mrs. Eugene LeFever and daughter, Miss Grace Hill, Mr. and Mrs. John Haines, Mr. and Mrs. Lorrin Anderson, all of Poughkeepsie, were guests in the village over the week-end.

Mrs. J. Lyons of Middletown, Mr. and Mrs. Jerome Woolsey and three sons of Mechanicsville, Miss Maud Smith of Valley Stream, Mr. and Mrs. Frank Dudley of Kingston were among the out of town guests who spent the week in the village.

L. Mellert, Sr., Mr. and Mrs. L Mellert, Jr., of Clifton, N. J., and Mr. and Mrs. Ralph LeFever of Kingston spent the week-end with Mr and Mrs Ralph LeFever.

Events Around The Empire State

Binghamton, N. Y., Nov. 13 (AP)—Richard Single, 15, and Donald Hathaway, 16, of Watertown, N. Y., who ran away because they "didn't want to be a burden to their widowed mothers" were returned to their homes today.

Word was sent to their mothers last night that they were safe and would be returned home after they walked into police headquarters here and identified themselves.

Albany, N. Y., Nov. 13 (AP)—An early October freeze curtailed production of New York state's crops of buckwheat, beans and late potatoes, the New York State Department of Agriculture and Markets announced today in a state-federal report.

The freeze, about October 8, the report said, resulted in a lower average yield of potatoes. New York state production is now estimated at 22,000,000 bushels compared with 32,550,000 last year and the 10-year average of 25,904,000 bushels.

Troy, N. Y., Nov. 13 (AP)—Supreme Court Justice Sidney F. Foster announced today that a recount of the votes cast in the Troy mayoralty election last Tuesday showed Chester J. Atkinson, the Democratic candidate, the winner by 255 votes.

The recount was sought by backers of Col. James A. McCarthy, Fusion candidate, who was defeated on the basis of unofficial returns by 376 votes.

It's time we faced the gory facts—time we all realized that the scene of an automobile accident can be as horrible as a battlefield. And it's time we remembered that automobiles have killed many more Americans than have all the wars of our history.

WAKE UP YOUR LIVER BILE—

Without Calomel—And You'll Jump Out of Bed in the Morning Raring to Go

The liver should pour out two pounds of liquid bile into your bowels daily. If this bile is not flowing freely, your food doesn't digest. It just decays in the bowels. Gas blocks up your stomach. You get constipated. Your whole system is poisoned and you feel sour, sunk and the world looks punk.

Laxatives are only makeshifts. A mere bowel movement doesn't get at the cause. It takes those good, old Carter's Little Liver Pills to get these two pounds of bile flowing freely and make you feel "up and up". Harmless, gentle, yet amazing in making bile flow freely. Ask for Carter's Little Liver Pills by name. Stubbornly refuse anything else. 25c.

The Daily Cross Word Puzzle

ACROSS

1. Anew
7. Entertained
13. Insect
14. Wish
15. Exist
16. Affirmative vote
17. Be under obligation
19. About
19. Girdle
21. Light touch
23. Tropical fruit
25. Old musical note
26. Fine fabric
28. Such, Scotch
29. Section
31. Excess of the solar over the lunar year
33. Poultry product
34. Female sheep
35. Scene of action
38. Exacted retribution
42. Support for furniture
43. Not general
45. Metric land measure
46. Smudge of ink
48. Action at law
49. Bale room
50. Land which Columbus hoped to reach: abbr
51. Possessed
53. Feminine name
55. Double prefix
56. Natural or inborn
58. Approaches closely
60. Sesame
61. Join the colors

DOWN

1. Humbles
2. Feminine
3. Again: prefix
4. Greenland settlement
5. Crafty
6. Paying attention to
7. Sun-dried brick
8. Cry of a cat
9. Secondhand
10. Short for a man's name
11. Amorous
12. Flaw
20. Droop
22. Emmet
24. A king of Judah
26. Sanctioned by law
27. Foot of a staircase
30. Chess pieces
32. Animal inclosure
34. Not straightforward
35. Even though
36. Cover the inside of again
37. Self
38. Expert war aviator
39. Opening
40. Weare away
41. Stop
44. Arrangement
47. Pronoun
49. Nobleman
52. Corroded
54. Lair
57. Symbol for neon
59. Quarter past: abbr.

Solution of Yesterday's Puzzle

H	A	H	A	S	■	T	O	T	A	L	■	F
U	N	A	S	I	D	E	■	A	R	E	C	A
U	S	E	■	T	H	E	O	R	E	M	■	N
U	T	■	S	H	E	■	■	■	R	A	R	E
R	■	M	E	L	T	E	D	■	A	M	E	N
■	A	R	O	S	E	■	A	I	R	Y	■	B
U	R	S	T	S	■	B	A	N	A	N	A	■
U	T	E	■	R	E	P	E	L	■	L	E	N
D	S	■	S	E	■	S	I	R	E	■	T	A
T	S	■	I	T	■	E	D	I	C	T	■	W
A	S	T	E	■	O	R	E	■	■	■	T	E
E	T	E	R	■	T	R	U	D	G	E	■	E
V	E	N	■	R	E	A	D	E	■	L	E	E
R	■	V	I	R	T	U	E	■	B	U	N	K
S	■	E	R	A	■	R	A	S	■	E	D	I
T	O	R	S	■	N	E	T	■	A	T	I	L
T	■	L	E	V	E	E	■	T	O	E	■	L
Y	R	E	S	■	T	R	A	D	E	■	■	■

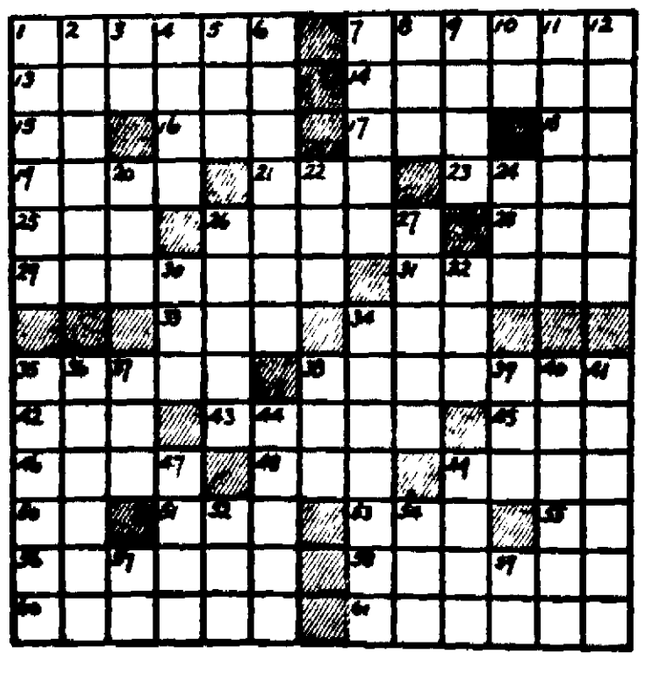

SALE

Women's Suede Pumps and Oxfords

BROWN AND BLACK ALL STYLE HEELS

Heel Hugger, $4.00 for $2.95
Emma Jettick, $6.00 for $3.95
Handturned Brooklyn Styles, $5 for $3.95
E. P. Reed, $7.95 and $8.50 for $5.95
American Handmade, $9.00 for $6.95
Arch Preserver, $9.00 for $6.95
I. Miller, $12.50 for $7.95

All Sales Final
For Cash Only

A. Hymes
325 Wall Street
KINGSTON

NEW PALTZ

New Paltz, Nov. 12—Miss Muriel Gregory, who teaches at Farmingdale, spent the week-end with her parents, Mr. and Mrs. Harvey G. Gregory.

Miss Rhoda Martin celebrated a very pleasant birthday on Sunday, November 10, at her home on Main street by entertaining friends who came in honor of the event.

Charles Ford, a former graduate of New Paltz Normal, was in town on Saturday.

Dr. Robert Reid of North Chestnut street, who has been very ill in the Kingston Hospital, is slowly improving.

Miss Frances Elting and Mrs. Vanderburgh have been entertaining their niece, Miss Rita Bush, of New York.

Mr. Whistle visited friends in Plutarch on Saturday.

Mr. and Mrs. Claude Alsdorf have returned from a visit with their children and their families at Seaford, L. I., and New York city.

Mrs. E. Amlung of Poughkeepsie spent Thursday with Mrs. Rufus Smith.

Miss Charlotte Tamney spent the week-end with her parents, Mr. and Mrs. Warren Tawney.

Wilson Coulter of New York was a visitor in town on Saturday.

The teachers of New Paltz Normal School football team lost to Bergen Junior College Saturday at New Paltz to the score of 13 to 7.

Mr. and Mrs. George Boettiger gave a dinner party in honor of Mr. and Mrs. William Haines of Basking Ridge, N. J., on Monday evening. Mr. and Mrs. Charles Young and August Boller were among the guests.

Mr. and Mrs. Edward Boland spent Sunday with Mr. and Mrs. Lawson Upright at Gardiner.

Miss Blanche Guinac spent the week-end with relatives in Poughkeepsie.

Mr. and Mrs. Walter Hasbrouck and son visited Kingston on Saturday afternoon.

Mrs. Mary E. Kniffen is spending a week with her sister and brother in High Falls.

Mrs. Frank Roosa of Wurts avenue has been spending a few days in Accord with Mrs. Henry Devoe.

Walter Dunham, who teaches at Port Jefferson, spent the week-end and holiday with his mother on Eltingue avenue.

Miss Helen Bogert of Mamaroneck spent the week-end with her parents, Mr. and Mrs. D. V. Z. Bogert.

Miss Helen Pendleton of Long Island, a former teacher in New Paltz High School, spent the holiday week-end in town.

George Lane and Frank Shappee were deer hunting in the Adirondacks the past week.

Mr. and Mrs. Jay LeFevre attended the Yale-Dartmouth football game at New Haven on Saturday.

Mr. and Mrs. J. Beswick of Ridgewood, N. J., and Mr. and Mrs. Calvert of Lodi, N. J., visited friends in Plutarch last week.

Walter Zackery, a graduate of New Paltz Normal, was in town Saturday and attended the football game between New Paltz Normal and Bergen County Junior College of New Jersey.

Mr. and Mrs. Raymond Hasbrouck entertained Mr. and Mrs. Jason Baker of Kerhonkson on Monday.

James Sherman and George Neff of Katonah called on Oliver Sherman one day last week.

Elsie Forshaw, who teaches at Huns' Lake, was a week-end guest of Mrs. Paul Haight at Stissing.

Lloyd Ferry spent the week-end with his parents at Millbrook.

Mr. and Mrs. Eli DuBois, accompanied by their son from Catskill, called on Mr. and Mrs. Jason Baker at Kerhonkson on Sunday.

Mr. and Mrs. Burton Abrams spent the week-end with Mr. and Mrs. William Schoonmaker in Marlborough.

Mr. and Mrs. G. De Vita of the New Paltz and Highland road and Mrs. Paul Thompson and son spent Sunday at Tuckers Corners.

The Rev. John W. Follette spent last Wednesday in New York city, where he went to bid bon voyage to a group of missionaries sailing for Africa. The missionaries were former students of Mr. Follette at the Southern California Bible School in Pasadena.

A tea followed the meeting of the Study Club last Tuesday held at the home of Mrs. Bruyn Hasbrouck. Mrs. Ralph H. Johnson was assisting hostess and Mrs. Olen T. Frazier and Miss Mary Deyo poured.

The Dutch Guild will meet at the home of Miss Helen Hasbrouck on Thursday, November 14.

Mrs. Mary F. Stahl entertained last week's Monday afternoon Contract Club.

This is an age of miracles. The last election seemed to satisfy both parties.

IF YOU WANT TO BUY A HOME

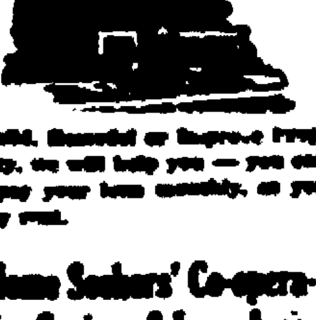

Build, Remodel or Improve Property, we will help you — you can repay your loan monthly, as you pay rent.

Home Seekers' Co-operative Savings & Loan Association

20 Ferry St., Kingston.

STRATO FLIGHT SETS RECORD

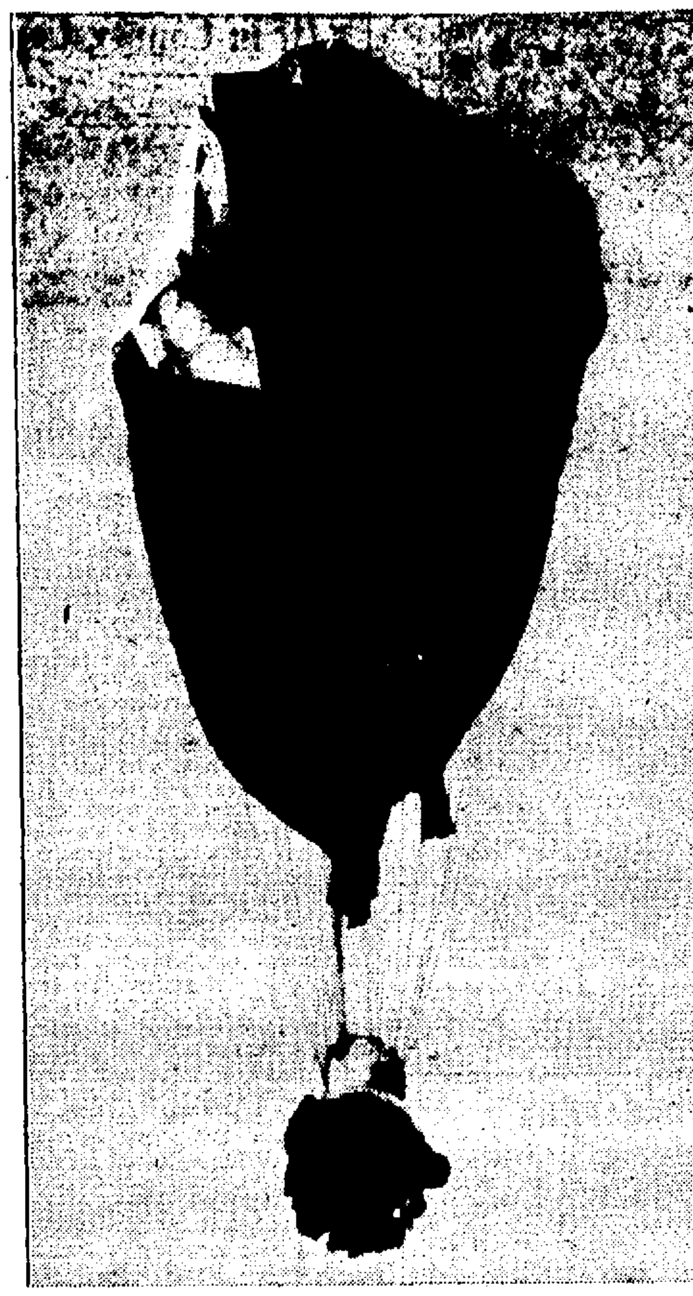

Here is shown the huge stratosphere balloon as it whipped into the air at the rate of 800 feet a minute after taking off near Rapid City, S. D. Its navigators, Capt. Albert W. Stevens and Capt. Orvil Anderson, announced a new stratosphere record of approximately 14 miles. (Associated Press Photos)

The lowest basis of rail passenger fares ever made in any territory for any class of tourist travel will become effective on the Western railways next summer to and from Pacific Coast points, according to an announcement made by H. W. Siddall, chairman of the Transcontinental Passenger Association.

No depression year has seen such sustained improvement in business as 1935. In other years since 1929, there were substantial advances, but these were followed by recessions that took us back to extreme lows. This year practically every branch of commerce and trade has made big gains and has held them.

ELLENVILLE

Ellenville, No. 12.—Mr. and Mrs. Fred Kemp and daughter, Miss Catherine Kemp of Youngstown, O., spent several days at the home of Jacob Wyman of Church street. They were accompanied home by Mr. Wyman, who will spend several months in Youngstown.

Dr. and Mrs. Joseph Mason spent the week-end in New York city.

Miss Mabel Wilklow and Mrs. D. F. Vanderlyn and son, Robert, spent the week-end and holiday with relatives and friends in Long Island.

Otto Johnson, Jr., of Queens Village, L. I., accompanied by Herman Miller of Woodhaven, and Harold Johnson of Brooklyn, spent the week-end at the former's camp at Ulster Heights and enjoyed some hunting in this vicinity.

B. J. Wolf of Pin street celebrated his eighteenth birthday at his home on Saturday.

Mr. and Mrs. Philip Schaffer and family of Warwick were week-end guests of relatives in town.

Mrs. George Mitteer entertained the members of the King's Heralds' Society of the M. E. Church at her home on Park street, Tuesday evening.

Mr. and Mrs. Deyo W. Johnson spent the week-end at the home of Mr. and Mrs. Floyd Wright of Hoboken, N. J., and Mr. Johnson attended on Thursday a meeting of the Northeastern Retail Lumbermen's Association at the Hotel Pennsylvania in New York city.

A. N. Rapp of this village accompanied Robert Graham of Middletown to Hammondsport on Tuesday.

Miss Jane Hoar spent the week-end with friends at Grahamsville.

Miss Bertha Wolf of New York city has been visiting her brother-in-law and sister, Mr. and Mrs. Julius Wolf.

Richard Elting, a student at Bard College, spent several days during the week with his mother, Mrs. Ivie G. Elting.

Miss Bernice Gray and friend, Miss Gladys Bassett, of Lynbrook, L. I., were week-end guests of the former's mother, Mrs. Thomas Gray.

Mr. and Mrs. E. G. Jansen spent the week-end in New York city where they attended the automobile show at Madison Square Garden and the Ford show at the Hotel Astor.

Miss Mimi Bonomi spent the week-end in New York city.

Mrs. Charles Benedict has been visiting relatives in New York city and Long Island.

Cornelius Bunting of Kingston spent several days with friends in town during the week.

Mr. and Mrs. E. Yaffee and daughters, Janet and Sylvia, have left for Palm Beach, Fla., where they will spend the winter months.

Mrs. Harlech Evans and daughter, Nancy, have been spending a few days with the former's parents, Mr. and Mrs. O. Dueker, of Brooklyn.

Miss Jeannette Wilhelm, Miss Marie Smith, Miss June McDowell and Miss Reta Dolan spent the week-end in New York city.

Mr. and Mrs. Charles Richards of Poughkeepsie were week-end guests at the home of Mr. and Mrs. Henry Wilhelm.

Mrs. Murray Schulman and daughters, Helen and Rita, of Middletown are spending some time at the home of the former's sister, Mrs. Joseph Moses of Yankee Place.

Mrs. Erhardt Rosenberger spent the week-end in New York city with friends.

Deloise Craft spent Thursday in New York city.

Ronald Dixon has returned to his home here after spending a few days in New York city.

Attorney and Mrs. Clarence A. Hoornbeek have as their guest Mrs. P. B. Battey of Hartford, Conn.

Miss Margaret Kelly of Peekskill spent the week-end with Mrs. William Bollin.

Miss Ethel Aronowitz has returned to New York city after spending a few days with her mother, Mrs. George Aronowitz, of Center street.

The flowers and leaves of the ginger plant are borne on separate stems.

PLEASANT RELIEF FROM CONSTIPATION

Shoulders droop under weight of years. Young, yet beauty has fled. Cheeks are sallow and drawn. Unsightly pimples. Keep your system clean and you keep the beauty of youth. Its energy. Its irresistible charm. Then life is not a failure.

Sluggish bowels cause poisons to seep through the system. Health vanishes and with it beauty and energy. Dr. Edwards Olive Tablets will help save you from this dark hour. For 20 years they have been prescribed in place of calomel to men and women seeking health and relief from constipation. They act easily and smoothly. No dangerous griping. Take one or two Olive Tablets at bedtime. Results will amaze you.

Thousands of men and women would never be without Dr. Edwards Olive Tablets, a vegetable compound. Know them by their olive color. 15c, 30c and 60c. All druggists.—Adv.

All the things

you hoped a low-priced car would have are yours in

The only complete low-priced car

CHEVROLET FOR 1936

CHEVROLET

DEALER ADVERTISEMENT

NEW PERFECTED HYDRAULIC BRAKES

the safest and smoothest ever developed

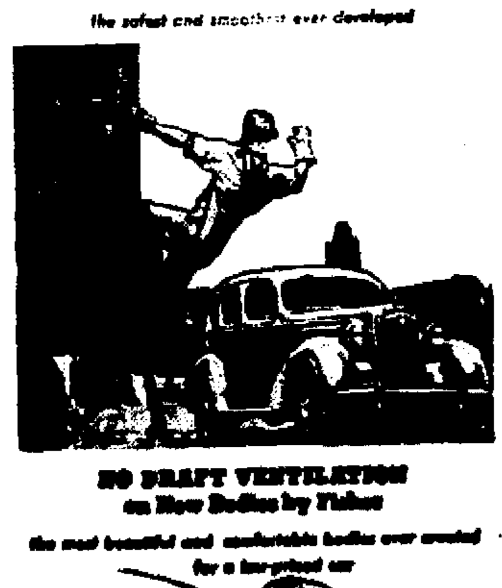

SOLID STEEL one-piece TURRET TOP

a crown of beauty, a fortress of safety

IMPROVED GLIDING KNEE-ACTION RIDE*

the smoothest, safest ride of all

NO DRAFT VENTILATION on New Bodies by Fisher

the most beautiful and comfortable bodies ever created for a low-priced car

HIGH-COMPRESSION VALVE-IN-HEAD ENGINE

giving even better performance with even less gas and oil

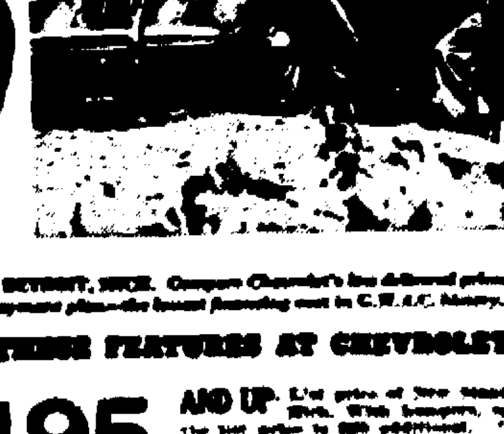

SHOCKPROOF STEERING*

making driving easier and safer than ever before

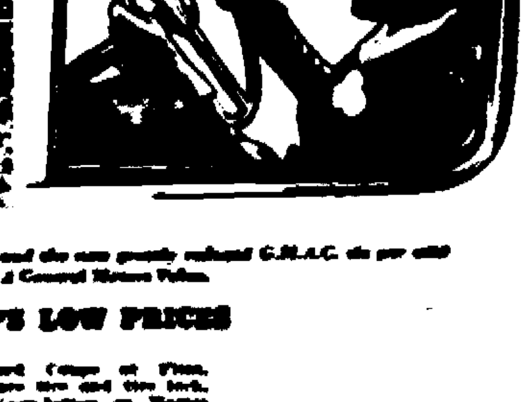

CHEVROLET MOTOR COMPANY, DETROIT, MICH. Compare Chevrolet's low delivered prices and the new greatly reduced G.M.A.C. ... A General Motors Value.

ALL THESE FEATURES AT CHEVROLET'S LOW PRICES

$495 AND UP. List price of New Standard Coupe at Flint, Mich. ...

Colonial City Chevrolet, Inc.

BROADWAY AT ALBANY AVENUE, KINGSTON, N. Y. TELEPHONE 2006

COLONIAL CITY CHEVROLET, INC. . . . . . . SAUGERTIES, N. Y.

SALE —ON— LAMPS

Pottery Table Lamps

Blue, Green, Brown and Red, White Shade and Gold Stars

$1.50 COMPLETE

FLOOR LAMPS

Indirect Shell with three candles, Bronze Base and Parchment Shades

$5.75 COMPLETE

BRIDGE LAMPS

Bronze Base and Parchment Shades

$4.25

COMPLETE SHOWING OF

Window Curtains

New colors in Suntan, Ecru and Combination of Tan and Eggshell.

$1.50, $2.00 and $2.50

MACHINE BLOCKED COTTON AND LINEN

50 inches wide

85c Per Yard

SPECIAL PRICE QUOTED ON RECOVERING, REFINISHING or REPAIRING YOUR FURNITURE.

LET US GIVE YOU AN ESTIMATE.

GREGORY & COMPANY

661 BROADWAY

Weeks Charged With Attempt to Poison

(Continued from Page One)

hood in his left leg, the harmless looking factory worker hobbled to his cell in the Ulster county jail. Outwardly he showed no emotion, but the troopers, who had studied him closely during the grilling and the time of his arraignment advised that he be watched closely Lyman Elsworth, night jailor, took away his necktie, suspenders and other things that might be used in an attempt at suicide.

Mr. Weeks is said to have told the troopers during the grilling they put him through that he and his uncle had a joint bank account The amount was not stated The elderly man in talking to Assistant District Attorney Haver told him that he had made a will, leaving his property to Floyd So it is presumed by the authorities that the motive for the alleged attempted murder was to obtain the old man's property.

The troopers questioned the wife of Floyd Weeks, but exonerated her of knowing anything about the poisoning of the liquor.

This morning at the Kingston Hospital Henry Weeks was in serious condition, the institution reported Since he was admitted to the hospital lobar pneumonia developed and this affliction may claim his life instead of the strychnine that he drank with the whisky

Find Bottle Labeled Strychnine

State Troopers Arthur A. Reilly and John Metzer, who have been investigating the alleged poisoning of Henry Weeks, 71, of the town of Ulster, by his nephew, Floyd Weeks, 31, with whom he resided, this morning following the taking of a statement from Weeks went to the premises where Weeks lived and made a search for a strychnine bottle which they learned had been thrown in a field The Troopers searched the premises for some time and finally came upon a small bottle which bore a strychnine label. The bottle was empty and had contained ½ ounce of the gray powder according to the label The bottle was found on the Chambers property some distance from the house.

An effort is being made today to check drug stores where the poison might have been purchased in an effort to learn when and by whom the poison was purchased.

Civil Service Examination

On November 15, the State Department of Civil Service will hold an examination in this city for the position of Dictating Machine Transcriber. The examination will be in charge of a state examiner from Albany and will be held at the Moran School of Business, Burgevin Building, corner Fair and Main streets.

Kingston Unit

The Kingston unit of the Home Bureau will hold an important business meeting on Tuesday, November 19, at 1 p. m. All members are requested to be present and bring an interested friend. The annual drive for membership is now on. Dues may be sent to the Home Bureau or to Mrs. Margaret Bertrand, 165 Bruyn avenue.

1,700,000 persons to Nurnberg for the annual nazi convention, using 1,042 special trains.

WEDNESDAY
(TONIGHT)
PROFESSIONAL VAUDEVILLE
Big Acts from the Big Circuits
PLUS - HOUSE PARTY
(SPECIAL ATTRACTION)
Same Reasonable, Courteous Service, Same Friendly Atmosphere at
The Cat and The Fiddle
14 - 16 THOMAS ST.
DANCING NIGHTLY

Bungalow Destroyed But Barn Is Saved

The Phoenicia fire department received its second call for assistance within a week from the lower section of the town of Shandaken when on Monday the department was called to the home of Mrs John C Morrison at Boiceville where a bungalow which had been rented to deer hunters from Kingston was on fire The prompt discovery of the blaze and the assistance given by the Phoenicia department saved the large barn which stood about 30 feet from the bungalow The flames were so hot that the barn and other nearby buildings were scorched At the time Mrs Morrison was in New York and the fire was discovered by an employe

The bungalow was completely destroyed although some of the furnishings were saved The bungalow had been rented to local hunters who were in the place at the time cooking a dinner of ham and cabbage When discovered the fire was under the roof of the place and had gained a good start The hunters carried their dinner from the place and later after the fire had been extinguished proceeded to consume their dinner in the field

A week ago a washhouse and ice house on the Hudler boarding house property at Cold Brook was destroyed and only the assistance rendered by the Phoenicia fire department prevented the complete destruction of the large boarding house adjacent

TOMMY MAINES RETURNS FROM PORT JERVIS HOSPITAL

Tommy Maines, one of the star players of the Kingston High School football team, who sustained a broken collar bone in the game at Port Jervis Saturday, was able to return home from the Port Jervis Hospital on Monday. The fracture is reported to be coming along in good shape, but Tommy's activities as a football and basketball player will be missed for the rest of the season.

Hat Trimming Contest.

The "new man" has come, according to an announcement by St Mark's A M. E. Church, 12 Foxhall avenue, which gives the following names of contestants in a hat trimming contest to be held at the church Thursday evening The Revs H. H. Kirnon, L. A Weaver, S. B. B. Timmons, and Washington; also G. W. Johnston, Sr., D. Jackobs, O Crispell, H. Jackson, H. Rosemond, Dorris D. Dabney and Dr T. Brown. The Rev. S. T. Quann will be auctioneer The Rev. S. B. B Timmons, pastor, announces judges as follows: Mrs Gross, Mrs. McCambridge, Miss R. Sussin, Mrs. J. C. Clark and others. The public is invited.

Snow Fence Distribution

The Ulster County Highway Department is busy distributing the snow fences which will be erected on various routes in the county and in the erection of the fencing. A quantity of conders and screenings are also being distributed at various points to be used in sanding hills and curves during the slippery days of winter.

Lake Katrine Juniors.

The weekly meeting of the Lake Katrine Juniors was held November 9, at Sarah Boice's house at 2:30 p. m. The meeting was called to order by the president and the minutes were read and approved. The club made candy and decided they would have another meeting November 16.

Turkey Cafeteria Supper.

The Mizpah Sunday School class of the Clinton Avenue M. E. Church will hold a turkey cafeteria supper tonight at Epworth Hall. A tempting menu, besides the turkey, has been prepared and will be served at a nominal sum. The public is invited.

Authorizes Signature.

Washington, Nov. 13 (AP).—President Roosevelt said at his press conference today that he had signed an authorization for the government's signature of the Canadian-American reciprocal trade treaty.

AFTER PILOTS LANDED FROM STRATO HOP

Weary but happy, Captains Orvil A. Anderson (left), and Albert Stevens, of the U. S. Army are shown at White Lake, S D, shortly after their daring ascent approximately 14 miles into the stratosphere. Photo was taken as they thawed out in a farmer's home. (Associated Press Photo.)

8 Children Burned To Death in South, Members of 1 Family

Alexis, N. C, Nov. 13 (AP)—Eight children of Mr. and Mrs Hubert Cunningham, farm couple, were burned to death early today as fire swept their six-room, frame dwelling near here

Cunningham and his wife were painfully, but not seriously burned.

Trapped and burned to death in the blaze were Robert Cunningham, 19; Thomas, 15, Louise, 7; Nellie, 12; Grace, 10, Jack, 2; Juanita, 4, and Ruth, 11 months.

Mrs Cunningham said she and her husband awoke to find the house in flames and she tried to go to the room where seven of the children were sleeping, but flames drove her back. She then sought to return to her room where she had left Ruth, she said, but it was enveloped in flames

She and her husband escaped by the rear door.

The house, a six-room two-story frame farm house which Cunningham, a former Gastonia taxi driver, had rented last spring, burned to the ground It belonged to Giles Stroupe, Alexis farmer.

Coroner L. E Kincaid said he considered an inquest unnecessary. Origin of the blaze was undetermined.

Regular Gym Classes Held at the Y.M.C.A.

The gymnasium and the swimming pool at the Y. M. C. A were busy places Tuesday afternoon and evening when three gym classes and one swimming class were held. The Student "B", the Business Men and the Senior groups each held gym classes and the Student "C" group held a swimming class.

In Student "B" gym class, the boys spent their time in doing running gymnastics, playing basketball and swimming in the "Y" pool. Twenty boys attended this group, these being Vince Nortop, Jack Sanford, Bob Murray, Bob Van Valkenburgh, Harry Flowers, Aug Brinnier, Bob Halstein, Ray Lindherst, Dick McConnell, Harold Canfield, Bob Jones, Al Flowers, Frank Volk, Bill Tucker, Bob Geisler, Don Van Deusen, George Fatum, Howard Nickerson, G. Hofstatter and Joe Deegan.

In the afternoon, the Student "C" group joined with the Student "B" class in a swim in the pool. Eight boys from this group attended the swimming class. G. W. Jones, V Olsen, T. P Gross, M. Larkin, R Grothkopf, J. Murtha, Frank Tucker and H. Schantz.

In the early evening the Business Men group met and spent their time in doing calisthenics and in the playing of volley ball. Twelve attended this class, these being Harry Rieman, Lamont Winter, Jack Johnson, Tom Bohan, Wes Thompson, Ralph Gurney, Dr. J. Gifford, Dr. Saul Ritchie, Henry Kremper, Robert Nelson, C. S. Schoonmaker and Chuck Henke.

The last class to meet was the Seniors, this group playing touch football and basketball. Those attending this class were Harold Decker, Ed Minasian, Nick Costello, George Hitzen, Townie Rifenbary, John Dittus, Jack Short, Jim O'Reilly, Knute Beichert, Bud Munson, Jim Martin, Bill Locke, Bill Hanley, Larry Van Etten, Hess Kantrowitz and "Alderman" Haines.

Two Men to Die

Khabarovsk, U. S. S. R., Nov. 13 (AP)—Former Major Sorokin of the White Russian army, alleged leader of an espionage system operating out of Manchoukuo, and his assistant were sentenced to death today after trial before a Far-Eastern army court. They had been held since June 3 when they were apprehended in Soviet territory with bombs, pistols, poison and anti-Soviet literature in their possession

Rogers, Jr., Buys Interest

Beverly Hills, Calif., Nov. 13 (AP)—Will Rogers, Jr., 23 year old son of the late humorist, assumed part ownership of the Beverly Hills Citizen today. Young Rogers once worked on the Fort Worth Star-Telegram.

HUGE GONDOLA LANDS SAFELY

Guarded by soldiers, the big ball-like gondola of the "Explorer II" is shown, undamaged, where it came to rest near White Lake, S. D., after carrying its two daring navigators approximately 14 miles into the stratosphere. (Associated Press Photo.)

May Be Ousted

Reports were current in some Chinese quarters that the Peiping military council, a powerful instrument in north China, would be abolished, resulting in a blow to Gen. Chiang Kai Shek (above), its head. The action would follow close on reports that the Japanese were seeking to extend their power in north China. (Associated Press Photo)

Secret Military Tests

San Pedro, Calif., Nov. 13 (AP).—Secret military developments were due for a test under combat conditions today as the United States fleet moved to sea for maneuvers. One phase of the problem will test the efficiency of the new damage control system, designed to preserve the fighting power of ships damaged in action. One hundred ships and 400 planes were divided into invading and defending forces.

Hops Off for Brazil

Dakar, Senegal, Africa, Nov 13 (AP)—Miss Jean Batten, New Zealand flier, took off from here at 5.30 a. m. (1.30 a. m., eastern standard time) today in her land plane for Natal, Brazil She arrived at 6 54 p. m. yesterday at Thies, 35 miles east of here She hopes to set a solo record for a flight to America from England, which she left two days ago

Geisha is a Sino-Japanese word meaning "person of pleasing accomplishments"

Attends Services

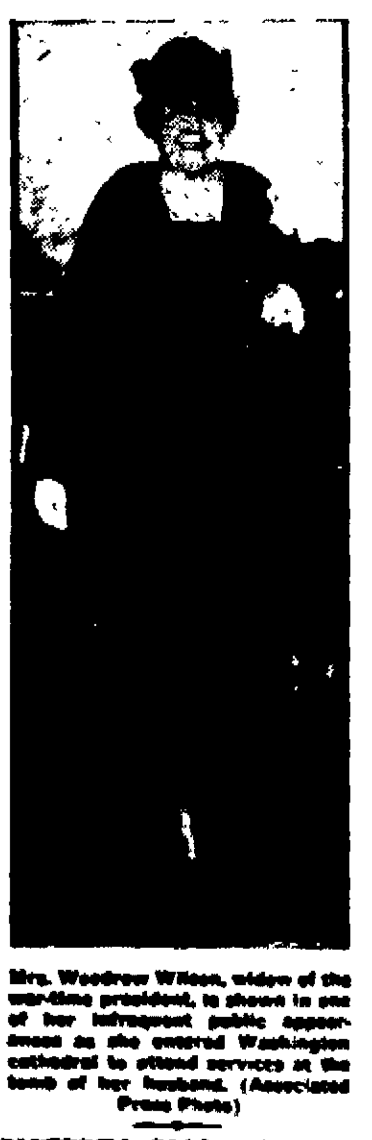

Mrs. Woodrow Wilson, widow of the war-time president, is shown in one of her infrequent public appearances as she entered Washington cathedral to attend services at the tomb of her husband. (Associated Press Photo)

BEAVERKILL DEVELOPING COMPANY INCORPORATED

Albany, Nov. 13 (Special)—The Beaverkill Developing Company, Inc., of Woodstock, has been incorporated by the secretary of state to deal in realty and general merchandise.

The company has a capital of 200 shares of common stock, having no par value. Directors are Charles I. Ferguson of Lake Hill, who takes 100 shares of stock, Samuel Gregg, Woodstock, and Vernon R Wilber, Lake Hill, each one share of stock Papers were filed with the State Department by Andrew J Cook of Kingston

Eight Cases Disposed Of in County Court

(Continued from Page One)

youth and the recommendation of District Attorney Murray a sentence to Elmira Reformatory was suspended and he was placed on probation.

Joseph Van Buren of Kingston, charged with carnal abuse of a child over 10 and under 16, entered a plea of not guilty. Daniel Hoffman appeared for Van Buren. The act is alleged to have taken place on August 31 in Kingston when he enticed a couple of young children to his home. Bail was fixed at $500 and Mr. Hoffman asked for 20 days time and also to be supplied with a copy of the indictment.

Hagedorn Bail $5,000

Walter Hagedorn of Saugerties, charged with robbery, first degree, in two counts and also grand larceny, first degree, entered a plea of not guilty to the charges. A. J. Cook appeared for defendant. Mr. Cook asked for a copy of the indictment and also requested 10 days to make further motions or demur to the indictment Bail was fixed at $5,000. Hagedorn was charged with being one of three men who entered the premises of an aged woman at Malden some time ago when she was beaten up and robbed of a small sum of money and a ring. The other two have been sentenced to a prison term.

Winfield Joseph Kenney of Kingston charged with failure to provide compensation as required under the Workmen's Compensation Law, entered a plea of guilty. He said he had been in jail for 19 weeks. In answer to a question of the court he said he expected to have a job when released. The court imposed a sentence of a year in the county jail and suspended execution and placed the defendant on parole. John M. Cashin appeared for defendant.

Oscar Williams, a former resident of Wallkill, now of Newburgh, entered a plea of guilty to grand larceny, second degree. He had been arraigned on a prior date and entered a plea of not guilty. The charge dates back to 1931 and involved chicken stealing. An information was filed charging Williams as a second offender of a felony. He admitted in 1927 he had been sentenced to a year in Clinton State Prison on a burglary charge. Judge Traver sentenced him to 5 years in Clinton State Prison as a second offender.

Mental Examination

District Attorney Cleon B. Murray moved the trial of The People vs. Peter Sectona and Arthur B. Ewig appeared and asked that there be a mental examination. Granted.

Thomas Lynch entered a plea of guilty to a charge of grand larceny, second degree, when trial of the indictment was moved The charge involves the taking of a car in town of Wawarsing. In order to investigate the record of Lynch who comes from New York Mr. Murray asked for a postponement of sentence. Judge Traver postponed sentence until November 18 at 2 o'clock.

Schebilski 1 to 3 Years

John Schebilski of Gage street, charged with assault, second degree, changed his plea to guilty when his case was moved for trial. Thomas Plunkett appeared for defendant. Judge Traver sentenced Schebilski to a term of from 1 to 3 years in Clinton State Prison at Dannemora.

The case of William Seals, colored man from the lower part of the city, was moved and Francis T. Murray, who appears for defendant, stated he was ready for trial. The People also announced they were ready and the case was set down for trial at 10 o'clock Wednesday morning.

Donald Scribner, Thomas McCann, Robert Long, Thomas Long, Richard O'Banks and Joseph Parcaro, who have been on parole for some time, appeared in court and as the report of the probation officer was good in each case, the cases were continued to January 13.

The case of Gonzalez was adjourned until the January term on application of Francis T. Murray, who stated he had but recently been retained and had not had an opportunity to reach necessary witnesses.

WOMEN'S REPUBLICAN CLUB POSTPONED MEETING HERE

The meeting of the Women's Republican Club that was to have been held this evening at the Governor Clinton Hotel has been postponed until next Wednesday evening at which time Harry H. Flemming will be the principal speaker.

To Call on Laval

Paris, Nov. 13 (AP).—King George of Greece will call on Premier Pierre Laval and President Albert Lebrun during a three-day visit in Paris before he returns to Greece to resume his throne. He is expected to leave Paris Saturday night.

Board of Supervisors In Annual Session

(Continued from Page One)

as follows also went over under the rule:

Resolved, that the several abstracts of Town Accounts, audited and allowed by the respective Town Boards of the several Towns be received and placed on file, and that the several amounts therein stated as necessary to pay Town accounts audited, be levied and assessed on the several and respective Towns.

Supervior Sears also offered the following resolution which went over under the rule:

Resolved, that the several amounts of unpaid water rents in the several water districts in the several towns of the county of Ulster, appearing upon the returns made by the collectors of said respective districts, and duly certified by said collectors, be and the same hereby are levied and assessed, together with ten per cent of the amount in addition thereto, upon the properties liable therefor, pursuant to Articles 12, 13 and 15 of the Town Law, and resolutions adopted by the town boards of said respective districts, and be it further

Resolved, that said water rents, when collected, be paid to the supervisors of said respective towns.

Supervisor Finch, who came in late, asked whether a request had been received from the Works Progress Administration for office room and was told such a request had been received and action would be taken later.

On motion of Supervisor Elsworth, the board adjourned until 8 o'clock Wednesday evening.

50 Survivors

Manila, P. I., Nov. 13 (AP)—Fifty survivors of the wrecked freighter Silverhazel sailed from the tragic scene today after a four-day battle against death in which two persons, one a woman, lost their lives and two others were reported missing. The survivors, rescued from the wreckage and the rock on which the vessel crashed Sunday night in the San Bernardino Straits, were being brought here aboard the destroyer Peary. Also aboard the navy ship was the body of Mrs. Neil Williams, a passenger, whose death was ascribed to exposure. The other known victim was an apprentice seaman, identified only as McPherson.

Scotty Scorns Castle And Sleeps on a Rock

The Castle, Death Valley, Calif., November 13 (AP).—Death Valley Scotty, king of America's most desolate desert, has opened his $2,381,000 castle again—but he shuns its magnificent bedroom to sleep on the desert rocks.

"Why should I sleep here," asks Death Valley Scotty, "when I want a good sleep, I just get out the mules and go up in the rocks. That's the place to sleep."

He should know—after 35 years in Death Valley, which yielded him gold enough to satisfy his every whim.

But look at his bedroom—finished in the perfection of an Aladdin's dream. The bed is hand-carved with scenes of Scotty and the desert at the head. The rugs, made in Spain, are an inch thick. His desk, carved by artisans brought from Italy and paid $4 an hour, would fire the envy of a tycoon. There are pictures of Buffalo Bill Cody, and P. T. Barnum, draperies which cost enough to build a bungalow, and gun packs filled with a priceless collection of firearms.

Death Valley Scotty never sleeps there.

"If I'm at the castle at night, I just prowl around all night to see if it's there," he said.

"I did sleep one night on the floor of the music room," he confessed.

MRS. GEO. D. LOGAN
BEAUTICIAN
68 Garden St.
PERMANENT WAVES
REDY - PAD $5.00
JAMAL (machineless) ..$6.50
REALISTIC $8.75
ZOTOS (machineless) ...$10
Also specializing in shampooing, finger waving, marcelling, electric eyebrow arch, facials, scalp treatment, hair trimming, manicuring...Only standard supplies are used, therefore prices are according...We quote one price to all. All work done by Mrs. Logan personally.
TEL. 184. Open Evenings.

WHY SEND MONEY
TO MAINE?
WE OFFER
$1.00 PER BUSHEL CASH
FOR
No. 1 GRADE N. Y. STATE
POTATOES
F. O. B. OUR WAREHOUSE
COLONIAL FRUIT CO., Inc.
31 HURLEY AVE., KINGSTON, N. Y.
WHOLESALE
FRUIT AND PRODUCE

MOHICAN
WHERE YOU ALWAYS GET GOOD BUTTER.
ARMOUR'S FAMOUS
Star Hams WHOLE or HALF, lb. 27c
ARMOUR'S FAMOUS STAR BRAND
CORNED BEEF ...... 2 lb. tins 31c | TOMATO JUICE .... Large tin 9c
ARMOUR'S FAMOUS STAR BRAND
CORNED BEEF HASH ...... 2 tins 35c | BAKED BEANS ...... Large tin 9c

OFFICE CAT

By Jerome

Lest you forget, the columnist repeats. The surest way to hold a soft job is to put a lot of hard work into it. . . . You cannot gauge the amount of religion in the pews by the horsepower of the machines at the church door. . . . The salesman may be smarter than his customer, but he makes a mistake when he calls his attention to the fact. . . . A touchy man is always nursing sore spots. . . . It is usually on our detours that we pick up the tacks. . . . Trouble is a sieve through which we sift our acquaintances. Those who are too big to pass through are our friends. The only safe place to flatter the average man is in his obituary notice. . . . Crooked men sometimes get business, but only straight men keep it. . . . The man who is afraid of his fingers will never drive very many nails. . . . The man who does his very best today, will be a hard man to beat tomorrow. . . . It is much easier to live down to our characters than up to our reputations.

Doris—When is your sister thinking of getting married?

George—Constantly.

It takes a quarter of a second to wink an eye, and a quarter of a month to explain it to the wife.

The nice old lady smiles at the little girl who had been left in charge of the confectioner's shop.

Nice Old Lady—Don't you sometimes feel tempted to eat one of the cream buns, my dear?

Little Girl—Of course not. That would be stealing. I only lick them.

The man who finishes as he goes along will at least accomplish something.

Surgeons recently removed over 500 foreign articles from a man's stomach. There are some persons who will just naturally swallow everything.

The Good Seed!

One gentle word that we may speak,
Or one kind, loving deed,
May, though a trifle poor and weak,
Prove like a tiny seed;
And who can tell what good may spring
From such a very little thing?

Mr. Softy—You know, I am very fond of birds. Yesterday one sweet little thing actually settled on my head.

Mr. Tuffguy—It must have been a woodpecker.

She—I haven't a thing to wear to the party tonight!

He—Well, then we can go to the beach instead.

It is very unfortunate, but earning an honest living is very much better than having no job at all.

Lady—So you are on a submarine. What do you do?

Sailor—Oh, I run forward, ma'am, and hold her nose when we want her to dive.

People can be divided roughly into classes: Those who are satisfied any place; those who are dissatisfied every place.

Pat, deciding to sell his business and move to another town, put this advertisement in the local paper:

"For Sale, baker's business; good trade, large oven, present owner been in it for seven years. Good reason for leaving."

Prospective Mistress (to applicant for a situation)—I'm not quite certain about engaging you. You don't seem to me to have had enough experience.

Applicant—Experience, is it, that's troubling you? I should think that thirteen places in less than six months, same as I've had, would be experience enough!

The Moss Feature Syndicate, 808 Summit avenue, Greensboro, North Carolina.

"My friends," said the captain, "this steamship of mine is one of the fleet that skims o'er the brine."

"Tush, tush," Puffy cries, "now you talk like a poet. This ship has a mission and I want to know it."

RANGE OIL AND KEROSENE
PROMPT DELIVERY
SAM STONE
Phone 733. 58 Fury St.

HEM AND AMY

IT'S DIFFERENT AT HOME

By Frank H. Beck

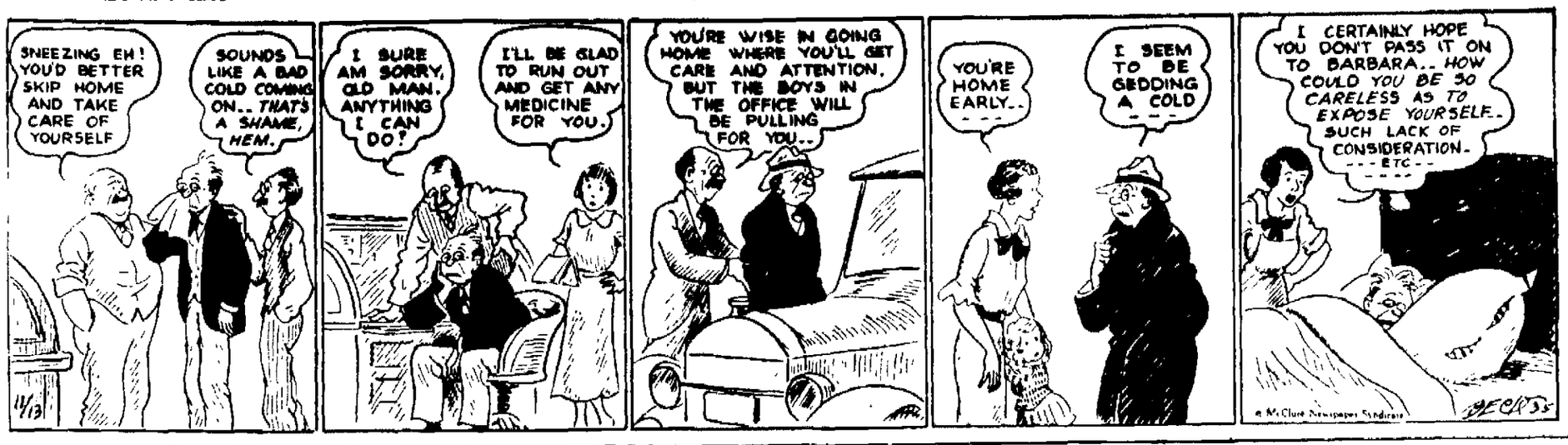

HOLLYWOOD SIGHTS and SOUNDS

By ROBBIN COONS

HOLLYWOOD — Older film fans may be startled when they see Alice Moore in pictures soon. Their memories will rush back to earlier film days when Alice Joyce, the patrician star, was a prime favorite. The resemblance between mother and daughter is that strong.

And yet Alice Moore, 19, looks like her father, too. He is Tom Moore—of the brothers Owen, Tom and Matt—and still active in pictures.

Alice Moore is Hollywood's newest bride and contract-winner. The marriage contract is with Felix Knight, the movie one with Metro. Knight, a handsome young concert and radio singer, played the lead in the movie "Babes in Toyland" and in the same picture Alice Moore played the Queen o' Hearts. It was a year later that she went to Yuma with Knight and assumed that role in his life.

Little Girl Grows Up

Five years ago a group of us at Nell Hamilton's beach place met, among others a chubby little girl in short dresses and socks who stayed shyly in the background. Five years make a difference—the little girl grew up to be the poised young duplicate of her famous mother.

"I don't think either mother or father directly influenced me to go into pictures," she says, "although both of them have been very helpful to me. I had wanted to act for quite a few years but their idea seemed to be to let me make up my own mind what I wanted to do.

"Mother, when I go to her for suggestions, always gives them generously. My father really started me in pictures, two years ago, when he had them send for me for a part in a film he was making. Then he directs—and very good he is, too—little plays at the Uplifters club. He would use me in them, and I had other experience in little theaters and school plays.

"I've had other contracts offered me, but none of them seemed right until this one. I suppose I'll do ingenues—it's really too soon to decide what my ultimate a[illegible] ambition shall be. Maybe I won't succeed, anyway!"

Parents Divorced

Miss Joyce and Tom Moore were divorced, but remained among Hollywood's "friendly divorces." After the parting, they teamed in a vaudeville tour.

"It was just a case of getting along better unmarried than married," Alice explains it.

Her mother is now married to Clarence Brown, the director, and "very happy," according to Alice, "to be just a wife and through with pictures. She says she had more than she wanted of pictures while she was in them."

Quarterly Meeting of Stone Ridge Library

Stone Ridge, Nov. 12.—The fourth quarterly meeting of the board of trustees of the Stone Ridge Library was held on Tuesday evening, November 6, at the home of Miss Katherine Hasbrouck.

Miss Katherine Hasbrouck was elected president and Mrs. C. C. Hardenburgh, vice-president. Miss Della Clark having resigned as trustee, Mrs. Kenneth Davenport was elected a member of the board of trustees.

The librarian, Mrs. William Hasbrouck, reported that 18 new books had been bought since July and that 21 books had been donated to the library by the following persons: Mrs. Frank Stevens, Mrs. E. C. Chadbourne, Miss Jane Sheely, Mrs. Percy Adams, Mrs. Edward Whitfield and Dr. Cantine.

The library has just purchased an Encyclopedia of 15 volumes. Inasmuch as this valuable reference set has been gotten the trustees decided to have the library open on Wednesday evenings, especially to enable students to use these books for reference, and it is hoped this privilege will be used. This is an experiment and if there is a demand for the library being open the extra evening it will become permanent. For the next three months the library will be open Wednesday evenings from 7 to 9 o'clock, and Saturday from 3 to 5 p. m. and from 7 to 9 p. m.

The trustees are gratified to report a total of 131 members as a result of the recent membership drive. The annual meeting for members will be called in the spring. In the meantime membership cards can be procured at the library if anyone desires to join the association.

[illegible] has arrived in her first baby. [illegible] like a rainbow, he's her fourth.

ATTRACTIONS

At The Theatres

PREVIEWED

Today

Broadway: "The Return of Peter Grimm." One of the most popular stage attractions in theatre history becomes a fine motion picture in this Broadway film that stars Lionel Barrymore in his most sympathetic characterization. Cast as Peter Grimm, an old fellow who directs and plans the lives of others, it isn't until he is dead that he realizes the error in his judgment. Through his failure on earth, his plans wreck the love of a boy and girl. So Peter Grimm returns, a hazy, unseen presence, and through his efforts, the love he almost smashed blooms brighter than ever. Brilliant photographic treatment plus the capabilities of the players makes this show worth the whole family's time. Helen Mack, Donald Meek and Edward Ellis are featured. "Excuse My Glove," with Jack Doyle, is an added feature of the program.

Orpheum: "After the Dance" and "Live Wire." A new talkie personality seems to be uncovered in George Murphy, a boy with a nice voice and educated feet. He uses both talents in the opening feature with Nancy Carroll, the story of an ex-convict who startles Broadway with his ability but who keeps his identity hidden behind a mask. "Live Wire" is the other attraction, a jumping, stunting melodramatic thriller with the athletic Dick Talmadge in the starring assignment.

Kingston: "Champagne for Breakfast" and "Two Fisted" Hardie Albright, Joan Marsh, Mary Carlisle, Lila Lee and Sidney Toler are featured performers in the opening attraction at the uptown theatre, a study in young romance and early married bliss and misunderstanding. "Two Fisted" is a revival of the well remembered "Is Zat So", a comedy offering about the fight game with Lee Tracy and Roscoe Karns. The show is well sprinkled with laughs, excitement and feminine charm.

Tomorrow

Broadway: Same.

Orpheum: Same.

Kingston: "Fighting Youth" and "Old Man Rhythm". Charles Farrell, the familiar co-partner of Janet Gaynor, is the main character in the opening drama, a story of youth and youth problems. Andy Devine, June Martel and J. Farrell MacDonald are also in the cast. "Old Man Rhythm" brings Charles Buddy Rogers back to the screen after a long absence in a dancing, singing entertainment that occasionally has its moments.

Maintenance of winter roads was first undertaken in the Province of Quebec during the winter of 1928-

Betters The Male

Caryl Morse defeated a large field of male opponents to be elected the first co-ed president of the senior class at the University of Wisconsin. (Associated Press Photo)

CREEK LOCKS

Creek Locks, Nov. 12.—Mrs. John Yonnett of Bloomington spent Monday with her daughter, Mrs. Thomas Graham.

Frank Lowery of Athens paid a visit to his home in this village recently.

Miss Audrey Britton of Poughkeepsie was a week-end guest of the Ackert family.

Miss Jessie Utter and Mrs. Raymond Ackert spent Sunday evening with Mrs. Betty Hussman.

Mr. and Mrs. Gus Troltzsh, Mrs. George Pieper of Kingston, Mrs. Fred Hussman and Mrs. Jacob Weimar of Creek Locks were guests of Mrs. Babette Ellenberg of Kingston on Tuesday.

Mrs. William Engleman, Mrs. Fred Hussman and Mrs. Raymond Ackert called on Mrs. Jacob Weimar on Thursday afternoon.

Gus Troltzsch of Kingston made a call on William Engleman on Thursday.

Mr. and Mrs. Jack Hennessy and daughter, Jean, spent several days in Philadelphia.

This village was saddened by the death of Mrs. Alice Relyea. Sympathy is extended to Mr. and Mrs. Edwin LeFevre.

The P.-T. A. gave a Halloween party to the pupils of the Creek Locks school. Crullers and ice cream were served and all had a good time playing games.

Mrs. Fred Hussman and Mr. and J. Engleken of Bloomington called on Mr. and Mrs. Jacob Weimar on Sunday afternoon.

The perfect attendance for the month of October as compiled by the teacher of the Creek Locks school is as follows: Cornelia Auchmoody, Dolores Coutant, Virginia Coutant, Helen Lynch, Marie Lynch, Florence Morton, Mary Swarthout, Emily Viano, Irene Welch, Wallace Auchmoody, William Brown, Eugene Cashdollar, Richard Coutant, Ernest Grafe, George Hample, Martin Lynch, Robert Racicot, George Sagar, Arnold Shultis, Walter Swarthout, William Swarthout, Fred Viano, William Viano, Joseph Viano, Thomas Welch and Horst Claws.

Mrs. Herbert Simonetti and little son of Kingston called on her sister, Mrs Richard Sagar, on Sunday.

School was closed on election day.

Mr and Mrs. Joseph Kostecki spent a pleasant Tuesday evening with Mr. and Mrs. Jacob Weimar.

Mrs. John Maschino entertained Mrs. William Engleman and Mrs. Fred Hussman at a kaffee klatch on Wednesday, November 6. Coffee and delicious homemade cake were served.

Mrs. George Sagar and son, George, Jr., are spending the week-end with her sisters, Mrs. Archie Beefe and Mrs. Fred Finkbeiner, of Poughkeepsie. Mrs. Beebe and little daughter, Arline, spent one day with her and accompanied her to Poughkeepsie.

Mrs. Jacob Weimar and Mrs. Fred Hussman spent a pleasant Friday afternoon with Mrs Martha Freese, and her daughter, Mrs. George Weeks.

Daniel Dugan, Jr., and friend, of Bayonne, N. J., spent Saturday at the Dugan home in this village.

Mrs Pelrre Muller left for her home in the Bronx after spending the summer with her daughter and husband, Mr. and Mrs. John Maschino.

Mrs Betty Hussman spent a social hour with Mrs. F Viano of Bloomington on Monday

Mr. and Mrs. James Muller, Joseph Muller and Mrs. M. Carmody spent the week-end at the McGuire home.

Mrs. Martin Lynch, Marie and Martin, Jr., spent the week-end with Mrs. Elizabeth Shinson of Rosendale.

Mr. and Mrs. Gus Troltzsch and Mrs. Bobetta Ellenberg of Kingston, also Mrs. Martha Weimar of Kingston spent a very pleasant afternoon with Mr. and Mrs. Fred Hussman on Sunday afternoon.

During the past year or so there has been an almost uninterrupted upward trend in life insurance sales. A drop took place in August, but new figures covering September show that the rise has been resumed. September sales were four per cent ahead of those for the same period in 1934. Most notable increase—14 per cent—occurred in the Pacific Coast region.

PLATTEKILL

Plattekill, Nov. 13.—The fourth in a series of card parties conducted by the service and hospitality committee of the Plattekill Grange will be held Friday evening, November 15, at Mr. and Mrs. George Sisti's home, north of Plattekill village.

Mrs Charles Johnston visited relatives in New Paltz Sunday.

The tallest mammal, the giraffe, reaches 18 feet, 7 inches in height. It is almost entirely voiceless.

TEL. 324 ORPHEUM THEATRE
3 SHOWS DAILY 2, 6:45 & 9 | SUNDAY and HOLIDAY CONTINUOUS SHOW STARTS AT 1:20
Children Anytime 10c | Matinee All Seats 15c | Evenings All Seats 25c
TONIGHT AT 9 P. M.—A RIOT OF LAUGHTER
BILLY JOY JACKSON Presents "AMATEUR NITE"
2 FEATURES—TODAY and THURSDAY—2 FEATURES
AMERICA'S NEW JOY FRIENDS!
NANCY CARROLL · GEORGE MURPHY
After the Dance
with Thelma Todd—Jack La Rue—Arthur Hohl and The Albertina Rasch Dancers
DICK TALMADGE in "LIVE WIRE"
2 FEATURES—FRIDAY and SATURDAY—2 FEATURES
BEN LYON in "TOGETHER WE LIVE"
BUCK JONES in "STONE OF SILVER CREEK"
FRIDAY NITE — "AUCTION CIRCUS"

Amazing
THIS DOUBLE OPPORTUNITY

YOUR local G-E Dealer, Rose & Gorman, is delighted to announce that the people of this community have been invited to Rice Hall, General Electric Research Laboratories, Schenectady, N. Y., on Saturday evening, November 30.

Two most uncommon experiences await you there. First, you will be an eye-witness of Kingston's civic broadcast. Second, you will see one of the famous "House of Magic" shows.

Your only expense will be the cost of your transportation to and from Schenectady, which is in easy motoring distance. In return, you will enjoy a truly amazing evening of unforgettable entertainment that's different.

The seating capacity of Rice Hall is limited to 2000. Admission will be granted only to those bearing tickets. See us about your tickets today.

ROSE and GORMAN
Your Dealer in General Electric Products.

Broadway
BROADWAY. "HOUSE OF HITS" PHONE 1613.
FEATURE PICTURES SHOWN TWICE IN AFTERNOON 1:30 & 3:30—EVES. 7 & 9—CONTINUOUS SAT., SUN., HOL. SUNDAY PERFORMANCES START AT 2 P. M.
NOW PLAYING
The livest member of the household was the ghost of Peter Grimm, who returned from the great beyond to feed the flames of a young romance, when in life he had thrown cold water.

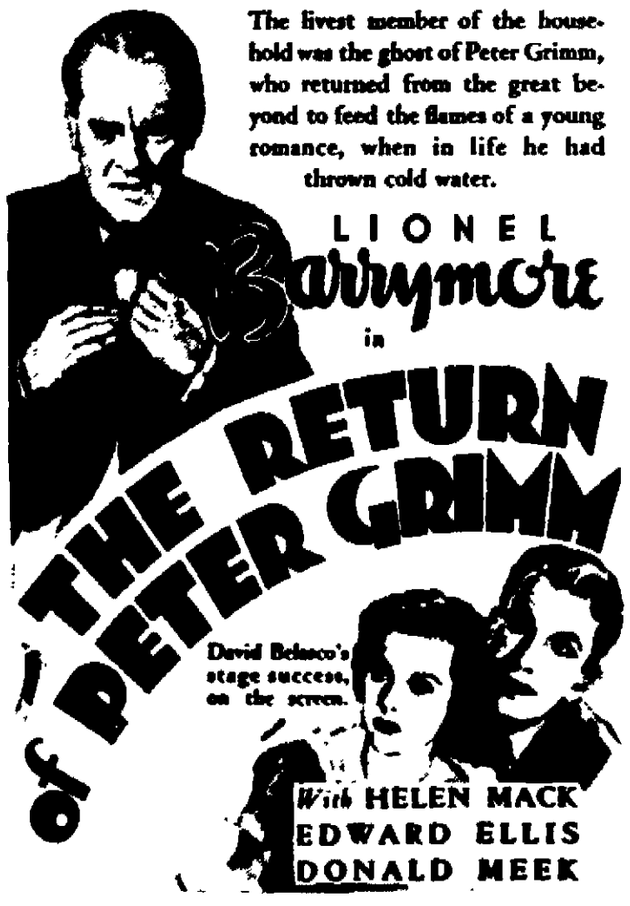

LIONEL Barrymore in THE RETURN OF PETER GRIMM
David Belasco's stage success, on the screen.
With HELEN MACK EDWARD ELLIS DONALD MEEK
EXTRA ATTRACTION
JACK DOYLE in "EXCUSE MY GLOVE"
STARTS SATURDAY
WILLIAM POWELL in "RENDEZVOUS"
NEW FALL PRICES NOW IN EFFECT
MATINEES—Orchestra and Balcony ..... 35c Logs 40c
EVENINGS—Orchestra and Logs ..... 40c Balcony 35c
EARLY BIRD PRICES Mon. to Thurs., to 7:45 (Except Hol.) 35c
CHILDREN—Any Time 10c
LOGE SEATS—All Times 40c

Kingston
WALL ST. PHONE 271
Feature Pictures Shown Twice in Afternoon, 1:30 and 3:30; Eves., 7 and 9; Continuous Saturday, Sunday and Holidays. Sun. performances start at 2 p. m.
STARTS TOMORROW
2—BIG FEATURES—2
Carl Laemmle presents CHARLES FARRELL IN A UNIVERSAL PICTURE
FIGHTING YOUTH
with JUNE MARTEL · ANDY DEVINE · J. FARRELL MACDONALD

ALSO
CHARLES BUDDY ROGERS in "OLD MAN RHYTHM"
LAST TIMES TODAY
2—Big Features—2
MARY CARLISLE in "Champagne For Breakfast"
HARDIE ALBRIGHT in "TWO FISTED"
NEW FALL PRICES
Now in Effect
MATS., All Seats 25c
EVES., Two to Ed. until 7:45 ..... 25c
AFTER 7:45—Ad 12 Rows 25c
Balcony Stalls 40c
No Early Bird Prices on SAT., SUN., MON., & HOL.

TAXES DUE!

YOU CAN PAY YOURS WITH A LOAN FROM US

SMALL MONTHLY PAYMENTS

QUICK SERVICE ON LOANS up to $300

Personal Finance Co.
Room 2, 2nd Floor.
319 WALL STREET
Next to Kingston Theatre
Phone 8470, Kingston, N.Y.
Licensed pursuant to Article IX of the Banking Law.

PUBLIC NOTICE OF SALE OF LANDS FOR UNPAID TAXES.

FRIDAY, DECEMBER 27, 1935

STATE OF NEW YORK, ULSTER COUNTY TREASURER'S OFFICE, KINGSTON, N. Y.

WHEREAS, arrears of taxes for the year 1934 and also taxes for the years 1932 and 1933, charged and imposed, pursuant to law, remain due and unpaid on the several tracts, lots, pieces or parcels of land described in the following list, viz:

The names given below being those of the owners or occupants, as the same appear on the assessment rolls for the years 1932, 1933 and 1934, and the amounts including taxes, interest, expenses and other charges against the properties for such years:

TOWN OF DENNING.

Ackerley & Rauner: On Wright Road. B'd North by Wright Road, East by State lands, South and West by lands of Wright.
2¾ Acres $ 6.02

Anderson, Sherman: On Wildcat Road, Hackett Lot. N. E. Part Lot 48, Hardenburgh Patent, Great Lot 6. Bounded North and East by State lands, South by George Lament, West by State lands.
106 Acres $ 29.72

Cross, Anna L.: On Sundown Road Bounded by State lands, East by J. Hoornbeek Heirs, South by Bellas, West by the lands of Herbert George.
156 Acres $ 29.74

Cross, Amy: On Peckamoose Road: Bounded North by High Falls Brook, East by Corbin, South by Bellas, West by the lands of A. Cross.
50 Acres $ 11.89

Dulaff, Archie L.: Taylor Place. On Taylor Road. South part Lot 40 D. T. Great Lot 7. B'd North and South by Govin, Lot 34, East by Garafolo, West by Connell.
52 Acres $ 10.88

Hoornbeck, Jacob Heirs: On Wagner Road. J. Cross Lot. Bounded North and West by State lands, East by H. Brooks, South by the Sullivan County line.
83 Acres $ 31.86

Keys, B. F.: On Spencer Road. Hardenburgh Patent, Great Lot 6, Pell Tract. Lot 8. B'd North by Gulf Lot, East by Lot 7, South by Lot 9, West by the Lot 21.
100 Acres $ 22.49

Keys, B. F.: On Spencer Road. Lot 9, Bounded North by Lot 8, East by Lot 6, South by Lot 10, West by Lot 20.
100 Acres $ 21.09

Keys, B. F.: Lot 10. Bounded North by Lot 9, East by Lot 5, South by Lot 19, West by Lot 11.
100 Acres $ 21.09

Keys, B. F.: Lot 11. B'd North by Lot 10, East by Lot 4, South by Lot 12, West by Lot 18.
100 Acres $ 21.09

Keys, B. F.: Lot 12. Bounded North by Lot 11, East by Lot 3, South by Lot 13, West by Lot 17.
100 Acres $ 40.21

Osborn, Newman: On Beverkill Road. Hardenburgh Patent, Great Lot 6, Division 2, Conn. Tract. Lot 62.
88½ Acres $ 10.40

Shook, W. Kelly: Heirs: On Greenville Road. Schoonmaker Lot. Bounded North by Dowe, South by Husten Heirs, West by lands of Carrie Lievre.
195 Acres $ 35.50

Snyder, Roy Heirs: On Greenville Road. Part Lot 4, V. P. Tract. B'd North by Potter, East and West by Potter, South by the Rochester Line.
80 Acres $ 27.33

Smith, J. D.: On Red Hill Road. Bounded North by J. Smith, East and South by State lands, West by the Sullivan County Line.
62 Acres $ 17.10

Ter Bush, Elmer: On Greenville Road. Hardenburgh Patent, Great Lot 6, Pierce Tract. B'd North by Pine Brook, East by H. Ter Bush, South by C. Rose, West by lands of Sheeley.
37 Acres $ 10.65

Ter Bush, Elmer: On Sundown Road. Part Lots 2 & 3, Hardenburgh Patent, Great Lot 6. Bounded North and West by State lands. East by Ter Bush, South by lands of Ter Bush.
172 Acres $ 31.54

Ter Bush, Elmer: On Greenville Road. Known as Dixon Lot. B'd North, West and South by State lands. East by lands of Wright.
85 Acres $ 15.56

Yorks, W. C. Heirs: On Denning Road. B'd North by Hamilton, South and West by Keller, East by lands of Govin.
7 Acres $ 17.35

Yorks, W. C. Heirs: On Hollow Road. B'd North by Evans, East by Govin, South by Bailey, West by lands of Garafolo.
[illegible] Acres $ 8.56

TOWN OF ESOPUS.

Andrews, John & Catherine: H. & L. 25 Stout Ave., Port Ewen. Bounded North by Stout Ave., East by Green St., South and West by Andrews.
50x100 feet $ 35.60

Andrews, John & Catherine: Lots, 25-27 Stout Ave., Port Ewen. Bounded North by Stout Ave., East and South by Andrews, West by Albright.
100x100 feet $ 12.20

Andrews, John & Catherine: Lots, 144 Green St., Port Ewen. B'd North by Andrews, East by Green St., South and West by [illegible].
125x124 feet $ 14.37

Anderson, Florence: H. & L. & Garage. May Park. Bounded North, South and West by [illegible], East by Main.
7 Acres $ 23.26

Atkins, Mary L.: Land. Esopus. Bounded North by State lands, East by Kreisch, South by [illegible], West by the lands of Shoemaker.
6 Acres $ 10.09

Atkins, Robert: Grub land. B'd North by Hasbrouck, East by Ambrose, South by Light, West by Donaldson.
72 Acres $ 2.65

Atkins, Robert: Hasbrouck land. Bounded North and West by Schoonmaker, East by Varick, on the South by Donaldson.
12 Acres $ 3.65

Atkins, Robert: Light land. West Park. B'd North by Schoonmaker, East by [illegible], South by Donaldson, West by Elliott.
15 Acres $ 7.15

Atkins, Robert: Hasbrouck land. Ulster Park. Bounded North by Pell, East by Higgin, South by Hines, West by Rodman.
9 Acres $ 7.54

Atkins, Robert: Tinney land. Rifton. Bounded North by Rifton, East by Beaver, South by Lown[illegible], West by the Black Creek.
10 Acres $ 6.93

Atkins, Robert: Tillson land. B'd North by the Poppletown Road, East by Rennie, South by Varick, now or formerly, West by Varick, now or formerly.
12 Acres $ 8.87

Burger, Alva C.: H. & L. Sleightsburgh. B'd North by Sleight, East by Staples, South by Everson, West by the Highway
75x100 feet $ 43.28

Burger, A. C., & Robert Hayes, Heirs: Lot. Sleightsburgh. Bounded North, South and West by Hasbrouck, East by the Highway.
100x186 feet $ 12.00
1933 Taxes $ 8.33

Bridge, Gary E.: H. & L. Sleightsburgh. B'd North by Front St., East by Bassett, South by Henken, West by the Highway.
83x117 feet $ 39.75

Boos, John T. & Ethel L.: Barn & Lot. Sleightsburgh. B'd North by 3rd St., East by DuBois, South by Van Wagenen, West by Webb.
100x100 feet $ 12.43

Boos, John T. & Ethel L.: B'd North by Coykendall, East by the Hudson River, South by Rose, West by Parsell St.
2½ Acres $ 37.96

Boos, John T. and Ethel L.: Barn & Lot. Sleightsburgh. Bounded North by Eggleston, East by Murdock, South by 2nd St., West by Brown.
50x100 feet $ 9.85

Bernstein, Henry: Vacant lots. Port Ewen. Block 6, Lots 1-2-3-4-5 6-7-8-9-10-11-12-13-14-15. B'd North by Woulters, East by Prospect St., on the South by Hasbrouck Ave., West by Grove St.
265x340x234x397 feet.
Block 3. Lots 1-2-3-9-10-11-12. Bounded North by Hasbrouck Ave., East by Spring St., South by Lots 4 and 13 Van Westrum addition to Port Ewen, West by Prospect St.
200x200x284x164 feet.
Block 5. Lots 1-2-3-4. B'd North by Wouters, East by Hill St., South by Maroney, now or formerly, west by Prospect St.
101x197x101x222 feet.
Block 8. Lots 4-5-6-7-8-9-10-11-12-13 14-15. B'd North by Wouters, East by Grove St., South by Lots 1-2-3 Block 8, Van Westrum addition to Port Ewen, West by Robert Mains, now or formerly.
240x637x194x650 $ 128.09
1933 Taxes $ 133.20

Booth, Henry, H. & L. West Park. Bounded North, East, South and West by lands of Burroughs.
3 Acres $ 17.99

Barmann, Frank: Land. Bounded North by Freer, East by the Highway, South by O'Hagen, West by LeFever and Wicks.
82 Acres $ 13.74

Broglio, Ilda P.: Land. West Park. Bounded North by Atkins, East by Jones, South by Jones, and the Highway, West by the Highway.
4½ Acres $ 14.84

Broglio, Ilda P.: H. & L. West Park. Bounded North and South by Garibaldi, East by Booth, West by lands of Vallie.
4½ Acres $ 52.36

Broglio, Ilda P.: Woodland. West Park. Bounded North and East by Garibaldi, South by Broglio, West by Sutcliffe.
15 Acres $ 6.62

Broglio, Ilda P.: Woodland. West Park. Bounded North by Broglio, East by Booth, South by Garibaldi, West by DeWitt.
3 Acres $ 5.41

Blair, A. R.: Lots 8-9-10-11-12-13. Rifton. Bounded North and West by Lake, East by the State road, South by Weiss.
100x300 feet $ 22.43

Bonesteel, William: Woodland. B'd North by Burger, East by Elsworth, now or formerly, South by Winfield, West by the lands of Riggins.
8 Acres $ 7.19

Craig, William A.: H. & L. and Garage. Bounded North by Van Wagenen, East by the State Road, South by LeFevre, West by the M. E. Parsonage.
50x130 feet $ 37.14

Corbett, William P.: N. ½ Lot. 50 Hoyt St. Bounded North by O'Banks, East by Hoyt St., South by Kane, West by Lot 47 Sackett Street.
25x115 feet $ 7.22

Comerford, Mary C.: Lot 53 Tilden St. B'd North by 55 Tilden St., East by Hawley St., South by Lot 51 Tilden St., West by Tilden St.
30x60 feet $ 7.92

Comerford, Thomas J. Heirs: Lot. 64 Sackett St., Port Ewen B'd North by Hickey, East by Sackett St., South by Gallagher, West by Fischer.
50x115 feet $ 9.54

Comerford, Thomas J.: Lot. 46 Sackett St., Port Ewen. B'd North by Coykendall, East by Gibbons, South by Luby, West by Sackett St.
50x115 feet $ 9.54

Collins, Charles: Woodland. B'd North by Rook, East by Van Aken, South by Van Aken & Cermack, West by the lands of Huter, now or formerly.
10 Acres $ 7.28

Doyle, Thomas: S. ½ Lot. 6 & 4 Hoyt St., Port Ewen. B'd North by Hines, East by Hoyt St., South by Manillo, West by Taylor.
75x115 feet $ 22.71

DuBois, Frank: House & Lot. New Salem. Bounded North by Creek, East by Edge, South by Port Ewen Road, West by Haber.
50x100 feet
1933 Taxes $ 21.17

Douglas, May. Bldgs & Land. Port Ewen. Bounded North by [illegible], East by Wouters, South by [illegible], West by the Highway.
43½ Acres $ 32.10

Daly, George T.: N. ½ Lot, 27 Tilden St., Port Ewen, Bounded North by Graham, East by Tilden St., South and West by Grimes.
25x115 feet $ 7.22

Deitz, Nathaniel: Bungalow, Garage & Lot. Bounded North by the Port Ewen Road, East by [illegible], South by Vining, West by Lockwood.
100x100 feet $ 26.88

[illegible]: Lot 57 Sackett St., Port Ewen. Bounded North and West by Coykendall, East by Sackett St., South by Lot 55 Sackett St.
50x115 feet $ 9.54

Ellsworth, Benjamin C. Heirs: Lots 2-4-6-70 Stout Ave., Lots 1-3-5-7 Main St. Lots 1-3-5-7-9 South Ave., Lots 2-4-6-8-10-12-14-16 Bonne St., Port Ewen. Bounded North by Hotaling, East by Bonne St., South by Stout Ave., West by the lands of [illegible].
420x300 feet $ 36.46

Edmunds, Vincent Heirs: H. & L. 2nd Ave. Sleightsburgh. B'd North by Merkel, East by Haber, South by 2nd Ave., West by Murdock.
100x100 feet $ 40.20

Emberson, Carlson: H. & L. St. Remy. Bounded North and West by Pukonole Road, East by Yack, South by Koebble.
4 Acres $ 34.07

Emberson, Inez: Double H & L. Rifton. Bounded North by Post, East by Sampson, South by Maple St., West by Klein.
75x105 feet $ 28.74

Fox, William: Lot. 31 Canal St., Port Ewen. Bounded North by Canal St., East by Cauldwell St., South by Herriman St., West by Coykendall.
50x115 feet $ 9.54

Fitzgerald, William: H. & Lots 28-30-32, Cauldwell St., Port Ewen. Bounded North by Lots 31-33-35, East by Canal St., South by Lot 26 Cauldwell St., West by Galbraith.
150x115 feet $ 48.17

Frankel, Benjamin: Land. Esopus. Bounded North by the Highway, South by Sutcliffe, East by heirs of Neidlinger, West by the Orphan Home.
82 Acres $ 57.07

Ferguson, John Jr.: brushland. Bounded North and East by Le Fever, South by Ferguson, West by the Highway.
1 Acre $ 5.62

Freer, Jane: Bldgs. & Lots 20-21-22. Rifton. Bounded North and West by Lake, East by the Highway, South by Irwin & Miller.
100x250 feet $ 43.15

Gibbons, Richard: Lot 46 Hoyt St., Port Ewen. Bounded North by Whalen, East by Hoyt, South by Lot 44 Hoyt St., West by Lot 43 Sackett St.
50x115 feet $ 9.56

Gurney, Allen: Woodland. B'd North by Van Aken, East by Hercules Powder Co., South by Crystal, West by the lands of York.
15 Acres $ 7.64

Graham, Emma: Lot 28 Minturn St., Port Ewen. Bounded North by Coykendall, East by Lot 23 Tilden St., South by Lot 23 Minturn St., West by Minturn St.
50x115 feet $ 10.27

Giannuni, Rudolph & Carlo, Rollo Frank: H. & L. & Gas Station. Bounded North by Taltern, East by Pell, South by Cameron, and Berry, West by the State Road.
47 Acres $ 91.19

Giannuni, Rudolph & Carlo, Rollo Frank: Woodland. Bounded North and East by Pell, South and West by Dumond.
5 Acres $ 6.03

Hotaling, William H.: Lot Port Ewen Bounded North and East by Hotaling, South by Quarry St., West by Tucker.
50x100 feet $ 8.53

Hotaling, William H.: Lot, Port Ewen. Bounded North and South by Hotaling, East by Elmendorf, West by Smith St.
50x100 feet $ 6.68

Hotaling, Elliot: Lot. Port Ewen. Bounded North by Quarry St., East by Smith, South by Hotaling, West by Fernbacher.
50x100 feet $ 7.38

Hotaling, Earl: Lot. Port Ewen. Bounded North by Hotaling, East by Dunlap, South by Burnett, West by Smith St.
50x100 feet $ 7.76

Hayes, Loretta & William: B'd North by Everson, East and South by Staples, West by Hayes, and New York State lands.
50x100 feet $ 36.85

Hughes, Mary A.: Lot. 23 Minturn St. Port Ewen. Bounded North, by Lot 25 Minturn St., East by Coykendall, South by Lot 21 Minturn St., West by Minturn St.
50x115 feet $ 10.24

Haber, Arthur L.: Dock & Slate Bank., Port Ewen Road. B'd North by Creek, East by Tigar, South by Road, West by Diamond.
2 Acres $ 59.67

Hughes, Mary A.: Lot 45 Minturn St. Bounded North by Herriman St., East by Lot 37 Tilden St., South by Coykendall, West by Minturn St.
50x115 feet $ 10.24

Heintz, Catherine: H. & L. Connelly. Bounded North by Cole, East by the Creek, South by McDonald, West by the Highway.
50x200 feet $ 35.87

Hiltebrant, O. R.: Farm & Bldgs. Port Ewen. On both sides of State Road. Bounded North by Schoonmaker, East by the Hudson River, South by Van Aken & Van Orden, West by the lands of Elmendorf.
80 Acres $ 742.43
1933 Taxes $ 907.84

Hogan, Sarah Heirs: Lot 49 Minturn St., Port Ewen. Bounded North, by Lot 51 Minturn St., East by Lot 40 Sackett St., South by Lot 47 Minturn St., West by Minturn St.
50x115 feet $ 10.94

Harrison, William Heirs: Lot 34 Cauldwell St. Bounded North and West by Coykendall, East by Cauldwell St., South by Fitzgerald.
50x115 feet $ 8.46

Higgins, John: H. & L. Main St., Port Ewen. Bounded North by Main St., East by Giff, South by Leisching, West by Grimes.
52x56 feet $ 23.12

Higgins, John: Main St., Port Ewen Bounded North by Main St., East by Higgins, South and West by Coykendall. Lott 77.
50x115 feet $ 8.84

Hasbrouck, Walter: Brushland. Plutarch. Bounded North by Kohow Road, East by Timmer, South and West by lands of unknown owner.
12 Acres $ 7.68

Idanha Crest Country Club: Bldgs. & Land. West Park. B'd North by Smith, East by the Hudson River, South by Christian Brothers, West by the mountain.
96 Acres $ 585.87

Jordan, Remy: Lot 47 Hoyt St., Port Ewen. Bounded North by 49 Hoyt St., East by Lot 50 Minturn St., South by Lot 45 Hoyt St., West by Hoyt St.
50x115 feet $ 10.24

Jordan, Remy: Lot 34 Cauldwell St., Port Ewen, Bounded North by Lots 31-33-35 Canal St., East by Cauldwell St., South by Lot 32 Cauldwell St., West by lands of Coykendall.
50x115 feet $ 10.24

Jaffuel, Otto R. & Mary Beck: Woodland. Bounded North by Philip Yining, East by Augustus Huter, South by James Diamond, West by Kenneth Krom.
5 Acres $ 6.12

Jaffuel, Otto R. & Mary Beck: Woodland. Bounded North by Varick, now or formerly, East by [illegible], South by Jones, now or formerly, West by the Highway.
26 Acres $ 12.14

James, E. D. G.: Land. West Park. Bounded North by Beaver, East by the State Road, South and West by Episcopal Mission.
7 Acres $ 29.64

James, E. D. G.: Land. Esopus. Bounded North by Murphy, A. Mott, East by Beattie, South by the Episcopal Mission, West by Zang.
46 Acres $ 114.25

Kane, Patrick Heirs: S. ½ Lot 50 Hoyt St., Port Ewen. B'd North by Corbett, East by Hoyt St., South by Whalen, West by Sackett St.
25x115 feet $ 14.75

Kane, Patrick: Lot 40 Sackett St., Port Ewen. B'd North by Prendergast, East by Corbett, South by Coykendall, West by Sackett St.
50x115 feet $ 9.54

Keyes, Margaret: Lot 57 Tilden St. Bounded North by Lot 59 Tilden St., East by Hawley St., South by Lot 55, West by Tilden St.
50x115 feet $ 9.54

Kirn, John T. & Agnes M.: Bldgs & Land. Port Ewen. B'd North by Salem St., East by Traver & Van Aken, South by Van Aken & Clay Road, West by the Railroad.
[illegible] Acres $ 129.47

Kirn, John T. & Agnes M.: Woodland. May Park. Bounded North by Robert, East by Hotaling, South and West by Sammon.
10 Acres $ 6.92

Kennoch, William Heirs: Bldgs & Land. Ulster Park. Bounded North by [illegible], East and South by the Highway, West by the lands of Rosenthal.
8 Acres $ 67.01

Kennoch, William Heirs: Woodland. Ulster Park. Bounded North [illegible] East by Dunn, South by Cole, West by Mirror Lake.
2½ Acres $ 5.93

Kennoch, William Heirs: Woodland. Ulster Park. Bounded North and South by Sahler, East by Rosenthal, West by Christian Orphan Home.
3½ Acres $ 6.63

Kieffer, Frank Heirs: Woodland. Ulster Park. Bounded East by Whitbeck, West by Rympb, North by Kennoch and Sahler, East by Soper.
21 Acres $ 13.29

Koebble, B & S.: Bungalow. St. Remy. Bounded North by Emberson, East and South by Koebble, West by the Highway.
200x100 feet $ 19.14

Kolb, Thomas: Woodland. B'd North by Varick, East by Jones, South by Timmer.
26 Acres $ 14.22

Knips, Julius: Bldgs. & Land. Rifton. Bounded North by Orlock, East by Road, South by Vittanlers, West by lands of Van Wagonen.
60 Acres.
1933 Taxes $ 103.57

Little, Robert Heirs: Lot 37, Port Ewen. Bounded North by Herriman St., East by Tilden St. South by Lot 45 Minturn St., West by Lot 39 Tilden St.
50x115 feet $ 10.24

Lampman, Edith A. Heirs: Lot 13, Port Ewen. Bounded North by Lampman Ave., East by Munson and Lot 12, South by Haber and Wouters, West by Lampman.
50x110 feet $ 8.46

Lent, Mabel E. M.: Land. B'd North and South by Donaldson, East by Timmer, formerly Cathcart, West by lands of Aaron Light, now or formerly.
12 Acres $ 9.00

Lent, Mabel E. M.: Land. Ulster Park. Bounded North by heirs of Edgar Terpening, East by Eckert, South by Schoonmaker, West by Leon Terpening, formerly.
20 Acres $ 13.87

Lovelace, Mary: H. & L. & Barn. Rifton. Bounded North by Church lane, East and South by Freer, West by the M. E. Church.
½ Acre $ 15.12

Malia, Peter Heirs: Lot 64 Hoyt St., Port Ewen. Bounded North by Church lot, East by Hoyt St., South by Gibbons, West by Lot 61 Sackett St.
50x115 feet $ 10.24

Merkel, Henry: H. & L. Sleightsburgh. Bounded North by First St., East by Pulis, South by Edwards, West by Post.
100x150 feet $ 33.92

Moore, George B.: Mt. Rd. B'd North by Rose, East by Weed, South and West by Pioneer Camp.
60 Acres $ 25.29

Munson, Amelia: H. & L. Port Ewen. Bounded North, East and South by Doyle, West by Salem St.
60x100 feet $ 32.74

Martin, Margaret: Lot 43 Sackett St. Port Ewen. B'd North by Coykendall, East by Gibbons, South by Luby, West by Sackett St
50x115 feet $ 9.54

Manhattan Stone Co.: Bldgs. & Land. Port Ewen. Bounded North by the Rondout Creek, South by lands of Crystal & Geers, the Public Highway to New Salem and lands of Gunmaer, East by the West Shore Railroad and West by lands of Zoller, Bates and Gumner.
85 Acres $ 994.03

Manhattan Stone Co.: Land. Connelly. Bounded North by Zoller, South by Turner, East by the West Shore Railroad, West by lands of Manhattan Stone Company.
12 Acres $ 67.01

Meyer, John & Wife: H. & L. & Garage. Connelly. Bounded North by 2nd St., East by Meyer, South by lands of Newburgh Savings Bank, West by Maurer.
50x100 feet $ 28.39

McLaughlin, Helena: 2 lots. Sleightsburgh. Bounded North by Rose, East by McLaughlin, South by Burger, West by the Highway.
100x100 feet $ 9.15

McKenzie, Frank J.: Barn & Lot. Port Ewen. Bounded North by McKenzie, East by Mains, South by Windrum, West by the Highway.
40x200 feet $ 10.64

McKenzie, Frank J.: Lot. Port Ewen. Bounded North and East by Mains, South by McKenzie, West by the Highway.
50x100 feet $ 6.36

McLaughlin, Helena: Lot. Sleightsburgh. Bounded North and East by Rose, South by Burger, and Everson St., West by the Highway.
50x100 feet $ 10.61

Nelson Brothers: Bungalow & Lot. Bounded North, East, South and West by lands of Orphan Home.
100x200 feet $ 17.12

Newton, James: Lot 25 State Road. Rifton. Bounded North and West by Lake, East by the State Road, South by Steck.
50x150 Feet $ 9.68

Nappi, Stella: Land. Kohow Road. Bounded North by Furara, East and South by Ferguson, West by Kehow Road.
10 Acres $ 7.66

Osborn, Henry W.: Bldgs. & Land. Ulster Park. Bounded North by Herring, East by the Railroad, South and West by the Highway.
15 Acres $ 48.64

Prendergast, Richard Heirs: H. & L. 49 Sackett St., Port Ewen. Bounded North by Ward, East by Kane, South by Coykendall, West by Sackett St.
50x115 feet $ 10.50

Palmer, Reuben H. Heirs: Lot. Green St., Port Ewen, Bounded North by Prendergast, East by Green St., South by Keator, West by Suffir.
50x100 feet $ 12.01

Prosper, Harry: Bldgs. & Land. Poppletown Road, Esopus. B'd North by Johns, East by Laughran, South by the Poppletown Road, West by Sigel.
23 Acres $ 23.10

Prosper, Harry: Brushland. Esopus. Bounded North by Rennie, East by Sigel, South and West by the Poppletown Road.
11 Acres $ 6.81

Prosper, Harry: Bungalow. B'd North by Rennie, East by Sigel, South and West by the Poppletown Road
$ 24.40

Rodman, James R.: House, Barn & Lot. Port Ewen. Bounded North by Coutant & Bigler, East by McDonald & Rodman, South by Hasbrouck St., West by Rodman & Reynolds.
150x100 feet $ 68.44

Rose, Amelia: H. & L. & Garage. Main St., Port Ewen. B'd North by Main St., East by Cauldwell St., South by Potter, West by Kohsm.
110x115 feet $ 22.19

Rose, Amelia: Lots 16-18-20 Sackett St. Port Ewen. B'd North by Rose, East by Sackett St., South by Potter, West by Lots 9-11-12 Cauldwell St.
150x115 feet.
Lots 9-11-13 Cauldwell St., Port Ewen. Bounded North by Rose and Lot 67 Main St., East by Rose, South by Potter, West by Cauldwell St.
150x115 feet.
Lots 57-59-61-63 Main St., Port Ewen. Bounded North by Main St., East by Sackett St., South and West by Rose.
200x115 feet $ 29.90

Rodda, Thomas F. Heirs: Lot 9, Green St., Port Ewen, Bounded North by Hutchings, East by Grimes, South by Parsell, West by Green St.
50x120 feet $ 12.01

Robbins, George: H. & L. and Barn. Rifton. Bounded North by Wicks, East by Wilson, South by the Poppletown Road, West by Jarvis.
67 Acres $ 30.67

[illegible] Company, J. F. J.: Woodland. Rifton. Bounded North by Hasbrouck, South by Aaron Light, East by Ambrose, West by lands of William Donaldson.
12 Acres $ 7.67

[illegible], Samuel: Land. Rifton. Bounded North by School No. 7, East, South and West by the lands of Eckert.
1 Acre $ 9.00

Rivers, Mary Alice Heirs: Bldgs. & Land. Rifton. Bounded North by Kent, East by Pioneer Camp, South by the Mountain Road, West by the State Road.
12 Acres $ 59.37

Rennie, Matthew: Land. Old State Road. Rifton. Bounded North by Soumiben, East by Kentl, South and West by Walker.
8 Acres $ 6.02

Swanstrom, E.: H. & L. Port Ewen. Bounded North by the Delaware Valley & Kingston R. R., East by the Highway, South by Mains, West by Hiltebrant.
71x71 feet $ 20.86

Sleight, R. E. & B. H.: Brick Store, Coal Pockets & Dock, front. Bounded North by the Creek, East by the Highway, South by Burnett, West by the Delaware Valley & Kingston Railroad.
½ Acre $ 104.04

Sleight, R. E. & B. H. Barn, lot. Bounded North by Brodhead, East by Schmidt, South by Sleught, West by the Highway.
60x100 feet $ 14.68

Sleight, R. E. & B. H.: Lot. B'd North by Sleight, East by Van Wagenen, South by 3rd Ave., West by the Highway.
50x100 feet $ 6.63

Schwark, William Heirs: H. & L. 64 Minturn St., Port Ewen. Bounded North by Toresa, East by Minturn St., South by Lot 62 Minturn St., West by Gibbons.
50x115 feet $ 13.88

Shultz, Catherine: Bldgs. & Land. Ulster Park. Bounded North by Hilden, East by River Road, South and West by Terpening.
½ Acre $ 13.29

Secor, Elsie J.: H. & Garage. 17 Green St. Port Ewen. B'd North by Lapine, East by Ferguson, South by Perrine, West by Green St.
50x130 feet $ 36.59

Sammons, Annie: Bldgs. & Land. Bounded North by Schupelack, East by Koskie, South by Kirton, West by Kirton.
84 8-10 Acres $ 69.61

Smith, Hilda W. J. K. & Helen H.: Bldgs. & Land. West Park. Bounded North by Benschoten, East by the Hudson River, South by Idanha Club, West by the State Road.
36 Acres $ 240.79

Southard, Bessie M.: Woodland. Ulster Park. Bounded North by Kearney, formerly, East by Lowe, formerly, South by Lowe, formerly, West by Krom, formerly.
10 Acres $ 8.25

Smith, Hilda: Bldgs. & Land. State Road, West Park. B'd North by Burroughs & Hays, East by the Hudson River, South by Van Benschoten, West by the State Road.
7 Acres $ 60.28

Smith, Hilda: Land. State Road, West Park. Bounded North by Burroughs, East by Hayes, South and West by Smith.
1 Acre $ 7.85

Strong, J. Montgomery: Bldgs. & Land. Ulster Park. Bounded North by the Highway, East by the Hudson River, South by Moshier, West by Story.
122 Acres $ 213.81

Strong, J. Montgomery: Woodland. Ulster Park. Bounded North by Lennon, South by Wohltman.
10 Acres $ 7.90

Simons, Mrs. Minnie: Bldgs. & Land. Ulster Park. Bounded North by Herr, East by Sahler, South by DuMond, West by the Mountain.
142 Acres $ 349.54

Simons, Mrs. Minnie: Woodland. Ulster Park. Bounded North and East by Herr, South by Terpening, West by Osborn.
51 Acres $ 14.58

Simpson, William: Woodland. Rifton. Bounded North by Van Wagenen, East by Rennie, South by the Highway, West by lands of Beley.
30 Acres $ 10.11

Schilling, F. & Wife: Cottage & Garage. State Road, Rifton. B'd North by Freer, East by Ramsey, South by Weiss, West by Farrar.
45x110 feet $ 24.97

Samec, Anthony: House, Garage & Lot. State Road, St. Remy. Bounded North by Harlin, East and South by Blawis, West by the State Road.
123x172 feet $ 21.33

Suomenin, J. V.: H. & L. & Garage. Old Post Road, Rifton. B'd North and East by Knodel, South by Rennie, West by the Old Post Road.
135x150 feet $ 13.12

Tekerian, Allen F.: Woodland. Ulster Park. Bounded North by Van Wagenen, East by the Highway, South by Hand, West by Van Wagenen.
91 Acres $ 66.05

Taddonia, Margaret C.: Bldgs. & Land. State Road, St. Remy. Bounded North by the State Road. East and South by Rennie, West by the Creek.
2 Acres $ 100.76

Unknown owner: Lot 22 Tilden St., Port Ewen. Bounded North by Lot 23 Tilden St., East by Tilden St., South by Lot 21 Tilden St., West by Lot 35 Minturn St.
50x115 feet $ 10.02

Unknown owner: Lot 53 Tilden St., Port Ewen. Bounded North by Lot 55, East by Hawley St., South by Lot 51 Tilden St., West by Tilden St.
50x115 feet $ 10.02

Unknown owner: Lot 47 Hoyt St., Port Ewen. Bounded North by Lot 49 Hoyt St., East by Lot 52 Minturn St., South by Lot 45 Hoyt St., West by Hoyt St.
50x115 feet $ 10.02

Unknown Owner: Lot 56 Sackett St., Port Ewen. Bounded North by Lot 58 Sackett St., East by Sackett St., South by Lot 54 Sackett St., West by Richards.
50x115 feet $ 10.02

Cha, Joseph: Part Lot 62 Kingston Commons. Bounded North and West by Keutl, and Soumela, East and South by Lennon.
8 Acres $ 6.91

Van Leuven, Eloise: H. & L. 2nd St., Sleightsburgh. Bounded North by 2nd St., East by Washburn, South by Van Wagenen, West by Schmidt.
50x100 feet $ 40.45

Van Keuren, W. W.: Lot 47 Tilden St., Port Ewen. Bounded North by Lot 49 Tilden St., East by Hawley St., South by Lot 45 Tilden St., West by Tilden St.
50x115 feet $ 10.24

Van Keuren, W. W.: Lot 51 Hoyt St., Port Ewen. B'd North by Lot 52 Hoyt St., East by Lot 54 Minturn St., South by Lot 49 Hoyt St., West by Hoyt St.
50x115 feet $ 10.34

Van Keuren, W. W.: Lot 22 Minturn St., Port Ewen, B'd North by Lot 25 Minturn St., East by Lot 22 Tilden St., South by Lot 21 Minturn St., West by Lot 65 Minturn St.
50x115 feet $ 10.94

Van Westrum, Elizabeth: Lot 8, Block 3. Bounded North by Hasbrouck St., East by Lots 9-10-11, South by Lot 12, West by Lots 1-2-3.
50x100 feet $ 8.47

Van Wagenen, William J.: H. & L. & Barn. State Road, St. Remy. Bounded North by Freer, East by Kuhout, South by Haines, West by the State Road
120x120 feet $ 60.74

Van Wagenen, William J.: Bldgs & Land. St. Remy. Bounded North and East by Van Wagenen, South by Mikesh, West by the Creek.
12 Acres $ 40.03

Van Wagenen, Louis: Bldgs & Land. St. Remy. Bounded North and East by Van Wagenen, South by Cokendall, West by the Creek.
120 Acres $ 108.49

Wolven, Fred: Land. May Park. Bounded North by the Highway, East by Hendrickson, South and West by Jendner.
2 Acres $ 9.14

Wolfe, Annie: Bungalow & Lot. Bounded North by Borden, East by [illegible], South and West by Rodman.
75x100 feet $ 79.35

Wells, Annie W.: H. & L. & Barn. Ulster Park. Bounded North by the Highway, East by Soper, South by Weed, West by Burger.
21½ Acres $ 29.64

Weed, Hanford: H. & L. Ulster Park. Bounded North by Eckert, and Costa, East by the Highway, South by Soper, West by Costa.
153 Acres $ 96.41

Westfall, Alsena: H. & L. New Salem. Bounded North by the Port Ewen Road, East by Lockwood, South by Freer, West by Longyear.
4 Acres $ 55.26

Westfall, Alsena: Land. New Salem. Bounded North by the Creek, East by Burger, South by the Highway, West by Tigar.
2 Acres $ 6.02

Wieri, Gertrude: H. & L. Rifton. Bounded North by Pioneer Camp, East and South by Saari, West by lands of Friedman.
45 Acres $ 23.21

Yack, Charles A.: Bldgs. & Land. St. Remy. Bounded North and South by Freer, East by O'Mara, West by Koebble.
80 Acres $ 63.93

Zimmerman, William: H. & L. Connelly. Bounded North by 3rd St., East by the Highway, South by Mains, West by Rein.
100x100 feet $ 30.90

Zimmerman, Charles H. Heirs: Woodland. Ulster Park. B'd North and West by Strong, East by Terpening, South by Winfield.
1 Acre $ 6.04

TOWN OF GARDINER.

Balentine, Krajeck: Lot 6 A. Ford Road, Libertyville.
6 Acres $ 7.59

Blake, Miss Jane: Farm. Mountain Road. Bounded North by Aumick, East by Aumick, South by Highway, West by Lockwood.
35.5 Acres $ 50.11

Clinton, Edward: Residence. Ireland Cor. Kettleboro. Bounded North by Starkey, South by Kurtz, East by Aqueduct, West by the Highway.
1½ Acres $ 12.93

Enderly, Mary S. Heirs: Residence. Mt. Road. Guilford. B'd North by Enderly, East by Otis, South by Lister, West by the Highway.
1 Acre $ 12.72

Enderly, Mary S. Heirs: Woodland. Trapps. Benton Cor. B'd North and East by Tillson, South by Roehrs, West by Mt. Top.
26 Acres $ 7.63

Forte, Eugenia: Farm. St. Road. Gardiner. Bounded North by Highway, East by Clinton, South by Hamilton, West by Lucy.
37 Acres $ 114.76

Guilford, Bower: Farm. Guilford. Bounded North by Lockwood, East by Creek, South by Highway, West by Coddington.
314 Acres $ 107.72

Hoffman, Lansing: Residence. Gardiner. Bounded North by Clinton, East by Elting, South and West by Highway.
½ Acre $ 35.31

Hoffman, Richard: Residence. Galeville. Bounded North by Roehrs, East by Highway, South by Feinberg, West by the Creek.
1 Acre $ 31.68

Kirchner, Charles: Lot. Rutsonville. Bounded North, South and West by Upright, East by the Highway.
1 Acre $ 15.48

Knapp, Mrs. Marion: Farm. State Road. Benton Corners. Bounded North by Van Leuven, West by Carpenter, East by McIntosh & Prophet, South by lands of Lent.
40 Acres $ 22.73

Lent, A. W.: Farm. State Road. Benton Corners. Bounded North by Knapp, East by McIntosh, South by Creek, West by the lands of Carpenter.
9 Acres $ 10.63

Lutin, S.: Farm. New Paltz Road. Libertyville. Bounded North by Cooper, East and South by Lechner, West by lands of Thompson.
75 Acres $ 114.76

Lyons, Michael Heirs: Lot. Milk St. Gardiner. Bounded North by Bordens, East by the Highway, South by Central Coop., West by the Railroad.
½ Acres $ 8.02

Lyons, Michael Heirs: Lot. Milk St. Gardiner. Bounded North and South by Central Corp., East by the Highway, West by the Railroad.
½ Acre $ 8.02

Meyers, Lawrence: Filling Station. Trapps. Benton Corners. B'd North by Bayard, East by Merrikill, South by Lister, West by the Highway.
14 Acres $ 16.30

Morisal, John W. & Alice R.: Residence. First St. Gardiner. B'd North by Moran, East by Conway, South by Majestic, West by the Highway.
1 Acre $ 34.06

Enderly, Mary S. Heirs: Farm. Mt. Rd. Bounded North by Deyo, East by Otis, South by Graham, West by Mt. Top.
40 Acres $ 17.17

Parker, Edward: Farm. Ford Rd. Guilford. Bounded North, East, South and West by Vail.
20 Acres $ 38.44

Roehrs, Herman: Farm. Galeville Road. Tuttletown. B'd North by Danielson, East by Creek. South by Lyons, West by Jansen.
215 Acres $ 224.17

Roehrs, Herman: Wood land. Mt. Road. Benton Corners. Bounded North by Enderly, East by Disentello, South by Decker, West by Mt. Top.
25 Acres $ 7.63

Schmoe, Jane: Wood land. Rutsonville. Bounded North by Sullivan, East by the Highway, South by Decker, West by Fairchilds.
23 Acres $ 14.70

Smith, Roy: Residence. Forest Glen. Bounded North by Barton, East by Highway, South by Tubbs, West by the Railroad.
4 Acres $ 27.16

Sucker, Tom & Lawrence: Gas Station. Mt. Road. Benton Corners. Bounded North by Keeping, East and South by Bayard, West by the Highway.
4½ Acres $ 22.12

Tatje, Eugene: Farm. Mt. Road. Benton Corners. Bounded North by Tillson, South and East by Gropeland, West by lands of Roehrs.
87 Acres $ 39.35

Thompson, Alex: Farm. New Paltz Road. Libertyville. B'd North by Richards, East by DuBois, South by Hutin, West by lands of Jenkins.
146 Acres $ 103.67

York, Levi Heirs: Residence. State Road. Gardiner. Bounded North by Highway, East by Falanga, South by Everts, West by Lucy.
3 Acres $ 7.65

TOWN OF HARDENBURGH.

Bell Land Corp.: Lot 9, Easterly Part Great Lot 10, Jarvis Tract.
50 Acres $ 12.43

[illegible], W. J.: Lot 42 Darlings First Survey. Bounded North by Fairbanks, East by Marks, South and West by lands of the State.
166 Acres $ 32.68

Dugan & Sanford: Lot 18 Garretson Tract. Bounded North, East and West by Todd, South by lands of Fenton.
1 Acre $ 12.39

Hyner, L. W.: Lots 54 Southerly ½ [illegible] Beekman Tract.
60 Acres $ 17.70

Hyner, L. W.: Lot 55 Southerly ½ [illegible] Beekman Tract.
60 Acres $ 16.28

[illegible] Chemical Company: Lot 40, Easterly Part Garretson Tract.
120 Acres $ 28.22

Moorhouse, Wilfred: Lot 174 Robinson Tract. B'd North by Vanstenburgh, East by Murdock, South and West by lands of Knapp.
34 Acres $ 7.92

Robinson Estate: E'ly part of 8,000 Acres Tract.
500 Acres $ 156.56

Tompkins, Sarah: Lot 151 Robinson Tract.
27 Acres $ 7.20

Van Loan, Samuel: Lots 160, 135 Garretson Tract. Bounded North by Fairbairn, East by State lands, South by Gould, West by lands of Todd.
225 Acres $ 220.72

Vaughn, Willis J.: Lot 216 Robinson Tract. B'd North, East, South and West by lands of Sprague.
5 Acres $ 35.60

TOWN OF HURLEY.

Baker, Byron J.: Farm. Marbletown Road. Bounded North by Metzer, East by Road, South by Keegan, West by Reservoir Holding Company.
70 Acres $ 16.

Beesmer, Kate Heirs: Residence. State Road. B'd North by Railroad, East by Sorlero, West by Conlon, South by State Road.
1 Acre $ 19.

Britt, Horace: Lot Maverick Road. B'd North by Maverick Road, South by Henrotte, East by Kefer, West by lands of Sturges.
1 Acre $ 6.

Browning, Robert: Residence. Woodstock Road. B'd North by Hammond, West by State Road, South and East by lands of Mosler.
7 Acres $ 35.

Brown, Robert: Building Lot. Glenford. B'd North, South, East and West by lands of Lennox.
100x100 feet $ 6.

Butler, Herbert: Vacant land. Stone Road. B'd South by Stone Road, East by Koch, North and West by Steiger.
2 Acres $ 5.

Crom, Emma: Residence. Wall Street. B'd North, East and South by Saxe, West by Wall Street.
1 Acre $ 18.

Cronk, Elizabeth: Residence. Ellenville Road. Bounded North by Furst, South by Skerritt, East by Ellenville Road, West by the Creek.
1½ Acres $ 76.

DeWitt, William C.: Wood Land & Bill Board. B'd North by Holland, East by Mosier, West by the State Road, South by lands of Stoutenburg.
41 Acres $ 35.

Donbeck, Minnie: Lot. West Hurley. B'd North by Hannisch, East by Coykendall Est., West by Smedes, South by lands of Hulsair.
60 Acres $ 5.

Eignor, Leslie E.: Residence. Montoma Road. B'd North, South and West by Moore, East by Mt. Road.
1 Acre $ 14.

Faorino, Angelo: Residence. New York City Boulevard. B'd North and West by Boulevard, East by Zang, South by Marbletown Line.
53 Acres $ 41.

Finn, Noda: Residence. Wall Street. B'd South by Cedar St., East by Wall St., West by Wilbur, North by lands of Saxe.
150x150 $ 22.7

Furst, Marie & Albert: Residence and Garage. Ellenville Road. B'd West by the Creek, East by Ellenville Road, South by Cronk, North by the lands of Bush.
1½ Acres $ 86.6

Gonzalez, Manuel: Residence. Lucas Turnpike. B'd North, East and South by Elmendorf, West by Walton Road.
100x100 feet $ 16.6

Grix, Arthur E.: Lot. Morganhill. B'd East and West by Road, South by Britt, B'd North by lands of Berger.
225x376 Feet $ 6.6

Guerdan, Mary: Lot. Lucas Turnpike. B'd North by Gonzalez, East by Elmendorf, South by Schenke, West by the Walton Road.
50x75 Acres $ 5.9

Harrison, Mary: Wood land. Wittenberg Road. B'd North, East and West by Elwyn, South by Wood.
1¼ Acres $ 6.41

Jones, Steward: Wood land. Maverick road. Bounded North by Woodstock line, East by Rodney, West by Eckert, South by lands of Kosloff.
12 Acres $ 6.35

Kern, Charles J.: Wood lot. Hurley. Bounded North and West by Thielpipe, South and East by lands of Lockwood.
13-4/10 Acres $ 6.60

Leigha, Milton: Wood land. New York City Boulevard. Bounded North and West by Boulevard, East and South by lands of Betts.
4½ Acres $ 8.47

Lennox, Sarah Ida: Farm. Marbletown Road. Bounded East by Marbletown road, North by School house. South and West by Scribner.
36 Acres $ 12.30

Mann, Samuel N. & Moore, George W.: Cleared land. Lucas Turnpike. Bounded West and South by Taiclet, Northwest by Skerritt, Northeast by Wood, East by lands of Elmendorf.
22 Acres $ 11.94

McCahill, Marie E.: Residence. New York City Boulevard. B'd North by Boulevard, West by Glass, East by Denlhardt, South by lands of Scribner.
120x186 $ 16.48

McSpirit, Thomas: Wood land. Dughill Road. B'd North and West by Dughill Road, South and East by lands of Dunn.
10 Acres $ 6.31

McSpirit, Thomas: Wood Lot. Mountain Road. Hurley. B'd North and West by Mountain Rd., East and South by Dunn.
12 Acres $ 6.81

Palen, Harley: Wood land. MacMullen Road. Bounded North by Tappart, West by Anderson, South by Shildnecht, East by the Road.
20 Acres $ 7.49

Palen, Harley: Wood land. Steinkill road. Bounded North and West by Steinkill Road, South by Frohner, East by Dooling.
20 Acres $ 7.49

Pelly, Frerell: Residence. Maverick Road. Bounded North by Kosloff, West by Birarie, South and East by lands of Bonesteel.
1 Acre $ 11.88

Percelli, Rose: Wood land. New York City Boulevard. Bounded North by Rafaldi, South by Wood, West by New York City Boulevard. East by lands of Recardi.
5 Acres $ 12.84

Roessel, Raymond: Farm. Dughill Road. Bounded North by Dughill Road, West by Dughill Road, South by Town line, East by lands of Schroffman.
20 Acres $ 6.45

Schenk, Alfred E. & Elizabeth: Residence. Bounded North and South by Ellenville Road, East by Sahler, South by Riverside Avenue.
60x125 Feet $ 31.40

Schenck, David: Farm. Lucas Turnpike. Bounded North by Town line, West by Crossroad, East and South by Turnpike.
125 Acres $ 115.39
1933 Taxes $ 127.78

Schenck, David: Farm. Lucas Turnpike. Bounded North by Turnpike, South and West by Wright, East by State Road.
66 Acres $ [illegible]
1933 Taxes $ 25.61

[illegible], Ursula and Bernadine Louise: Residence. New York City Boulevard. B'd North by Chase, West, South and East by lands of Markle.
¼ Acre $ 15.97

[illegible], Harriet G.: Farm. Marbletown. Bounded South and West by Markle, North by [illegible], East by lands of Wood.
20 Acres $ 71.94

Stewart Heirs: Wood land. S. Boulevard. Bounded South by Stone Road, West by Coykendall, North and East by lands of Myers.
70 Acres $ 18.75

Stewart Heirs: Wood land. S. Boulevard. B'd North and West by State Road, East by [illegible], South by lands of [illegible].
20 Acres $ 14.65

Tanner, Harry: Residence. Marbletown Road. Bounded South and West by Chase, North by Boulevard, East by lands of Wood.
6 Acres $ 14.08

Tappert, H. E. R. C. & E. G.: Wood lot McMullen Road. Bounded North and East by [illegible], South by McCann, West by Hulbert.
60 Acres $ 7.00

[illegible], R. L. & Cecil: Millbrook Avenue. Residence. B'd North and East by Ruckel, West by Miller, South by Millbrook Ave.
1 Acre $ [illegible]

[illegible], Jesse: Residence. [illegible]

road. Bounded North by Mt. Road, East, South and West by Shultis.
1 Acre $ 15.92

Whalen, Richard: Wood land. Morganhill Road. B'd North by Morganhill Road, West by Steward, East by Anderson.
1½ Acres $ 5.05

Whitely, Marian: Vacant land. Mountain Road. B'd East by Rouse, West by Schmidt, North by DeGraff, South by lands of Rouse.
3 Acres $ 11.67

Wilber, William H.: Residence. Woodstock Road. B'd East and South by Mosier, West by State Road, North by State Rd.
1 Acre $ 33.92

Wilber, William H.: Residence. John Street. Bounded West by John Street, South by Brower, North and East by Saxe.
100x150 Feet $ 19.55

Wood, Charles: Lot. Wittenberg Road. B'd North by Elwin, East by Lasher, South by Road, West by Boice.
1 Acre $ 4.94

TOWN OF KINGSTON.

Bruyn, A. H. Heirs: Part Lot 112, B. C. Bounded North by Lot 113, South by Lot 111, East by Lot 124, West by Lot 100.
30 Acres $ 29.73

Bruyn, A. H. Heirs: Lot 123, B. C. Bounded North by Lot 124, South by the Town line, East by Lot 122, West by Lot 111.
43 4/10 Acres $ 34.15

Bruyn, A. H. Heirs: Lot 144, B. C. Bounded North by Lot 145, East and South by the Town line, West by Lot 129.
30 Acres $ 29.73

Biattiato, Frank: Part Lot 40, B. C. Bounded North by Lot 41, East by Lot 33, South by Lot 31, West by Lot 28.
30 Acres $ 42.74

Canty, John: On Ruby Road. Part Lot 100, B. C. Bounded North by Carroll, East by Cararatam, South by Patrick, West by Limbacker.
4 Acres $ 29.73

Candee & Krekler: Part Lot 121, B. C. Bounded North by Lot 122, East by the Town line, South by line between Clove & Binnewater Class, West by Reickert.
25 Acres $ 34.85

Candee & Krekler: Part Lot 82, B. C. Bounded North by the Town line, East by Sawkill Creek, South by Lot 81, West by Lot 70.
19 Acres $ 17.68

Deitz, Bruno or Chris. H. Bose: Lot 77, B. C. Bounded North by Lot 78, East by Lot 94, South by Lot 76, West by Lot 65.
46 Acres $ 35.15

Deitz, Bruno or Chris. H. Bose: Part Lot 78, B. C.. Bounded on North by Lot 78, East by Lot 90, South by Lot 77, West by Lot 66.
3 Acres $ 37.97

Deitz, Bruno or Chris. H. Bose: Lot 79, B. C. Bounded North by Lot 80, East by Lot 90, South by Lot 78, West by Lot 77.
46 Acres $ 34.15

Deitz, Bruno or Chris H. Bose: Part Lot 80, B. C. Bounded on the North by Lot 80, East by Lot 92, South by Lot 79, West by Lot 68.
30 Acres $ 26.26

Deitz, Bruno or Chris. H. Bose: Lot 90, B. C. Bounded North by Lot 80, East by Lot 82, South by Lot 89, West by Lot 78.
34½ Acres $ 29.83

Deitz, Bruno or Chris. H. Bose: Lot 91, B. C. Bounded North by Lot 92, East by Lot 103, South by Lot 90, West by Lot 79.
45½ Acres $ 38.37

Duffy, Patrick: Part Lot 104, B. C. Bounded North by Shortel, East by the Sawkill, South by Reilly, West by lands of Fraser.
1 Acre $ 18.94

Elder, John or George Young: Part Lot 78, B. C. Bounded North by Jocky Hill, East and South by Bose, West by lands of Dunn.
1 Acre $ 17.68

Kantrowitz, Lewis: Part Lot 83, B. C. Bounded North by Heirst, East by the Sawkill Creek, South by Eiler, West by the Sawkill Road.
¼ Acre $ 34.85

Keyes, L. H.: On Ruby Road. Part Lot 110, B. C. Bounded North by Lot 111, East by Lot 122, South by Lot 109, West by Lot 98.
30 Acres $ 21.94

Kenensky, Martin & Samuel: Part Lot 106, B. C. Bounded North by Patrick, East by Nacarts, South by Neenan, West by Limbacker.
2¼ Acres $ 19.64

Limbacker, William: Part Lots 104-105 B. C. Bounded North by Griffith, East by Callahan, South by the Sawkill Road, West by lands of Wefester.
40 Acres $ 73.15

Monroe, J. R. or George Young. Part Lot 13, B. C. Bounded on the North, East and South by Plunket, West by the Wynkoop Road.
½ Acre $ 15.01

Muller, Frank or George Young. Part Lot 51, B. C. Bounded on the North by Lot 52, East by Lot 63, South by Lot 51, West by Lot 39.
47 Acres $ 30.43

Realty Construction Co. or George Young, Jr. Lot 17, B. C. B'd North by the Town line, East by Lot 29, South by Lot 16, West by Lot 5.
45 9/10 Acres $ 37.81

Realty Construction Co. or George Young, Jr. Lot 40 First Class. Bounded North by the Town line, East by Lot 57, South by Lot 84, B. C., West by Lot 41. First Class.
45 Acres $ 20.34

Rhodes, Albert: Lots 69-85, B. C. Bounded North by Lot 84, East by Lot 92, South by the Town line, West by Lot 61.
80¾ Acres $ 55.52

Saladino, Sylvester: Part Lot 78, B. C. Bounded North, East, South and West by the lands of Deitz.
1 Acre $ 7.92

Schaffner, William: Lot 63, First Class. Bounded North by the Town line, East by Lot 73, South by Lot 105, West by the lands of Coykendall.
44 Acres $ 21.94

Warren: Part Lot 10. Three Mile Class. Bounded North by N. Y. City Water Works, East by Lot 20, South and West by the Town line.
27 Acres $ 22.55

Young, George, Jr. Part Lot 39, B. C. Bounded North by Lot 40, East by Lot 51, South by Lot 39, West by Lot 27.
13 3/10 Acres $ 16.98

TOWN OF LLOYD.

Abeta & Ciro & Petrina: Store. Highland. Lot 100, Section 17.
50x80 Feet $ 180.96

Aiello, John: Farm. Highland. Lot 20, Section 13.
25 Acres $ 14.37

Alberta, Carmine: Farm. Highland. Lot 2, Section 21.
42 Acres $ 74.43

Amalone, Luciana: Residence. Highland. Lot 13, Section 16.
2 1/10 Acres $ 34.81

Auchmoody, Jason & Dingee: Farm. Clintondale. Lot 2, Section 37.
38 Acres $ 22.34

Angus, George: Vacant Land. Highland. Lot 2-A, Section 36.
2 Acres $ 22.65

Bennett, Viola: Vacant Land. Highland. Lot 2-B, Section 28.
30x150 Feet $ 4.67

Benjamin, Edith: Farm. Highland. Lot 20, Section 4.
96 Acres $ 40.75

Benson, Mrs. Martha Heirs: Residence. Highland. Lot 34, Section 12.
[illegible] Acres $ 30.79

Blackwell, Maud A.: Vacant Land. Highland. Lot 17-A, Section 4.
3 Acres $ 3.71

Burger, Charles: Residence. Highland. Lot 24, Section 22.
½ Acre $ 12.37

Bermano, Gennaro: Residence. Highland. Lot 17, Section 14.
½ Acre $ 10.34

Byron, Helen: Farm. Highland. Lot 28, Section 13.
18 Acres $ 117.38

Bank, First National of Highland: Residence. Highland. Lot 25 & 26, Section 20 & 13.
$ 26.82

Childer, Bernard: Residence. Highland. Lot 22-B, Section 20.
40x200 Feet $ 30.39

Cum, Paul & Wife: Residence. Highland. Lot 10-A, Section 16.
¾ Acre $ 20.17

Callen, Antoinette: Boarding House. Highland. Lot 4, Section 32.
9 Acres $ 100.00

Colletti, Nicola: Residence. Highland. Lot 3, Section 20.

115x200 Acres $ 40.88

Clarke, M. J.: Vacant Land. Highland. Lot 21-B, Section 19.
7 Acres $ 6.94

Cirella, Antonia: Highland. Residence. Lot 28-C, Section 13.
3 1/3 Acres $ 33.86

De Alexander, Joseph: Farm. Highland. Lot 13, Section 26.
100 Acres $ 86.60

Dingee, Harold: Residence. Clintondale. Lot 14, Section 36.
½ Acre $ 14.52

Dobson, Dr. W. G.: Wood Lot. Highland. Lot 29, Section 30.
29 Acres $ 6.35

Dodge, William & Wife: Residence. Highland. Lot 151, Section 17.
58x170 Feet $ 70.12

DuBois, John A.: Garage. Marlborough. Lot 28, Section 22.
2 Acres $ 128.97

Delrichia, Joseph: Highland. Residence. Lot 101, Section 17.
68x110 Feet $ 35.02

Elting, Jacob Heirs: Wood Lot. New Paltz. Lot 9, Section 24.
35 Acres $ 5.44

Ernst, Josephine: Farm. Highland. Lot 5, Section 24.
100 Acres $ 163.64

Empire State Finance Co., Inc.: Farm. Highland. Lot 43, Section 22.
64 Acres $ 319.12

Empire State Finance Co., Inc.: Vacant Land. Highland. Lot 117-A, Section 18.
83x125 Feet $ 17.54

Empire State Finance Co., Inc. Farm. Highland. Lot 117, Section 18.
15 Acres $ 142.57

Empire State Finance Co., Inc. Farm. Highland. Lot 1, Section 23.
7 Acres $ 41.44

Freer, Ernest & Wife: Highland. Residence. Lot 86, Section 17.
40x78 Feet $ 79.21

Frieno, Rufus: Residence. Highland. Lot 34, Section 14.
½ Acre $ 24.40

Guffman, Emma: Heirs: Vacant Land. Highland. Lot 50-A, Section 18.
⅛ Acre $ 4.71

Gionportone, Dominick: House. Highland. Lot 25, Section 13.
5 Acres $ 18.60

Hasbrouck, Daniel: Farm. New Paltz. Lot 6, Section 37.
158 Acres.
1933 Taxes $ 134.18

Horton, Gilbert Heirs: Wood Lot. Highland. Lot 22, Section 13.
4 Acres $ 4.41

Hudson, Eva: Farm. Highland. Lot 3. Section 26.
74 Acres $ 299.50

Harturg, Ernest: Cider Mill. Highland. Lot 15, Section 28.
¼ Acre $ 19.29

Jarkes, John: Residence. Highland. Lot 14, Section 18.
1 Acre $ 38.81

Lane, William: Residence. Highland. Lot 8, Section 4.
4½ Acres $ 4.46

Landphier, John: Residence. Highland. Lot 28, Section 18.
⅛ Acre $ 94.56

Lester, Ada: Residence. Highland. Lot 5-A, Section 27.
3 Acres $ 99.02

Litts, Herbert, W.: Farm. Highland. Lot 9. Section 9.
140 Acres $ 46.85

Litts, Herbert W.: Residence. Highland. Lot 39, Section 13.
⅛ Acre $ 10.52

Litts, Herbert W.: Vacant Land. Highland. Lot 40, Section 13.
¼ Acre $ 3.92

Lang, Thomas: Residence. Highland. Lot 9, Section 6.
1 Acre $ 19.32

Mackey, Irving & Wife: Residence. Highland. Lot 44, Section 17.
120x57 Feet $ 90.49

Madden, Nora: Green House. Highland. Lot 152-A, Section 17.
1 Acre $ 182.24

Madden, Nora: Vacant Land. Highland. Lot 152-B, Section 17.
165x145 Feet $ 23.67

Madden, Nora: Vacant Land. Highland. Lot 152-C, Section 17.
165x145 Feet $ 23.67

Meade, DeGrote: Residence. Highland. Lot 101, Section 17.
85x32 Feet $ 23.21

Merritt, D. H.: Farm. Highland. Lot 24, Section 15.
5¾ Acres $ 96.89

Masturzi, J. C.: Vacant Land. Highland. Lot 188-A, Section 17.
105x95 Feet $ 15.57

Morgan, Harry B.: Power House. Highland. Lot 5, Section 20.
1 Acre $ 63.40

Moranno, Salvatore: Residence. Highland. Lot 14-A, Section 13.
5 Acres $ 25.52

Nelson, Eva Heirs: Residence. Highland. Lot 27, Section 14.
¼ Acre $ 24.50

Ottariamo, John: Farm. Highland. Lot 8, Section 12.
62 Acres $ 192.60

Randall, Elsie R.: Vacant Land. Highland. Lot 37, Section 18.
15 Acres $ 30.71

Riordan, Raymond. School. Highland. Lot 6, Section 2.
261 Acres $ 800.60

Roberts, Frances: Farm. Highland. Lot 37, Section 23.
110 Acres $ 200.42
1933 taxes $ 334.96

Roberts, Frances: Farm. Highland. Lot 28, Section, 23.
113 Acres $ 222.34
1933 taxes $ 204.13

Roberts, Frances: Residence. Highland. Lot 104, Section 18.
5½ Acres $ 15.09
1933 taxes $ 16.49

Roberts, Frances: Vacant Land. Highland. Lot 131, Section 18.
15 Acres $ 14.87
1933 taxes $ 15.15

Roberts, Frances: Vacant Land. Highland. Lot 128, Section 18.
4 Acres $ 6.48
1933 taxes $ 4.72

Roberts, Generoso: Residence. Highland. Lot 126, Section 18.
1 Acre $ 15.32

Roberts, Generoso: Vacant Land. Highland. Lot 102, Section 18.
2 Acres $ 4.30

Roy, John: Vacant Land. Highland. Lot 24. Section 22.
½ Acre $ 18.46

Romano, Joseph: Farm. Highland. Lot 3. Section 32.
8½ Acres $ 34.82

Rheal, Frank & Wife: Residence. Highland. Lot 5. Section 15.
50x150 Feet $ 48.92

Schuble, Mary Heirs: Vacant Land. Highland. Lot 26. Section 22.
7 Acres $ 34.22

Seaman, Walter & Wife: Residence. Highland. Lot 203, Section 17.
46x114 Feet $ 130.88

Seaman & Wadlin: Farm. Highland. Lot 4. Section 8.
26 Acres $ 30.67

Sariguano, Ferdinand: Farm. Highland. Lot 18. Section 38.
42 Acres $ 58.64

Stutts, Henry: Camp. Highland. Lot 10, Section 2.
62 Acres $ 207.12

Schultze, Josephine: Vacant Land. Highland. Lot 31. Section 18.
60x73 Feet $ 11.80

Stagnitta, Frances: Vacant Land. Highland. Lot 14, Section 27.
1 6/10 Acres $ 10.67

Strugo, Louis: Farm. Highland. Lot 14-B, Section 12.
1¾ Acres $ 7.21

Siani, Angelo: Residence. Highland. Lot 5, Section 22.
⅛ Acre $ 30.80

Tucker, Clarence: Wood Lot. Highland. Lot 7, Section 31.
8 Acres $ 3.08

Vaccaro, S.: Farm. Highland. Lot 12, Section 13.
37½ Acres $ 100.38

Weaver, J. Wells: Farm. Highland. Lot 7, Section 24.
100 Acres $ 170.65

Weaver, J. Wells: Residence. Highland. Lot 4-A, Section 26.
½ Acre $ 33.80

Weaver, J. Wells: Farm. Highland. Lot 1, Section 8.
35 Acres $ 40.71

Weaver & Ambrose: Wood Lot. Highland. Lot 1, Section 30.
71 Acres $ 33.80

Wood, Viola Belle: Residence. Highland. Lot 23, Section 14.
6 2/10 Acres $ 40.80

Wiley, Pauline: Residence. Highland. Lot 149-C, Section 17.
30x125 Feet $ 30.00

Zaniello, Nicholas: Residence. Highland. Lot 44, Section 19.
⅛ Acre $ 30.02

TOWN OF MARBLETOWN.

Anderson, Jacobson: On Vly Road. Bounded North by Oakley, East by Seegan, South by Road, West by Oakley.
16 Acres $ 9.90

Adam, Townsend: On Kripplebush Road. B'd North by Beatty, East by Road, South by Van De Mark, West by Road.
10 Acres $ 11.01

Bleiker, Morris or Heirs: On High Falls Road. Bounded North by Snyder, East by Snyder, South by Street, West by Broadhead.
½ Acre $ 81.84

Brush, John H.: On Kings Highway. B'd North by Feutherland, East by Pearson, South by Pine, West by Road.
½ Acre $ 14.60

Brown, Nichlos: On Atwood Road. B'd North by Stratton, East by Rausch, South by Osterhoudt, West by Road.
50 Acres $ 10.13

Bush, Mrs. John H.: On Pacama Road. B'd North by Elliott, East by Boice, South by Enniet, West by Enniet.
10 Acres $ 4.00

Betts, Judson A.: On Pacama Road. B'd North by Hurley Line, East by Rebstein, South by Jansen, West by Brink.
20 Acres $ 4.41

Brown, James Heirs: On Atwood Road. B'd North by Winchell, East by Creek, South by Krom, West by Oliver.
40 Acres $ 10.65

Barringer, John: On Vly Road. Bounded North by Trowbridge, East by Olsen, South by Johnson, West by Hungerford.
25 Acres $ 6.50

Branninger, Frank: On Kripplebush Road. B'd North by Connor, East by Delamater, South by Road, West by Lyons.
20 Acres $ 21.24

Clearwater, Kate: On Stone Ridge Road. B'd North by Van DeMark, East by Road, South by Atkins, West by Hasbrouck.
24½ Acres $ 37.70

DeWitt, Chauncey C.: On Lamontville Road. B'd North by Reis, East by Van Etten, South by Johnson, West by Johnson.
1 Acre $ 10.42

DuBois, Sarah: On Lomontville Road. Bounded North by Middaugh, East by Reis, South by Rose, West by Highway.
15¾ Acres $ 9.90

Delamater, Bertha: On Vly Road. B'd North by Bush, East and West, by Trowbridge, South by Sperling.
19 Acres $ 5.63

Eckert, Mrs. Cornelius Heirs: On Stone Ridge Road. Bounded North and West by Hardenbergh, East by Street, South by Fries.
6 Acres $ 24.21

Finestone, Mrs. D. B.: On Lomontville Road. Bounded North by Sulek, East by Highway, South and West by Pratt.
1½ Acres $ 6.80

Fundus, Edward: On Lyonsville Road. Bounded North by Krom, East by Roosa, South and West by Franz.
50 Acres $ 17.40

Franz, Mrs. Martha: On Lyonsville Road. Bounded North, East and South by Roosa, West by Fundus.
42 Acres $ 12.68

Hannibal, George W.: On Lomontville Road. B'd North by Robinson, East by Bryant, South by Hannibal, West by Highway.
37 Acres $ 15.93

Hannibal, George W.: On Lomontville Road. Bounded North by Bryant, East by Hunt, South by Bush, West by Hannibal.
3 Acres $ 9.72

Hansen, Andrew: On Atwood Road. B'd North by Smith, East by Andregg, South by Guttormousen, West by Jansen.
113 Acres $ 10.10

Hanke, George: On Pacama Road. B'd North by Highway, East and South by Van Sickle, West by Lasher.
20 Acres $ 6.81

Hansen, Thomas: On Atwood Road. B'd North by Krom, East by Road, South by Freer, West by lands of New York City.
2 Acres $ 14.94

Jansen, Henry: On Pacama Road. Bounded North by Allen, East by Hurley Line, South by Basten, West by Markle.
15 Acres $ 5.81

Kelder, Burton: On Cottekill Road. B'd North by Wilson, East and South by Railroad, West by Sheeley.
11 Acres $ 5.16

LeFevre and McKenzie: On High Falls Road. Bounded North by Road, East by Delamater, South by Sherman, West by Street.
⅛ Acre $ 26.77

Lounsberry, Charles: On Stone Ridge Road. B'd North by Chrispell, East by Cornish, South by Street, West by Chrispell.
¼ Acre $ 13.78

McSpirit, Thomas: On Lomontville Road. Bounded North by Hurley Line, East by Edenburgh, South by Van Etten, West by Reis.
80 Acres $ 6.94

MacDonald, John: On Lomontville Road. B'd North by Road, East by Roosa, South by Creek, West by Pratt.
60 Acres $ 45.66

MacDonald, John: On Lomontville Road. B'd North by Roosa, East by Bryant, South by Styles, West by MacDonald.
17½ Acres $ 10.14

Martin, Anna: On Atwood Road. Bounded North by Highway, East by Quick, South by Broadhead, West by Bailey.
12 Acres $ 11.81

Oakley, Wm. B.: On Atwood Road. B'd North by Lounsberry, East by Hansen, South by Hansen, West by Highway.
1½ Acres $ 13.78

Oakley, Wm. B.: On Vly Road. B'd North by Bowden, East by Davis, South by Van Leven, West by Lockwood.
72 Acres $ 10.47

Palen, Harley: On Pacama Road. B'd on North by Van Etten, East by Winchell, South by Sampson, West by Larson.
4 Acres $ 4.76

Roosa, Clarence: On Lomontville Road. Bounded North by Krom, East by Hunter, South and West by Elliott.
20 Acres $ 5.16

Roosa, Clarence: On Lomontville Road. B'd North by Bryant, East by TenEyke, South by McDonald, West by DuBoice.
29 Acres $ 25.16

Roosa, Clarence: On Lomontville Road. B'd North by Roosa, East and South by Highway, West by McDonald.
3½ Acres $ 4.00

Roosa, Hazzie H.: On Stone Ridge Road. B'd North and West by Street, East and South by Van Demark.
1 Acre $ 16.98

Roosa, Hazzie H.: On Stone Ridge Road. B'd North by Street, East by Van Demark, South by Crawford, West by Hendricks.
15 Acres $ 11.01

Sugarman, H. or Greenberg: On Lomontville Road. B'd North by Road, East, South and West by Winchell.
1 Acre $ 4.00

Styles, Pauline M.: On Cottekill Road. B'd North by Keater, East by Railroad, South and West by Highway.
2½ Acres $ 32.73

Smith, Charles Heirs: On Atwood Road. B'd North by Davis, East by Creek, South by Anderson, West by Hansen.
100 Acres $ 10.00

Strickland, John or Joseph: On Atwood Road. Bounded North by Highway, East by Morey, South by Seegan, West by Christiansen.
80 Acres $ 23.00

Tompkins, Frank: On Clove Road. B'd North and East by Lands of New York City, South by Kelley, West by Hasbrouck.
13 Acres $ 61.07

Trigda, [illegible]: On Lyonsville Road. B'd North by Olsen, East by Highway, South by Strunge, West by Christiansen.
12 Acres $ 6.81

Van Sickle, George: On Pacama Road. B'd North by Highway, East by Oakley, South by Krom, West by Robinson.
70 Acres $ 15.20

Van Demark, Claude: On State Road. B'd North by Road, East by Tompkins, South and West by Pratt.
¼ Acre $ 43.11

Vreeman, Helen Heirs: On Kripplebush Road. Bounded North by Shields, East by Woodward, South by Westbrook, West by Davis.
11½ Acres $ 10.17

Wes, Norman: On Pacama Road. B'd North by Elliott, East and West by Markle, South by Oakley.
18 Acres $ 5.80

Woodward, Van Lear: On Kripplebush Road. B'd North by Osterhoudt, East by Barnhardt, South by Westbrook, West by Shields.
143 Acres $ 130.15

Winnie, Russell: On Lomontville Road. B'd North by Miller, East and South by Middaugh, West by Graham.
20 Acres $ 6.03

TOWN OF MARLBOROUGH.

Atkins, James C.: Plattekill. Lot Nos. 3 & 4. Indian Village Camp Sites, Section A.
¼ Acre more or less $ 4.44

Antinori, Andrew P.: Western Ave. B'd North by Clack, East by Badner, South by the Avenue, West by Co-operative.
50 Ft. frontage $ 10.01

Abbruzzese, Daniel: Farm. State Road. B'd North by Dowd, East by Road, South by Road, West by lands of Cornillion.
4 Acres $ 44.00

Angelotti, Joseph: Lot. State Road. B'd North and East by Road. South by Matarazzo, West by lands of Conley.
50x80 Feet $ 5.39

Belcom, Angelo & Forte: Residence. Dock Road. Bounded North by Road, East by Hallock, South by Hallock, West by lands of Pussingo.
½ Acre $ 30.60

Barnhart, John H.: Wood Lot. Mt. Zion. B'd North by Clark, East and West by Ferguson, South by lands of Steffens.
4 Acres $ 5.86

Burke, Edmond & John: Winery. Dock Road. B'd North by Road, East and South by Refrigerator, West by lands of Melfa.
1 Acre $ 93.37

Bechar, Sofia: Farm. Captain Sears Road. B'd North by Hallock, East by Hyde, South by Paltridge, West by the road.
17 Acres $ 85.14

Bester, Dorothy M.: Residence. Sands Dock. B'd North by Van Orden, East by R. R., South by Sanford, West by the lands of Sabore.
4.04 Acres $ 52.45

Bealli, Lawrence: Farm. Breakneck. B'd North by Coby, East and South by Cosman, West by Raggi.
96 Acres $ 47.42

Baxter, Charles W.: Residence. Dock Road. B'd North by Road, East by Brewster, South by Christenson, West by the lands of Ayers.
60x80 feet $ 36.59

Barry, James: Wood lot. Breakneck. B'd North by Wardell, East by Passmore, South by Barry, West by lands of Manion.
5 Acres $ 5.35

Campo, Benjamin: Lot. New Road. B'd North and East by Matarazo, South by Road, West by lands of Fanizzo.
25/250 feet $ 12.59

Clark, Mrs. Mary Heirs: Residence. Sands Ave. B'd North by Kent, East by Bailey, South by Road, West by the lands of Clark.
80x120 Feet $ 50.35

Caruso, Joseph: Wood Lot. Breakneck. Bounded North by Baxter, East by Staples, South by Dawes, West by Dawes.
10 Acres $ 7.30

Castroglovanni, Culigia: Woodlot. Turnpike. B'd North and East by Dowd, South by Sherman, West by lands of Keyes.
23 Acres $ 14.35

Conciglia, Consetta: Residence. Lattintown. B'd North by Dina, East by Street, South by Staples, West by lands of Wygant.
5 Acres $ 228.59

Cameron Lumber Co.: Residence. Orange St. B'd North by Cardart, East by Snyder, South by Denman, West by the street.
75 Ft. x 1 ch. 87 links $ 84.15

DeMaria, Peter: Farm. South St. Bounded North by Street, East by Furano, South by Meehan, West by lands of Haberle.
37 Acres $ 89.04

DuBois, J. A.: Farm. Main St. Bounded North by Cemetery, East by the creek, South by Dunlop, West by the road.
28 Acres $ 194.47

DuBois J. A.: Lot. State Rd. B'd North by Terwilliger, East by Ravine, South by DuBois, West by the street.
80 Sq. Rd. $ 24.68

DuBois, J. A.: Residence. Grand St. B'd North, East, South by Hutchins, West by the street.
100x125 Feet $ 96.06

DuBois, J. A.: Garage. State Road. B'd North by DuBois, East by Ravine, South by Blackett, West by the Road.
$ 390.07

DuBois, J. A.: Lot. State Rd. Bounded North and East by the Street, South by McConnell, West by lands of Terwilliger.
100x150 Feet $ 20.57

D'Agostino, John: Residence. State Road. Bounded North by Rhodes, East by the road, South and west by the road.
½ Acre $ 22.10

Fillippo, Vincent: Located on Shore Road. B'd North by Holden, East by R. R., South by Wilkie, West by the road.
¼ Acre $ 6.30

Fanelli, Peter Heirs: Residence. State Road. Bounded North and East by Bechar, South by Paltridge, West by the road.
1 Acre $ 16.89

Fanelli, Peter Heirs: Woodlot. Turnpike. Bounded North and and East by State Land, South by O'Hara, West by Gaffney.
11 Acres $ 7.06

Francisco, Frances & Di Beneditto: Residence. Main Street. Bounded North by Bradley, East by the road, South by Shantz, West by Street.
100x200 Feet $ 191.13

Ferguson, John: Located at Mt. Zion. B'd North by Nelson, East by Highway, South by Steffens, West by Rutz.
5 Acres $ 8.73

Fowler, Fred & Grace: Residence. Hudson Street. B'd North by Wygant, East by Wygant, South by Wygant, West by the road.
73x120 Feet $ 66.19

Gallagher, P. J. F.: Residence. Main Street. B'd North by Grimley, East by Street, South by Rusk, West by lands of Grimley.
50x125 feet $ 122.47

Gulotta, Salvatore: Residence. Orange Street. B'd North, East, South and West by the Street.
2 Acres $ 108.99

Gaffney, Francis E.: Wood Lot. Plattekill. B'd North by Young, East by O'Hara, South by Young, West by Fowler.
10 Acres $ 6.52

Hyde, Cuyler Heirs: Residence. Captain Sears Road. Bounded North by Road, East by Scott, South by
2 Acres $ 29.23

Hutchins, D. S. & Bessie: Residence & Lot. Grand Street. B'd North by DuBois, East by Warren, South and West by Street.
55x125 Feet $ 48.07

Hutchins, D. S. & Bessie: Residence. King Street. B'd North by McGowan, East by Street, South by Casey, West by Carpenter.
100x110 Feet $ 90.98

Hutchins, John D. & Irene: Residence. Grand Street. B'd North by Cutrona, East by Valentine, South by DuBois, West by the Street.
50x1[illegible] Feet $ 91.10

Hutchins, D. S.: Located at Breakneck. B'd North and West by Road, East and South by Riggs.
7987,000 Feet $ 6.12

Hudson Valley Refrigerator: Located on Dock Road. Bounded North by Road, East by Marlborough Mfg. & Supply Co., South by Creek, West by lands of Burke.
6 Acres $ 65.00

Kramer, John H.: Farm. Lattintown. B'd North by Callerie, East by Clark, South by Harrington, West by the road.
40 Acres $ 107.60

Libonati, Tessie: Residence. State Road. B'd North by Kent, East by the road, South by Thorn, West by D'Ambrosio.
70x100 Feet $ 38.66

Libonati, Tessie: Store. State Road. B'd North by Road, East by Craft, South by Marlborough Bank, West by Road.
½ Acre more or less $ 109.99

Lent, Mabel: Odd Fellows Bldg. Main St. Bounded North by Mondello, East by Ravine, South by McCourt, West by the Road.
40x120 Feet $ 432.05

Lattman, Sophia: Farm. Lattintown. Bounded North by Woolsey, East by Woolsey, South by the road, West by Benevinto.
11 Acres $ 40.74

Lorimer, Frank W.: Wood Lot. Mt. Zion. Bounded North by Nicklin, East by Lorimer, South by Fowler, West by land of Greiner.
5 Acres $ 6.06

Marlborough Reservoir: Pond. Mt. Zion. B'd North by Quimby, East by Pizzo, South and West by lands of Zambita.
2 Acres $ 94.31

Marlborough Reservoir: Farm. Mt. Zion. B'd North by Quimby, East and South by the road, West by Nicklin.
36 Acres $ 49.38

Morrow, Frank: Farm. State Rd. Bounded North and East by the road, South by Dunlop, West by lands of Dragotta.
21 Acres $ 175.14

Myers, Vernon & Sarah: Residence. Prospect Ave. Bounded North by DuBois, East by the Ave., South by Petty, West by lands of Clack.
4 Acres $ 66.09

Motessa, Salvatore and Wife: Farm. South St. B'd North by Lodato, East by Marano, South by Road, West by lands of Amodea.
20 Acres $ 65.02

Mackey, Raymond & Lavina: Residence. Orchard St. B'd North by Coy, East by Sleight, South by Linsig, West by the Street.
70x120 Feet $ 75.95

Marlborough Cooperative, Inc.: Store & House. Western Ave. Bounded North by Clack, East by Badner, South by Avenue, West by Coutant.
60x100 Feet $ 44.49

Nicholson, John: Farm. State Road. B'd North by Taormina, East by Road, South and West by land of Nicholson.
12 Acres $ 120.28

Nicholson, John: Farm. State Road. B'd North by Nicholson, East by Road, South by Taylor, West by lands of Taormina.
46 Acres $ 300.73

Norton, Richard Heirs: Woodlot. Mt. Zion. B'd North by McElrath, East by Quimby, South by Greiner, West by lands of Furgerson.
6 Acres $ 6.26

Palmer, Dudley D.: Wood Lot. Plattekill. B'd North by Potenzia, East by Lais, South by Clark, West by State Lands.
38 Acres $ 23.47

Palamon, Antonio: Farm. Back Road. B'd North by Road, East by Smith, South by Primiano, West by land of Conley.
10 Acres $ 50.86

Rhodes, Wm. Z. Heirs: House. Mt. Road. B'd North by O'Brien, East by O'Brien, South by Marco, West by Mts.
3 Acres $ 15.65

Rosoff, Samuel: Building. Mfg. of Tile Stone. State Road. B'd North, East, South and West by Rosoff.
100x150 Feet $ 214.53

Sulter, George: Farm. Mt. Rose. Bounded North by Nicholson, East by Taylor, South by Mondella, West by Paglialunga.
4 Acres $ 54.89
1933 $ 31.89

Simms, Robert S. Heirs: Residence. Dock Road. Bounded North and East by Russo, South and West by the Road.
½ Acre $ 109.67

Smith, Olga A.: Residence. Orchard St. Bounded North, East and South by Wygant, West by the Street.
50x75 Feet $ 33.30

Squillace, Dr. J. A.: Farm. State Road. B'd North by Pfluger, East by the R. R., South by Bunn, West by the Road.
14 Acres $ 80.21

Shurter, Raymond: Residence & Garage. State Road. Bounded North by Clark, East by Road, South by Driscoll, West by land of Northrip.
½ Acre $ 56.13

Santaniello, Christine: Residence. Jackson Street. B'd North by Stellefson, East by McGowan, South by Nocilla, West by the Street.
1 Acre $ 35.28

Terwilliger, W. B. & H. M.: Residence. DuBois Street. B'd North by Road, East by DuBois, South by Purdy, West by Alferi.
⅛ Acre $ 62.68

Weed, Raphael Heirs: Residence. Church Street. B'd North by Kent, East by Kent, South by the road, West by Weed.
55x120 Feet $ 56.95

Weed, Raphael Heirs: Residence. Church Street. B'd North by Kent, East and West by Weed, South by Street.
150x120 Feet $ 30.55

Weed, Raphael Heirs: Lot. Church Street. B'd North by Kent, East by Weed, South by Street, West by Church.
50x120 feet $ 16.61

Nicholson, John: Rink Building. Dock Road. B'd North by Road, East by Russo, South by Ravine, West by the Road.
40x150 Feet $ 104.78

VILLAGE OF NEW PALTZ.

Bruyn, George: Residence. Manheim Blvd. Bounded North by John Street, East by Bruyn, South by Wilklow, West by Street.
40x100 Feet $ 66.18

Bruyn, Lillian: Residence. John Street. Bounded North by John Street, East by Harrington, South by Wilklow, West by lands of Bruyn.
200x45 Feet $ 95.20

Hasbrouck, George R.: Residence. Prospect Street. Bounded North and West by Hasbrouck, East by Street (John Street) South by lands of DuBois.
100x225 Feet $ 41.27

Hasbrouck, George: Vacant land. John Street. Bounded North by Bloomer, East by Hill Street, South by John Street, West by lands of Bloomer.
100x150 Feet $ 6.22

Inge, Walter: Residence. Academy Street. Bounded North by Turner, East by Andrades, South by Street, West by Opera House Building.
30x100 Feet $ 36.28

Jewett, David F. & Wife: Res. & Com. Huguenot Street. B'd North by Hasbrouck, East by Road, South by Elting, West by Corporation.
30 Acres $ 210.00

Jewett, David F. & Wife: Com. Mulberry Street. Bounded North by Hasbrouck, East by Shaw, South by Road, West by the lands of Roland.
11 Acres $ 32.70

Kerr, S. L.: Vacant land. Center Street. Bounded North by Pruse, East by Kerr, South by Street, West by the lands of DuBois.
300x120 Feet $ 12.95

Kerr, S. L.: Residence. Center Street. B'd North by Abrams, East by Rider, South by Street, West by Kerr.
100x120 Feet $ 32.65

Kiernan, Margaret: Residence. Wurts Avenue. Bounded North by DuBois, East by Street, South by Elmendorf, West by New Paltz Lumber Company.
30x116 Feet $ 60.65

Owen, Elsie Hanna: Comm. South Side Avenue. Bounded North by Jackson, East by Keller, South by Keller, West by the lands of Borrego.
13½ Acres $ 22.07

Osterhoudt, Harvey J. & Wife: Residence. N. Chestnut Street. Bounded North by Lansing, East by Temple, South by DuBois, West by Street.
40x200 Feet $ 60.31

Rider, Mrs. Emilie: Residence. Huguenot Street. Bounded North by Elting, East by Benjamin, South by Street, West by the lands of Decker.
¼ Acre $ 39.32

Schoonmaker, Majorie: Residence. N. Chestnut Street. B'd North by Johnson, East by Street, South by Steen, West by the lands of LeFevre.
50x150 Feet $ 61.96

Staats, Charles P.: Residence. Wurts Avenue. Bounded North by Ten Hagen, East by Street, South by DuBois, West by the New Paltz Lumber Company.
50x116 Feet $ 94.54

Sullivan, Nellie E. (Tissio, John) Residence. North Oakwood & John Streets. Bounded North by John Street, East by Street, South by Schaffer Street, West by lands of Quick.
50x150 Feet $ 80.00

Van Wagonen, Eugene Heirs: Comm. Main Street. Bounded North by Street, East by Hasbrouck, South by Tamney, West by School Street.
$ 60.06

Van Wagenen, Eugene Heirs: Residence. N. Chestnut Street. Bounded North by Coutant, East by Street, South by LeFevre, West by the Railroad.
100x200 Feet $ 59.76

Wessel, Charles: Vacant land. Maiden Lane. Bounded North by Kniffen, East by Ackerman, South by New Paltz Lumber Co., West by lands of Ackerman.
167x257 Feet $ 11.49

TOWN OF NEW PALTZ.

Ashton, Violet: Vacant land. Plutarch Road. Bounded North by Central Avenue, East and West by Messmer, South by the lands of Uts.
50x150 Feet $ 6.13

Bierwith, Henry: Vacant land. Kingston Road. Cedar Park. Lots 8-9-10. Bounded North by Deyo, East by Lot 11, South by Kimbel Avenue, West by Lot 7.
About 100x150 Feet Each $ 9.68

Burger, C. W. S.: On N. Put. Corners Road. Bounded North by Cross road to Elliott's, East by Elliott, South by Vanderlyn, West by the Road.
7 Acres $ 9.68

Burns, John J. & Anna E. Residence. Springtown Road. B'd North by Hudson Farms, East by the Road, South by Kenney, West by the Railroad.
425x200 Feet $ 52.53

Bell, Goldie M.: Residence. Mt. Rest Road. Bounded North & East by Helser, South by the Road, West by lands of Ruge.
2 Acres $ 32.56

Canter, Esther Mrs. & Sister. Vacant land. Plutarch Road. New Highland Map 841. Lots 24-25-26. Troop Street & Central Avenue.
150x150 Feet $ 8.46

Canty, Elizabeth: Residence. Plutarch Road. Bounded North by DeGraff, East by Town, South by Benanti, West by the Road.
35 Acres $ 35.04

Dingman, Louise & Mary Beray. Brush Lot. Put. Corners Road. Bounded North by DuBois, East and South by DuBois, West by the lands of Messmer.
12 Acres $ 5.08

Ean, Ezra: Residence. North Churchville Road. Bounded North by Boland, East by Vanderlyn, South by Palmatier, West by the Road.
½ Acre $ 36.66

Gregar, Elsie: Farm. Shivertown Road. Bounded North by Herkey, East by Put. Corners Road, South by Williams, West by lands of Hasbrouck.
30 Acres $ 48.42

Jewett, D. F.: Farm. Kingston Road. Bounded North by River, East by LeFevre, South by Sutherland, West by the River.
175 Acres $ 103.00

Jewett, D. F.: On Huguenot Road. Bounded North by Hasbrouck, East by Village, South by Elting, West by the River.
60 Acres $ 28.31

Kite, Annie E.: Vacant land. Springtown Road. B'd North and East by Kite, South by Arbuckle, West by the Road.
1 Acre $ 6.48

Kniaska, Michael: Vacant land. Plutarch Road. Bounded North by Uts, East by Minard, South by Central Avenue, West by the lands of Uts.
100x150 Feet $ 7.18

Lagatuta, Angelo, Heirs: Farm. S. Ohioville Road. Bounded North by Locascio, East by the Road, South by Sinagra, West by lands of Sinagra.
35 Acres $ 100.16

Layman, Mrs. Norma J.: Farm. Libertyville Road. B'd North by Gaberty, East by Becker, South by Depuy, West by the lands of Smiley.
144½ Acres $ 100.16

Miller, Walter: Vacant land. Plutarch Road. Bounded North by Messmer, East by Cantor, South by Central Avenue, West by the lands of Messmer.
50x150 Feet $ 5.66

Muller, John: Farm. Kingston Road. Bounded North by LeFevre, East by the Road, South by Elting, West by the River.
150 Acres $ 127.67

Newbert, Richard: Vacant land. Plutarch Road. Bounded North by Central Avenue, East by Knowles, South by Burk, West by lands of Newbert.
100x150 Feet $ 6.66

Peterson, Gustave & Wife: Vacant land. North of Put. Corners. Fox Hill Tract. Part Lot 208.
60x285 Feet $ 19.17

Peterson, Gustave T. & Kittie: Vacant land. N. Put Corners Road. Fox Hill Tract. Lots 202-203.
100x250 Feet $ 6.48

Peterson, Mary A.: Vacant land. N. Put Corners Road. B'd North by Hood Road, East, South and West by lands of Messmer.
50x250 Feet $ 5.20

Paul, Annie: On Mt. Rest Road. Bounded North by Water Works, East by Aqueduct, South by Smiley, West by New Paltz Water Works.
51 Acres $ 61.20

Rose, Mason & Jennie: Residence. Kingston Road. Bounded North by Rosenbluth, East by Weiss, South and West by the lands of Rose.
1¾ Acres $ 22.55

Rosenbluth, Louis: Residence. Kingston Road. Bounded North and West by the Road, East by Weiss, South by the lands of Rose.
1½ Acres $ 25.62

Rozzetto, Tony: Residence. S. Ohioville Road. Bounded North, South and West by Totai, South by the Town.
5 Acres $ 32.64

Schaffer, Josephine: Vacant land. N. Put. Cor. Road. Map 967. Fox Hill Tract. Lot 7.
50x150 Feet $ 4.00

Schinl, David: Farm. Kingston Road. Bounded North by Camp St. Agnes, East by the Road, South by LeFevre, West by the River.
100 Acres $ 104.80

Sinagra, Ciro & Wife: Farm. S. Ohioville Road. Bounded North by Lagatuta, East by the Road, South by Elfert, West by lands of Barnes.
32 Acres $ 62.00

Smith, John H.: Residence Modena Road. Bounded North by LeFevre and Village, N. P., East by the Road, South by Bernard, West by the lands of Keller.
50x150x20x100 Feet $ 65.16

Thomson, George: Vacant land. Plutarch Road. Bounded North by Hall, East by Road, South by Nelson Place, West by the lands of W. E. Rhode.
100x120 Feet $ 7.18

Thompson, Abe: Farm. Butterville Road. Bounded North by Richard, East by Road, South by Thomson, West by the lands of Jenkins.
40 Acres $ 30.36

Tillson, Harold: Swamp. On N. Ohioville Road. Bounded on North and West by Terhithey, East and South by the lands of Elliott.
5 Acres $ 6.00

Totai, Angelo & Wife: Residence. S. Ohioville Road. B'd North by Rozzetto, East by Road, South by Berger, West by the lands of [illegible].
6 25/100 Acres $ 30.66

Van Vleet, William: Woodland. On N. Ohioville Road. Bounded North by Sterns and Cross Road, East by Road, South by Compton, West by Put. Corners Road.
30 Acres $ 30.38
1933 Taxes $ 8.75

Vanderlyn, John E.: Vacant land. On New Paltz [illegible] Road. B'd North by E. Vanderlyn, East by Elting, South by Road, West by lands of Vanderlyn.
6/10 Acres $ 21.95

[illegible] of Foreign Wars: Vacant land. N. Put Corners Road. B'd North by Road, East by Chestnut Street, South by Lot 163, West by Bonner.
100x120 Feet $ 7.75

Quick, Lulu: Farm. Mt. Rest Road. Bounded North and East by Smiley, South by Lucy, West by the Road.
60 Acres $ 20.01

TOWN OF OLIVE.

Andrews, Judson: Located at Shokan. Bounded North and West by DeWitt, East by Neal, South by lands of New York City.
¼ Acre $ 6.62

Bell, Ezra Heirs: Located at West Shokan. B'd North by Migen, East by lands of New York City, South by North, West by Welder.
⅛ Acre $ 9.88

Brown, Lucinda: Shokan. Bounded North by State land. East by Webber, South by Sampson, West by lands of Dwyer.
10 Acres.
1933 Taxes $ 6.12

Dumont, Ines: Located at Shokan. Bounded North by Dibble, East by Markle, South by lands of New York City, West by Scott.
1½ Acres $ 13.36

Every, Herman: Located at Ashokan. Bounded North by Davis, East by Highway, South and West by Lasher.
⅝ Acre $ 6.46

Gregory, Ralph: Located at Broadheads. B'd North, East, South and West by Gildersleeve.
3 Acres $ 30.71

Gutherie, William: Located at Ashokan. Bounded North by Holden, East by Vanstreenburgh, South and West by lands of New York City.
1 Acre $ 11.67

Hummel, Myron: Located at Samsonville. Bounded North and West by Weber, East by Miller, South by Rochester.
45 Acres $ 9.87

Hendrick, Lewis R.: Located at Olive Bridge. Bounded North by Davis, East by Capuzzi, South by Highway, West by Fromn.
8 Acres $ 8.82

Hardenburgh, J. B.: Located at West Shokan. Bounded North by Watson, East by Highway, South by Denning, West by Shandaken.
65 Acres $ 13.74

Myers, Joseph: Located at Samsonville. Bounded North by Kelder, East by Davis, South by Brown, West by Shurter.
25 Acres $ 7.01

Myers, Joseph: Located at Samsonville. Bounded North by Davis, East by Smith, South by Kelder, West by Barley.
16 Acres $ 88.80

Shurter, Virgel: Located at Olive Bridge. Bounded North by Van Kleeck, East by Barringer, South by Every, West by Smith.
25 Acres $ 5.34

Watson, Cornelia: Located at West Shokan. Bounded North by Highway, East by Willington, East by Watson H. I. Co., West by Boice.
250 Acres $ 14.44

TOWN OF PLATTEKILL.

Apuzzo, Alphonso: Farm. Ardonia. Bounded North and East by Gildersleeve farm, South and West by the Highway.
6 Acres $ 48.01

Apuzzo, Alphonso: Vacant land. Ardonia. Bounded North by the Highway, East by Apuzzo, South by Imperato, West by Hyatt.
½ Acre $ 11.80

Apuzzo, Alphonso: Farm. Ardonia. Bounded North by the Highway, East by Apuzzo, South by Mackey, West by Paltridge.
83 Acres $ 77.36

Ambrosino, Raymond: Wood lot. Ardonia. Bounded North by Townsend, East, South and West by the lands of Rhodes.
10 Acres $ 7.86

Auchmoody, Jason: Residence. Clintondale. Bounded North by the Highway, East by Roosa, South by Hull, West by Ellis.
¼ Acre $ 25.30

Arnold, John E.: Residence. Plattekill. Bounded North by the Highway, East by Crawshaw, South by Crawshaw, West by lands of O'Donnell.
¼ Acre $ 30.86

Arnold, John E.: Vacant land. Plattekill. Bounded North and South by Crawshaw, East by O'Donnell, West by Highway.
¼ Acre $ 7.80

Birdsall, Dewitt: Wood lot. Unionville. Bounded North by Decker, East by Hughes, South by Dayton, West by Baxter.
7 Acres $ 8.32

Brown, Mrs. William: Wood lot. Tucker's Corners. Bounded North by Waring, East and West by Ferguson, South by Brown.
7 Acres $ 7.86

Baxter, Woolsey Heirs: Wood lot. Unionville. Bounded North by Dixon, East by Nelbor, South by Birdsall, West by Copans.
5 Acres $ 7.14

Brown, W. H.: Wood lot. Tucker's Corners. Bounded North by State lands, East by Mackey, South and West by lands of Cooley.
10 Acres $ 13.01

Campbell, Joseph: Farm. Unionville. Bounded North and South by Baxter, East by Wesley, West by Simon.
60 Acres $ 28.36

Chidgey, James: Wood lot. Unionville. Bounded North by Griffin, East by Halstead, South by DuBois, West by the Town line.
16 Acres $ 17.62

Connailiate, Joseph: Farm. Lewisville. Bounded North by Brown, East by Carroll, South by Gaffney, West by Oddo.
45½ Acres $ 100.53

Calandra, Nicholas: Woodland. Unionville. Bounded North by Waring, East by Fowler, South by Doyle, West by Sears.
3 Acres $ 13.82

Coy, John Leonard: Residence. Modena. Bounded North by the Highway, East by Coy, South by Smith, West by Carrol.
½ Acre $ 30.97

Copans, Henry Heirs: Farm. Unionville. Bounded North by the Highway, East by Dixon, South by Baxter, West by the lands of Simons.
19 Acres $ 31.79

Chandler, James: Farm. Unionville. Bounded North by Baxter, East by Sutton, South and West by the Highway.
41 Acres $ 57.96

Coy & Conklin: Residence. Clintondale. Bounded North by Daley, East by Young, South by Young, West by the Highway.
7 Acres $ 22.00

Copans, Davis: Farm. Unionville. Bounded North by the Highway, East by Densky, South by Montford, West by Feldt.
6 Acres $ 26.15

Cramer, Anna: Farm. Ardonia. Bounded North by Mombraya, East and South by the Highway, West by lands of Carrol.
94 Acres $ 90.37

Cosman, Elizabeth: Wood lot. Unionville. Bounded North by Fowler, East by the Town line, South and West by Dawes.
22 Acres $ 17.62

Congiolosi, Charles: Residence. Tucker's Corners. Bounded North by Frisa, East by the Highway, South by Sanicola, West by Frisa.
1¾ Acres $ 20.27

Casino, Joseph: Farm. Lewisville. Bounded North by the Highway, East by Jenkins, South by Lamb, West by Esposito.
14 Acres $ 20.60

Cantano, Edward: Residence. Ardonia. Bounded North by the Highway, East, South and West by Mount.
1 Acre $ 42.97

Cantano, Antoinette: Wood lot. Clintondale. Bounded North by Cantano, East by the Highway, South by Paldino, West by the lands of Byrnes.
25 1/10 Acres $ 20.07

Decker, George: Woodland. Rossville. Bounded North and East by Sutton, South and West by the lands of Dennis.
12 Acres $ 9.40

Decker, Harry W.: Woodland. Rossville. Bounded North by Childrey, East by Fowler, South by Williams, West by Doren.
4 Acres $ 9.34

Donegan, Matthew: Farm. New Hurley. Bounded North by Wilkin, East by the Highway, South by Mack, West by the lands of Schoonmaker.
25 Acres $ 30.46

DeAlmeda, Tony: Farm. Lewisville. Bounded North by the Highway, East by Jenkins, South by Gaffney, West by the lands of Rossi.
78½ Acres $ 38.33

Dingee, Harold: Vacant land. Clintondale. Bounded North by the Highway, East by Bernard, South and West by the lands of Sutton.
¼ Acre $ 30.12

Elrich, Cornelius: Farm. Ardonia. Bounded North by Harris, East

West by the Highway, South by Kilkworth.
12 Acres .... $ 11.51

Erporto, Raffaele: Farm. Lewisville. Bounded North by Lamb, East by Decker, South by the Highway, West by the lands of Rosna.
5½ Acres .... $ 24.95

Ferguson, John: Woodland. Unionville. Bounded North by Ferguson, East by Titiner, South by Cooley, West by Cooley.
14 Acres .... $ 12.30

Franciniill, Fortune: Residence. Ardonia. Bounded North by Pappendrea, East by Apuzzo, South and West by the Highway.
5 Acres .... $ 40.09

Franciniill, Fortune: Lot. Ardonia. Bounded North and East by Pappendrea, South by Highway, West by Franciniill.
16 Acres .... $ 18.90

Gee, Harry: Woodland. Unionville. Bounded North by Dempsky, East by Staples, South by Baxter, West by the Highway.
7 Acres .... $ 11.31

Gee, Harry: Vacant land. Plattekill. Bounded North by Conene, East by the Highway, South and West by Garrison.
1 Acre .... $ 6.40

Grimth, C. E. & W. B.: Bounded North by Sutton, East by the Highway, South by Palmer, West by Ackhart.
½ Acre .... $ 23.09

Harris, Jeremiah: Woodland. Rossville. Bounded North and West by Pierce, East by Fowler, South by Decker.
25 Acres .... $ 8.58

Hirschberg, Charles: Residence. Plattekill. B'd North by Crawshaw, East by Crawshaw, South by the Highway, West by Frank.
¾ Acre .... $ 28.90

Kiser, Thomas: Farm. Sylva. B'd North by Van Duser, East by Thompson, South by Loertcher, West by the Highway.
68 Acres .... $ 51.76

Kiser, Thomas: Woodland. Sylva. Bounded North by Kiser, East by Loertcher, South by Jenkins, West by the Highway.
5½ Acres .... $ 6.97

Kool, John: Farm. Leptondale. Bounded North by Hoppenstedt, East by Gerow, South by the Town line, West by the Highway.
58½ Acres .... $ 92.56

Lyons, W. H.: Woodland. Unionville. Bounded North by Halstead, East by Fowler, South by the Town line, West by lands of Staples.
12 Acres .... $ 23.27

Lockwood, J. L.: Bounded North and West by Fowler, East by Pembrook, South by the lands of Carpenter.
10 Acres .... $ 17.62

Lopresti, Mary: Farm. Sylva. Bounded North by Collister, East by Bodine, South by Pumilla, West by Rappelyea.
100 Acres .... $ 157.53

Lemke, Edward: Farm. Ardonia. Bounded North by the Highway, East by Fowler, South by Hurd, West by Conklin.
4 Acres .... $ 40.70

Moran, Albert: Farm. Sylva. B'd North by Hartney, East and South by Decker, West by Hedges.
180 Acres .... $ 190.72

McCord, Dennis: Woodland. Unionville. Bounded North by Benjamin, East by Irgens, on the South and West by Irgens.
2 Acres .... $ 5.55

McKee, John: Woodland. Unionville. Bounded North and East by Sutton, South by Tjaden, West by the Town line.
12 Acres .... $ 17.02

Merritt, George H.: Forest. Unionville. Bounded North by Quimby, East by Woolsey, South and West by Irgens.
5 Acres .... $ 10.91

Myers, Fred: Residence. Clintondale. B'd North by Ellis, East by Thorne, South by Heaton, West by Highway.
¾ Acre .... $ 14.76

Mordan, Harold: Farm. Unionville. B'd North by Quick, East by Manion, South by O'Brian, West by Sutton.
122 Acres .... $ 165.52

Nastasia, Frank: Vacant land. Lewisville. B'd North, East and South by Gaffney, West by the Highway.
1 Acre .... $ 30.48

Oddo, William: Vacant land. Ardonia. B'd North, East and South by Imperato, West by the Highway.
1 Acre .... $ 7.84

Ortolanod, Catherine: Residence. Lewisville. Bounded North by Basile, East by Highway, South by Pelletieri, West by Gaffney.
1½ Acres .... $ 23.87

Oddo, Mary Ann: Farm. Lewisville. B'd North by Russo, East and South by Jenkins, West by the Highway.
18 Acres .... $ 102.98

O'Donnell, Joseph: Residence. Plattekill. B'd North and East by Arnold, South by Crawshaw, West by the Highway.
¼ Acre .... $ 20.15

Pashjerg, Werner: Farm. Clintondale. B'd North by Schepmose, East by Thomas, South by Daley, West by Askhart.
30 Acres .... $ 67.87

Pelasco, Maria, Flora & Louisa: Farm. Ardonia. B'd North by the Highway, East by Hurd, South by Malcolm, West by the lands of Church.
148 Acres .... $ 100.01

Pumilla, Joseph: Farm. Sylva. Bounded North and West by Lopresti, East by the Highway, South by lands of Leetch.
2 Acres.

Rhodes, Emma J.: Farm. Tucker's Corners. B'd North by the Highway, East by Hanche, South and West by Rhodes.
35 Acres .... $ 30.48

Reina, Salvator: Woodland. Tucker's Corners. B'd North by Mackey, East by Kyes, South by State lands, West by Frederick.
9 Acres .... $ 9.76

Romeo, Frank: Residence. Clintondale. B'd North by Thomas, East by Wolven, South by Gargano, West by the Highway.
1½ Acre .... $ 30.48

Ruggles, John: Vacant land. Plattekill. B'd North and East by Crawshaw, South and West by lands of Flemming.
¼ Acre .... $ 7.50

Rice, Mrs. Loretta: Farm. Jenkinstown. B'd North by the Highway, East by Alhenson, South by Matleson, West by lands of Bennett.
24 Acres .... $ 30.44

Strickland, William: Farm. Sylva. B'd North by Kiser, East by Duch, South and West by Highland.
10 Acres .... $ 13.13

Sarvis, Catherine: Woodland. Rossville. B'd North by Clough, East by Scafidi, on the South by Sarvis, West by the Highway.
5 Acres .... $ 9.84

Schaffer, Adolph: Farm. Plattekill. B'd North and West by Johnston, East by Highway, South by Palmer.
60 Acres .... $ 147.02

Smullen, Phyllis: Farm. Plattekill. Bounded North by Simon, East and West by Baxter, South by the Highway.
18 1/3 Acres .... $ 44.00

Smullen, Phyllis: Woodland. Plattekill. B'd North by Sutton, East by Jenner, South by Baxter, West by Clegg.
12½ Acres .... $ 6.25

Smith, Peter: Residence. Modena. B'd North and West by Hasbrouck, East by Ward, South by the Highway.
¼ Acre .... $ 18.85

Smith, Peter: Residence. Modena. B'd North, East and West by Hasbrouck, South by the Highway.
1¼ Acre .... $ 25.96

Sommer, Kathleen: Woodland. Tucker's Corners. B'd North and East by Rhodes, South and West by Young.
12 Acres .... $ 9.80

Sommer, Kathleen: Woodland. Tucker's Corners. B'd North by Quimby, East by Hulse, South by Ferguson, West by Baxter.
[illegible] Acres .... $ 18.87

Sommer, Carl H.: Vacant land. Plattekill. B'd North, East, South and West by lands of Crawshaw.
¼ Acre .... $ 7.90

Sinfonaldo, Giovanni: Farm. Plattekill. B'd North and East by the Highway, South by Nater, West by Collister.
114 Acres .... $ 279.68

Thorne, Solomon & Helen: Farm. Clintondale. B'd North by

Jenkins, East by Heaton, South by Barnard, West by Jenkins.
20 Acres .... $ 110.15

Terwilliger, Albert: Residence. Clintondale. Bounded North by Covert, East by Ackhart, South by Conklin, West by the Highway.
¼ Acre .... $ 23.58

Tubello, Tony: Residence. Tucker's Corners. B'd North and South by Conisaaro, East by Wiltsie, West by the Highway.
¼ Acre .... $ 14.65

Tropea, Ralph: Woodland. Lewisville. B'd North by Rhodes, East and South by Gaffney, West by the Highway.
6 Acres .... $ 9.11

Woolsey, Frederick: Woodland. Tucker's Corners. B'd North and West by Rowley, East and South by Griggs.
6 Acres .... $ 9.09

Woolsey, Frederick: Woodland. Tucker's Corners. B'd North by Rhodes, East by Brown, South by Zimmerman, West by Townsend.
8¾ Acres .... $ 9.78

Woolsey, Frederick: Woodland. Tucker's Corners. B'd North by Lent, East by the Patent line, South by Highway, West by Willis.
28 Acres .... $ 19.50

Woolsey, Frederick: Woodland. Tucker's Corners. B'd North by Townsend, East by Clark, South by Pembrook, West by Sutton.
12 Acres .... $ 22.51

Woodland, Fannie: Farm. Plattekill. Bounded North by Nabor, East by Newirth, South and West by the Highway.
21 Acres .... $ 107.12

Young, George J.: Wood lot. Unionville. B'd North and East by Sutton, South by Garrison, West by Decker.
12 Acres .... $ 10.91

TOWN OF ROCHESTER.

Brooks, Benjamin: Wood Lot. Clove. Bounded North by Garrison, East and South by Schoonmaker, West by lands of May.
9 Acres .... $ 5.13

Bush, Sanford: Residence. Clove. Bounded North, South and West by Schoonmaker, East by the Highway.
13 Acres .... $ 12.81

Bloomer, A. S.: Farm. State Road. Bounded North by the Highway, East by the State Road, South by Elbin, West by lands of Dunn.
14 Acres .... $ 28.00

Bloomer, H. C.: Vacant land. State Road. Bounded North by Gosseline, East and South by Simpson, West by the Highway.
½ Acre .... $ 7.90

Bloomer, H. C.: Residence. Mombaccus. Bounded North and West by Markle, East by the Highway, South by Coddington.
1½ Acre .... $ 20.29

Burger, Harry & Ben Cherney: Woodland. Kerhonkson. B'd North by Elbin, East by Green, South by Wawarsing line, West by lands of Dunn.
20 Acres .... $ 18.30

Bell, Maria E. Heirs of: Residence. Palentown. Bounded North by Gray, East by Dymond, South and West by the lands of Rose.
10 Acres .... $ 7.22

Bell, John & Orville: Woodland. Palentown. Bounded North and South by State lands, East by Rose, West by Keator.
50 Acres .... $ 7.44

Coddington, Perry: Woodland. St. Josen. Bounded North and East by Hasbrouck, South by Coddington, West by Lawrence.
17 Acres .... $ 11.13

Chait, Alexander: Farm. Mettacahonts. Bounded North by Marshall, East and South by Christiana, West by Bedesky.
129 Acres .... $ 184.76

Cook, George C.: Land. Kyserike. Bounded North by Osterhoudt, East by Marbletown line, South by Rider, West by Lyons.
75 Acres .... $ 25.46

Cohen, Louis: Farm. Patankunk. Bounded North and East by the Highway, South by Dunn, West by lands of Schwartz.
8 Acres .... $ 39.95

Coddington, Eliza: Farm. Cherrytown. Bounded North and West by Wright, East by Mismroth, South by lands of Mertine.
50 Acres .... $ 11.59

Enderly, Frank: Log Cabin & Gas Station. Turnpike. Bounded North and East by the Highway, South by Enderly, West by the lands of Markle.
1 Acre .... $ 20.98

Elbin, Mollie: Farm. Kerhonkson. Bounded North by Dunn, East by the State Road, West by the lands of Green, East by Bloomer.
50 Acres .... $ 91.37
1932 Taxes .... $ 106.20

Goodman, Joseph: Woodland. Burm Road. Bounded North by Schoonmaker, East by Freer, South and West by the Highway.
65 Acres .... $ 16.27

Siske, Golden: Residence. Kyserike. Bounded North, South and West by Sahler, East by the Highway.
1½ Acres .... $ 41.10

Golden, A.: Farm. Alligerville. Bounded North by the Highway, East and South by the Highway, West by lands of Rider.
31 Acres .... $ 36.76

Hodes, Morris: Farm. Rock Hill. Bounded North and West by Huckman, East by Purcell, South by lands of Depuy.
36 Acres .... $ 28.24

Horn, Walter: Farm. Accord. Bounded North by Rondout, East by Schoonmaker, South by Henderson, West by the Railroad.
15¾ Acres .... $ 22.67

Henderson, C. W.: Woodland. Cherrytown. Bounded North by Wright, East by Mennth, South by Terwilliger, West by the lands of Coddington.
10 Acres .... $ 6.28

Kasselman, Conrad Heirs of: Farm. Mombaccus. Bounded North by the Highway, East by Mertine, South by Quick, West by the lands of Markle.
84 Acres .... $ 51.13

Kasselman, Conrad Heirs: Woodland. Mombaccus. Bounded North by the Highway, East by Kasselman, South by Quick, West by Lindenbaum.
20 Acres .... $ 6.75

Lawrence, Harry: Woodland. St. Josen. Bounded North by Schoonmaker, East, South and West by Coddington.
10 Acres .... $ 5.51

Lawrence, Harry: Woodland. Rock Hill. Bounded North and East by Walter, South and West by lands of Coddington.
25 Acres .... $ 7.33

Lackerman, Alter: Residence & Store. Accord. Bounded North by Baber, East by Mouris, South by Osterhoudt, West by Highway.
¼ Acre .... $ 92.07

Lyons, George: Woodland. Palentown. Bounded North and West by State lands, East by Coddington, South by lands of Palen.
126 Acres .... $ 21.16

Maxwell, John: Lot. Accord. Bounded North by the Railroad, East and South by Deere, West by the Highway.
3¼ Acres .... $ 9.57

Messinger, Farrand: Farm. Whitfield. Bounded North by Rider, East and South by Snider, on the West by the Peters Kill.
155 Acres .... $ 241.66

Mirelowitz, Barnet: Farm. Mettacahonts. Bounded North and East by Bedesky, South and West by Martin's Creek.
73 Acres .... $ 45.06

Markle, Benjamin: Quarry. Mombaccus. Bounded North and West by Norkin, West by the lands of Mills.
5 Acres .... $ 5.81

[illegible], Joseph & Wife: Farm. Mombaccus. Bounded North by Burger, East by Crawford, on the South by the Highway, West by lands of Decker.
75 Acres .... $ 21.51

Ott, Jacob: Woodland. New Paltz Turnpike. Bounded North by Purcell, East and South by Smiley, West by Henning.
10 Acres .... $ 5.51

Ott, Jacob: Woodland. New Paltz Turnpike. B'd North, East and West by Henning, South by Smiley.
25 Acres .... $ 6.35

Osterhoudt, Chester: Farm. Accord. Bounded North by Pavor, East by James, South by Skinner, West by Westbrook.
34 Acres .... $ 13.43

Osterhoudt, Chester: Residence. Alligerville. Bounded North by DeWitt, East by the Highway, South by Rondout Creek, West by lands of Smith.
1 Acre .... $ 28.00

Purcell, Bertha: Residence. Granite. Bounded North, East and West by Levitt, South by the Highway.
1 Acre .... $ 8.83

Robonowitz, Samuel: Farm. Granite. Bounded North by Sherman, East by Sheldon, South by Kanstrum, West by lands of Dilen.
65 Acres .... $ 63.48

Rainers, Maurice: Farm. Leibhardt. B'd North by Brown, East by Lawrence, South by Hornbeck, West by lands of Quick.
227 Acres .... $ 60.35

Rodberg, Morris: Farm. Tobacco. Bounded North by Krom, East by Enbree, South by Van Wagnerm, West by lands of Van Kleeck.
106 Acres .... $ 48.07

Schoonmaker, Walter: Residence. St. Josen. Bounded North by the Canal, East by Hornbeck, South by the Highway, West by the lands of Schoonmaker.
17 Acres .... $ 18.72

Schoonmaker, Walter: Woodland. St. Josen. Bounded North and West by Schoonmaker, East and South by Ross.
10 Acres .... $ 5.13

Schwartz, J.: Farm. Berm Road. Bounded North by the Railroad, East by Davis, South by Dwarkin, West by Addis.
73 Acres .... $ 24.30

Sahler, C. O.: Farm. Kyserike. Bounded North by Railroad, East by Smith, South by Smith, West by lands of Rider.
81 Acres .... $ 138.07

Shore, Mrs. Philip: Residence. Kerhonkson. Bounded North, South and West by the State Road, East by lands of Davis.
1 Acre .... $ 20.52
1933 Taxes .... $ 20.86
1932 Taxes .... $ 29.28

Snyder, Thomas or Heirs of Otis Snyder, Woodland. Yagerville. Bounded North by Denning line, East by State lands, South by Vernooy Kill, West by Snyder.
220 Acres .... $ 20.28

Traver, Homer: Farm. Palentown. Bounded North by the Highway, East by Gray, South by Barringer, West by lands of Feltman.
69 Acres .... $ 27.30

Traver, Homer: Farm. Palentown. Bounded North and East by Traver, South by Barringer, West by the Highway.
42 Acres .... $ 13.43

Terwilliger, Mrs. Daniel: Farm. Cherrytown. Bounded North by Wright, East by Mertine, South by Beesmer, West by the lands of Smith.
61 Acres .... $ 13.24

Weinstein, Rose: Farm. Mettacahonts. Bounded North by the Highway, East by Bedesky, South by Mirelowitz, West by Osterhoudt.
83 Acres .... $ 114.93

VILLAGE OF ROSENDALE.

Albert, John: Lot. Hasbrouck Avenue. B'd North by Tucci, East by Dellay, South by Lippert, West by Hasbrouck Ave.
75x100 feet .... $ 6.87

Bazzani, Giulia: Lot. Main St. Bounded North by Main Street, East by Nosenzo, South by the Rondout Creek, West by Dellay.
235x20 feet .... $ 6.67

Bender, Joseph: Bakery. Main Street. B'd North by Main St., East by Myers, South by Hardenburgh, West by Knight.
1/10 Acre .... $ 68.46

Dellay, Lillian: Residence. Eltinge Street. B'd North by Parker, East by Winters, South by Dunker, West by Eltinge Street.
½ Acre .... $ 53.17

Daley, John: Restaurant. Main Street. B'd North by Main Street, East by McCardle, on South by the Rondout Creek, West by Fox.
¼ Acre .... $ 77.81

Dellay, John: Lots. Rosendale Kingston State Road. Bounded North by Dellay, East by State Road, South by Sammons and the Central Hudson Gas & Electric Corporation, West by Hinck.
25 Acres .... $ 37.15

Dellay, John: Lots 30 to 60. Adjoining Sand Bank. Bounded North and East by Davis, South by Davis Street, West by Mountain View Avenue.
2½ Acres .... $ 15.64

Edelstein, Nora: Residence & Bungalows. On Rosendale to LeFevre Falls Road. B'd North and East by Stuhr, South by the Road, West by Galligher lot.
60x100 feet .... $ 32.21

Kraft, Kurt E. M.: Lot. Along D. & H. Canal and Rondout Creek. B'd North by Bianco, East by the Rondout Creek, South by the Rondout Creek, West by the D. & H. Canal.
1 Acre .... $ 8.29

Kraft, Kurt E. M.: Lot. Island. Bounded North, East, South and West by the Rondout Creek.
9 9/10 Acres .... $ 19.51

Lippert, Nicholas: Store. Main Street. B'd North by Hardenburgh, East by Sammons Road, South by Main Street, West by Hardenburgh.
1/20 Acre .... $ 64.01

LoBello, Frank Peter: Residence. Main Street. B'd North by Main Street, East by Jeghers, South by Sammons, West by the lands of Vaughn.
27x130 feet .... $ 19.54

Smeden, Edith: Residence. Davis Street. B'd North by McCarthy, East by Vargo, South by Davis Street, West by the lands of Brandon.
¼ Acre .... $ 29.03

Seifert, Eva A.: Lots 85-86 Pine Grove Avenue. Bounded North by Walther, East by Dellay, South by Pine Grove Avenue, West by Hofmeister.
½ Acre .... $ 7.59

Santangelo, Felice: Lots 38-39-40-41-42-43. Bounded South by Davis Street, North by Lo Bello, East by Davis, West by Mt. View Avenue.
1 Acre .... $ 10.27

Skvier, V.: Lots 67-68-69-70-71-72 Pine Grove Avenue. B'd North by Davis, East by Duffy, South by Pine Grove Avenue, West by Dellay.
1 Acre .... $ 10.25

Vargo, Mrs. M.: Residence. Davis Street. B'd North by Hulwn, East by Ulrich, South by Davis Street, West by lands of Smeden.
¼ Acre .... $ 31.74

Vaughn, Katherine: Store. Main Street. Bounded North by Main Street, East by LoBello, South by the Rondout Creek, West by Harden.
¼ Acre .... $ 69.25

Welsh, Lena: Residence. On Rosendale to High Falls Road. Bounded North by the Road, East by Rainer, South by Central Hudson Gas & Electric Corp., West by Dow.
1 1/8 Acre .... $ 42.00

Zegel, Peter: Casino. Main St. Bounded North by Central Hudson Gas & Electric Corp., East and South by Barn, West by LeFevre.
1 Acre
1933 Taxes .... $ 20.74

TOWN OF ROSENDALE.

Albert, Leonard & Augusta: Residence. State Road. B'd North by Terwilliger, East by Hardenburgh, South by Clark, West by the Road.
¼ Acre .... $ 28.62

Alberts, Catherine: Residence. Greenkill Ave. Bounded North by Hoffman, East by Greenkill Ave., South by Emery, West by Smeden.
¼ Acre .... $ 30.62

Arlt, Walter & Anna Helen: Bungalow & Lot 85 Dellay Ave. Bounded North and South by Arlt, East by Dellay Avenue, West by Lot of Land.
50x150 Feet .... $ 19.86

Arlt, Walter & Anna Helen: Lots 62-63, Rosendale Heights. Bounded North by Lots 60-61, East by Dellay Avenue, South by Lots 64-65, West by State Road.
50x300 Feet .... $ 8.58

Alberts, Catherine: Lot. Sawkill Road. Bounded North by Markle, East by Hyde, South by Hummell, West by the Road.
½ Acre .... $ 5.97

Allen, Mrs. Arthur: Lot. On Rosendale to New Paltz Road. Bounded North by Hardenburgh, East by the Road, South by Herrman, West by Poehland.
5 Acres .... $ 7.53

Bell Land Corporation: Lot. On Whiteport to Hickorybush Road. (Formerly Julia Driscoll lot). Bounded North, East and South by Coykendall, East by the Road.
½ Acre .... $ 7.02

Bagley, Henry M.: Farm. On Rosendale to New Paltz Road. Bounded North by Bell, East by the Wallkill River, South by Moco, West by the Springtown Road.
70 Acres .... $ 54.78

Bigazzi, M.: Lots 33-34 Terrace Avenue. Bounded North by Bedford, East by Terrace Ave., South by Woerdle, West by the lands of Hinck.
100x250 Feet .... $ 7.88

Burnett, Ethal H.: Bungalow. Hurley Road. Bounded North, West and South by Burnett, East by DeWitt Lake.
13/100 Acre .... $ 24.11

Becker, Catherine V.: Lot. Wallkill Road. Bounded North by Hasbrouck, East by Peterson, South by the Wallkill River, West by Wallkill Street.
100x114 Feet .... $ 9.08

Burnett, Willard L.: Amusement Park. Whiteport Road. Bounded North by the Road, East by the Road and Beyersdorfer, South by Makowsky, West by Brown & Bell.
37 Acres .... $ 146.70

Clearwater, Jacob H.: Residence. State Road. Bounded North and East by Blanshan, South by the State Road, West by Jordan.
¼ Acre .... $ 17.40

Cassidy, William: Residence. On Rosendale to Whiteport Road. Bounded North by Hartman, East by Coykendall, South by Forgey, West by the Road.
½ Acre .... $ 26.09

Cappadonia, Hazel: Residence. State Road. Bounded North by Keehn, East by Snyder, South by Keator, West by the State Road.
¼ Acre .... $ 20.92

Christiana, Dimick, L.: Lot. State Road. Bounded North by Road, East by Christiana, South by Christiana, West by Clark.
¼ Acre .... $ 6.66

Dittmar, Henry: Residence. On LeFevre Falls to State Road. Bounded North by Ross, East by Road, South by Hardenburgh, West by Spindler.
6 Acres .... $ 27.77

Duffy, J. E.: Mushroom Farm. Hickorybush to Whiteport Road. Bounded North by Bordenstein, East by Coykendall, South by Hartman, West by the Road.
30 Acres .... $ 61.49

Dellay, John: Lot No. 15. B'd North by Brennen, East by Road, South by Castor, West by O'Connell.
40x150 Feet .... $ 5.67

DeRenice, Idetto: Lots 4-5-6-7-8-9-10-11-14-15-16-17-18-19-20-51-56. Bounded North by Kreisig, East by Rosendale Bvld., South by Berardi, West by Hinck.
50x700 feet .... $ 28.61

Dorion, George A.: Farm. Mohonk Road. Bounded North by Jansen, East by Austin Countryman, South by Slater, West by Jansen.
7 Acres .... $ 16.78

Dellay, John: Lot. In Mountains. Bounded North by Turck, East by Tuckirky, South by Smith, West by Huben.
46 Acres .... $ 19.92

Dinkle, Patrick & Edward: Residence. Rosendale to Springtown Road. Bounded North by Herrman, East by Road, South by Kochlin, West by Deyo & Van Soosten.
10 Acres .... $ 29.49

Dinkle, Patrick & Edward: Wood lot. In Mountains. B'd North by Poehland, South by Gillsinger, East by the Highway, South by Deyo & Van Soosten.
11 Acres .... $ 6.66

Dellay, John: Bungalow & Lots 69-71. Bounded North by Arlt, East by Dellay Avenue, South and West by the State Road.
75x100 Feet .... $ 7.18

Farrell, Thomas: Lot & Barn. On Rosendale to Rifton Road. B'd North by Rifton Road, East by Krulish, South by Hardenburgh, West by Rifton Road.
1¼ Acres .... $ 9.14

Fiduciary Corporation. Residence. Hoffman Street. Bounded North, East and West by Hoffman, South by Relyea.
¼ Acre .... $ 23.45

Gleason, Daniel J.: Lot. On Binnewater to Lucas Turnpike Road. Bounded North by Buckhop, East by Highway, South and West by Coykendall.
1 Acre .... $ 7.24

Goldstein, Lena: Residence. On Lucas Turnpike-Whiteport Road. Bounded North by Knights of Labor Hall, East by the W. V. Railroad, South by Williams, West by the Highway.
1/20 Acre .... $ 22.51

Hall & Burnett: Lots and Lake on west side W. V. Railroad. On road from Whiteport to Binnewater. Bounded North by LeFerre & Neilson, East by Kawecki & Thielman, South by Zeh & Williams, West by Elmendorf.
133 Acres .... $ 126.04

Hall & Burnett: Lot. On South-east of State road. B'd North and East by Greenkill Park, South by Beyersdorfer, West by Road.
37 Acres .... $ 50.15

Hall & Burnett: Lot. Between State road and Greenkill road. Bounded North by Stanorick, East by Road, South by Kennedy and road, West by State road.
10 Acres .... $ 21.81

Hall & Burnett: Lot. On Whiteport Road. Bounded North by Thielman, East by Road, South and West by Hall & Burnett.
12½ Acres .... $ 18.28

Hall & Burnett: Stone cottage. On Whiteport-Hickorybush Road. B'd North, South and West by Hall & Burnett, East by the Highway.
½ Acre .... $ 10.36

Hall & Burnett: House. On Hickorybush-Whiteport Road. B'd North by Hall & Burnett, East by the Wallkill Valley R. R., South by State land, West by Hall & Burnett.
2 Acres .... $ 17.00

Hall & Burnett: Lot. On Hickorybush-Whiteport Road. B'd North by Hall & Burnett, East by Road, South by Hall & Burnett, West by Driscoll lot.
1 Acre .... $ 9.15

Haas, Harry: Lot 108 Dellay Ave. Bounded North by Henry St., East by Dellay Avenue, South by Dellay, West by Dellay.
50x120 Feet .... $ 7.00

Keller, Elizabeth: Farm. Buck Road. Bounded North by Acherman, East by Keator, South by Rosenfelder, West by Adich.
60 Acres .... $ 32.61

Kuhlke, Alfred: Lots 102-104 Dellay Avenue. Bounded North by Zayaer, East by Dellay Ave., South by Dellay, West by the lands of Dellay.
50x120 Feet .... $ 7.00

Lynch, Martha: Lots 78-79, Rosendale Heights. Bounded on North by Romanus Street, East by Dellay Avenue, South by Kolb, West by the State Road.
50x200 Feet .... $ 7.00

Lein, Carl & Gertrude: Residence on Creek Locks Eddyville Road. Bounded North by Regan, East by the Rondout Creek, South by Brophy, West by the Highway.
1 Acre .... $ 35.41

Logan, Hugo J.: Residence. On Rosendale to Mohonk Road. B'd North by Clearwater, East by Countryman, South by Hardenburgh, West by Sandler.
3½ Acres .... $ 23.30

Morgan, Lena Heirs of: Mt. Farm. On Mountain Road. Bounded on North by Rosendale Water Works land, East by Poehland & Gillsinger, South by Hollinghoff, West by Hollinghoff & Tuerck.
75 Acres .... $ 20.25

Merrihew, Fannie: Residence. On State Road. Bounded North by Keator, East by the Road, South by Dewey, West by the lands of Relyea.
¼ Acre .... $ 22.35

[illegible], John: Lot. State Road. Bounded North by Van Tassell, East by Francis Avenue, South by the Highway, West by Terwilliger.
2 Acres .... $ 10.18

Merrihew, Arthur & James O. Green: Wood lot. On Road from Mud Hook to Perrine's Bridge. Bounded North by Kurz, East by Messmer & Lessing, South by Mud Hook Road, West by the lands of Merrihew.
4 Acres .... $ 8.54

Marchio, Mary: Lots 58-59. On Terrace Avenue. Bounded North and South by Dellay, East by the Rosendale Boulevard, West by Terrace Avenue.
50x80 Feet .... $ 7.86

O'Connell, David: Rosendale Heights Road. Bounded North by Brennen, East by Dellay, South by Hines, West by Rosendale Boulevard.
50x150 Feet .... $ 10.86

Peterson, Andrew: Residence. Mud Hook Road. Bounded North by Road, East by Lessing, South by Wallkill Creek, West by Nicholas & Hasbrouck.
2 Acres.

Peterson, Andrew: Bungalow. Mud Hood Road. B'd North, East, South and West by the lands of Peterson. On own lands and included in the 2 acres described above .... $ 58.72

Platt, Martin: Lot. On Kingston-Rosendale Road. Bounded North by Platt, East by State Road, South by Lutzenberger, West by lands of Bell.
10 Acres .... $ 10.20

Peterson, Otto: Lots 9-11, Mud Hook Road. Bounded North and East by Peterson, South by Nichols, West by Wallkill St.
50x110 Feet .... $ 5.97

Prall, Grace M. H.: Residence. Cottekill Road. Bounded North by Stolls, East by the Highway, South and West by Rosensweeg.
1½ Acres .... $ 42.52

Rosenblum, David. Lot. On State Road. Bounded North by Catholic Church, East by Hoffman, South by Road, West by Larlor.
½ Acre .... $ 10.45

Rubel, Rudolph: Carpenter shop & Residence. Creek Locks Road. Bounded North and South by the Central Hudson Gas & Electric Corp.
6/10 Acre .... $ 32.18

Rosenblum, David: Lot. Rosendale-High Falls Road. Bounded North by 5th Street, East by State Road, South by Woods, West by Central H. G. & E. Corporation.
½ Acre .... $ 8.02

Robin, Grace C.: Residence & Lots 34-35-36-37-38-39. Messmer Ave. Bounded South by State Road, East by Messmer Avenue, North by Frances Place, West by Stock & Lot 33.
75x250 Feet .... $ 58.36

Roth, Henry: Residence. Rosendale to Hickorybush Road. B'd North by Fargey, East by Lensinsing, South by Caulkins, West by the Road.
¼ Acre .... $ 21.81

Socialist Relief Society: Farm & Home. Cottekill Road.
93¾ Acres .... $ 162.50

Socialist Relief Society: Cottage. Cottekill Road.
½ Acre .... $ 11.30

Socialist Relief Society: Cottage. Cottekill Road.
1 Acre .... $ 9.60

Socialist Relief Society: New House. Cottekill Road.

Sebern, Adella: Lot. Dellay Ave. Bounded North by Romanus St., East by Dellay, South by DeWitt, West by Dellay Avenue.
50x150 Feet .... $ 6.37

Tabacchi, John: Lot 39, Rosendale Heights. Bounded North by Woendle, East by Terrace Ave., South by Hinck, West by Dellay.
50x800 Feet .... $ 6.32

Weber, Anna N.: Lots 50-51, Frances Place. Bounded North by Lots 46-47, East by Lot 52, South by Frances Place, West by Lots 40-41-42.
50x105 Feet .... $ 7.52

Woerner, Albert M.: Residence. Kingston-Hurley Road. Bounded North by Skow, East by Skow & Zekentner, East by Schroeder, West by Zekentner.
8½ Acres .... $ 31.54

Wood, Inman F. & Ida: Bungalow & Lots 55-56, Corner Brooks Ave., & Frances Place. Bounded North by Messmer, East by Messmer & LeFever, South by Frances Place, West by Brooks Avenue.
68x105 Feet .... $ 17.90

Woerndle, Joseph: Lots 40-41, Rosendale Boulevard. B'd North by Tabacci, East by the Highway, South by Dellay, West by Hinck.
100x850 Feet .... $ 7.88

Yunker, John: Lot. State Road. Bounded North by Beyersdorfer, East and South by Yunker, West by the Road.
4½ Acres .... $ 9.84

Yulo, Dan: Bungalow & Lot 54, Rosendale Boulevard. B'd North by Morris, East by the Rosendale Boulevard, South by Hausemann, West by Terrace Avenue.
50x86 Feet .... $ 26.44

VILLAGE OF SAUGERTIES.

Arabia, Antonio Heirs: Residence. Partition St. Bounded North by Anderson, East by St., South by Russell, West by St.
50x125 feet .... $ 82.50

Bishop, Charles: Residence. Valley St. Bounded North by Winchester, East and South by Simmons, West by St.
40x100 feet .... $ 40.36

Blenn, William: Partition St. Hotel. Bounded North by Kerbert, East by H. & W. Co., South and West by St.
125x160 feet .... $ 508.04

Brown, Janie A.: Residence. Washington Ave. B'd North by Konniger, East by St., South by Travis, West by Devoe.
40x100 feet .... $ 67.10

Beers, Harry: Land. Market St. Bounded North by Beers, East by Cantine, South and West by St.
5 Acres, more or less .... $ 16.73

Donlon, M. E. Sr.: Residence. Washington Ave. B'd North by Wagonfohr, East by St., South by Adams, West by Russell.
50x145 feet .... $ 121.41

Donlon, M. E. Sr.: Lot. Ulster Ave. Bounded North by Cantine, East by Zimmer, South by St., West by Bitterman.
¼ Acre more or less .... $ 9.21

Donlon, M. E. Sr.: Lot. Ulster Ave. Bounded North by Cantine, East by Bitterman, South by St., West by Dargan.
¼ Acre more or less .... $ 9.21

Dederick, Irwin: Residence. Livingston St. Bounded North by Brown, East by Maines, South by St., West by Rank.
35x125 feet .... $ 31.82

Donaher, Michael: Residence. Allen St. Bounded North by Yerry, East by St., South by Dixon, West by Kimble.
20x50 feet .... $ 15.64

Dargan, Daniel Heirs: Residence. Jane St. Bounded North and East by Moran, South by St., West by Savings Bank.
45x100 feet .... $ 27.15

Desmond, Elizabeth: Residence. Esopus Drive. Bounded North by St., East by Malchan, South by Creek, West by Oak Ledge Rd.
50x100 feet .... $ 23.56

Fisher, Anna Heirs: Residence. W. Bridge St. Bounded North, East and West by St., South by Bell.
25x130 feet .... $ 21.45

Freligh, Albert: Residence. [illegible] Bounded North by Freligh, East by Creek, South by Lawless, West by St.
50x100 feet .... $ 11.72
1933 Taxes .... $ 10.75

[illegible], Henry: Merchant. [illegible] Ave. Bounded North and East by Overbagh, South by St., West by Railroad (Phelps Buildings).
50x100 feet more or less .... $ 42.50

Goodwin, Mrs. Jennie Heirs: Residence. Montgomery St. Bounded North by Rea, East by Guest, South by St., West by Wren.
50x100 feet .... $ 27.85

Hunt, Richard: Residence. Chestnut St. Bounded North by Ransom, East by Hutchinson, South and West by Gordon.
¾ Acre, more or less .... $ 15.75

James, Mary: Residence. Market St. Bounded North by [illegible], East by Moon, South by Lauch, West by St.
125x200 feet .... $ 184.69

Jaeger, Louis: Residence. W. Bridge St. Bounded North by [illegible], East by St., South by Shore, West by Creek.
[illegible] feet .... $ [illegible]

Jaeger, Louis: Lot. [illegible] Bounded North by Romanus, East by St., South by Fulton, West by Rittle.
50x100 feet .... $ 6.45

Kaufman, Geo. A.: Residence. Washington Ave. B'd North by Lynk, East by St., South by Russell, West by Sauer.
50x250 feet .... $ 88.99

Knor, John: Lot. Robinson St. Bounded North by Cantine, East by Van Valkenburg, South by St., West by Ransom.
50x200 feet .... $ 8.65
1933 Taxes .... $ 3.33

Lawless, Michael: Residence. Dock St. Bounded North by Freligh, East by Creek, South by Washburn, West by St.
30x100 feet .... $ 19.49

Lawless, Michael: Lot. Dock St. Bounded North by Vill, Tuks, East by Creek, South by Welchet, West by St.
¼ acre more or less .... $ 6.45

Meyers, William S. Heirs. Residence. Lafayette St. Bounded North by Tries, East by Lewis, South by St., West by Brinnier.
100x125 feet .... $ 105.62

Maxwell, James T.: Dock. Mynderse St. Bounded North by St., East by Melins, South and West by Creek.
2 Acres more or less .... $ 202.98

MacMullen, Leslie Heirs: Residence. Elm St. Bounded North by Krom, East by St., South by Myer, West by Gueren.
75x275 feet .... $ 49.47

Pixley, Warren C.: Residence. Livingston St. Bounded North by Haine, East by Schaff, South by St., West by Whitaker.
40x80 feet .... $ 49.89

Phelps, Frank G.: Residence. Main St. Bounded North by St., East by Burhans, South by Krause, West by Dederick.
50x400 feet .... $ 187.06

Pulver, William & Minnie: Residence. Robinson St. Bounded North by St., East and South by DuBois, West by Maxwell.
¼ Acre more or less .... $ 40.19

Rowe, Benjamin: Residence. Partition St. Bounded North and East by St., South by Spatz, West by Sinnialt.
65x130 feet .... $ 137.51

Rowe, Benjamin: Land. Ferry St. Bounded North by Creek, East by Standard Oil Co., South by St., West by Gas Co.
½ Acre more or less .... $ 14.25

Rowe, Benjamin: Residence. E. Bridge St. Bounded North by Raceway, East by McEnroe, South by St., West by Hill.
50x150 feet .... $ 16.72

Rowe, Benjamin: Residence. Ann St. Bounded North and West by Rowe, East by St., South by McEnroe.
25x90 feet .... $ 11.72

Rowe, Benjamin: Lot. Ann St. Bounded North by Braitling, East by St., South and West by Rowe.
25x90 feet .... $ 5.46

Raymond, Catherine: Residence. Malden Ave. Bounded North by Creek, East by Park, South by McDermott, West by St.
¼ Acre more or less .... $ 102.62

Rominger, Adolph: Residence. Washington Ave. Bounded North by Kelly, East by St., South and West by Brown.
50x100 feet .... $ 29.36

Shultis, Eudora: Residence. Robinson St. Bounded North by Cantine, East by Baker, South by Street, West by Johnson.
50x150 feet .... $ 43.59
1933 Taxes .... $ 33.24

Saile, Gustave J.: Lot. Bennett Ave. Bounded North by Chidester, East by Love, South by Snyder, West by St.
50x110 feet .... $ 20.29

Schoonmaker, Lansing: Lot. Main St. Bounded North by St., East by Donlon, South by Krause, West by Mayonne.
50x400 feet .... $ 16.73

Sump, Cord H. Heirs: Residence. Bennett Ave. Bounded North by Spayer, East by Lane, South by Bennett, West by St.
50x175 feet .... $ 34.38

Saugerties Brick Corporation: Land. Mynderse St. Bounded North by Johnson, East by Melius, South by St., West by Fennebaum.
5 Acres more or less .... $ 43.04

Salterelli, Peter: Residence. Burt St. Bounded North by Gleisner, East by Cane, South by Wynohradnyk, West by St.
¼ Acre more or less .... $ 30.88

Taylor, Eliz. Heirs: Residence. Post St. Bounded North by St., East by McCormick, South by Gardner, West by Laerzel.
100x200 feet .... $ 16.52

Underhill, Elijah Heirs: Residence. Allen St. Bounded North by Wright, East and South by St., West by DuBois.
20x100 feet .... $ 15.48

Van Etten, Geo.: Residence. Post St. Bounded North by St., East by Sweeney, South and West by Cantine.
¾ Acre more or less .... $ 11.96

Washburn, Geo. W.: Residence. Washington Ter. Bounded North and South by St., East by Lasher, West by Oak Ledge Park.
½ Acre more or less .... $ 120.39

Washburn, Edward: Residence. Malden Ave. Bounded North and East by Park, South by Kingsford, West by St.
1 Acre more or less .... $ 121.10

Winchell, Harold: Residence. Ea. Dr. Bounded North by St., East and West by Oak Ridge Park, South by Creek.
50x100 feet .... $ 38.63

Wagonfohr, Eleanor: Residence. Washington Ave. B'd North and East by St., South by Donlon, West by Washburn.
50x150 feet .... $ 140.08

Yerry, Rufus: Residence. West Bridge St. Bounded North by Krom, East by Yerry, South by Winnie, West by St.
20x50 feet .... $ 22.06

Yerry, Rufus: Residence. Allen St. Bounded North by Krom, East by St., South by Donaher, West by Yerry.
20x150 feet .... $ 10.51

Zahn, Annie R.: Residence. Prospect St. Bounded North by St., East by Henckle, South by Lasher, West by Fingar.
50x150 feet .... $ 29.26

Broedel, Marie: Residence. Partition St. Bounded North and West by St., South by Curley, East by Broedel.
50x60 feet .... $ 20.67

Brown, Isadore: Residence. 2nd St. Bounded North by Russell, East by St., South by Schuchardt, West by Cemetery.
65x150 feet .... $ 62.85

TOWN OF SAUGERTIES.

Abbey, Mary J.: Residence. Pine Grove. B'd North by Krenn, East by Tompkins, South by Highway, West by Snyder.
21 Acres .... $ 28.42

Ahern, Thos.: Residence. Fish Creek. B'd North and West by Highway, East by McCormick, South by Felton.
4 Acres .... $ 29.39

Augustine, Frank: Farm. [illegible]. B'd North by [illegible], East by Deco, South by Harding, West by [illegible].
10 Acres .... $ 19.14

Allen, William: Residence. Saxton. B'd North by Howard, East by Highway, South by [illegible], West by Flannigan.
5 Acres .... $ 36.11

[illegible]: Farm. Saxton. Bounded North by Legg, East and South by O'Bryan, West by Goodwin.
14 Acres .... $ 130.35

Anderson, James: Farm. Asbury. B'd North by Moran, East by Smith, South by Dederick, West by Highway.
6 Acres .... $ 55.73

[illegible], Mrs. H.: Farm. Fawns. Bounded North by [illegible], East by Snyder, South by Highway, West by Carelas.
40 Acres .... $ 82.06

[illegible], William: Land. Pine Grove. B'd North by Schaffer, East, South and West by Schaffer.
½ Acre .... $ 3.95

[illegible]: Residence. Pine Grove. B'd North by [illegible], East by Highway, South and West by Cadwell.
13 Acres .... $ 11.94

[illegible]: Woodlot. Pine Grove. B'd North and South by Abbey, East by Tompkins, West by Snyder.
6 Acres .... $ 8.24

[illegible]: Land. Pine Grove. B'd North and West by [illegible]
[illegible] Acres .... $ 8.76

Brough, Harry: Farm. Churchland. B'd North by Snyder, East by Stork, South by Highway, West by Sacha.
15 Acres .... $ 34.66

Byrnes, Jos.: Lot. Churchland. B'd North by Byrnes, East by Nicholas, South by Rogers, West by Highway.
¼ Acre .... $ 7.00

Brink, Harry: Residence. Glasco. B'd North by Highway, East by Brink, South by Ferraro, West by Coon.
¾ Acre .... $ 51.37

Bergh, Mabel: Residence. Highwoods. B'd North by Rafferty, East by Egeroff, South by Danton, West by Conlin.
¼ Acre .... $ 31.83

Bloomberg, Max: Land. Daisy. B'd North by Stavenow, East and West by Blacken, South by Moran.
5 Acres .... $ 11.14

Blacken, Edith: Farm. Daisy. B'd North by Stavenaw, East by Moran, South by Kofke, West by Williams.
41 Acres .... $ 46.87

Bowski, Fred: Land & Dock. Flatbush. B'd North and West by M. & M. Brick Yard, East by River, South by Osterhoudt.
4 Acres .... $ 61.88

Byrnes, James: Land. Ruby. B'd North by Sutton, East by Davis, South by Byrnes, West by Byrnes.
30 Acres .... $ 18.19

Byron, Catherine C.: Woodlot. Saxton. B'd North by O'Bryon, East by Wolfe, South by Cole, West by Highway.
65 Acres .... $ 12.14

Byrnes, Mary Heirs: Residence. Malden. B'd North by Shoemaker, East by Highway, South and West by Cantine.
50x100 Feet .... $ 33.76

Brooks, Franklin: Farm. Fawns. B'd North by Cotton, East by Burkholtz, South by Van Vlierden, West by Wolven.
59 Acres .... $ 55.13

Clist, C. L. Heirs: Farm. Pine Grove. B'd North by Muller, East by Highway, South by Cunningham, West by Cadwell.
60 Acres .... $ 16.21

Cafaldo, Peter: Residence. Glasco. B'd North by Washburn, East by Davis, South by Polcrasto, West by Highway.
½ Acre .... $ 49.13

Cafaldo, Thos.: Residence. Glasco. B'd North by Polcrasto, East by Clarianti, South by Cafaldo, West by Highway.
50x100 Feet .... $ 39.96

Connelly, Mary E.: Lot. Veteran. Bounded North, East, South and West by Wynkoop.
1 Acre .... $ 7.84

Crandall, Fred: Residence. Fish Creek. B'd North by Highway, East by Cunningham, South and West by Lockwood.
¼ Acre .... $ 16.33

Conyes, Austin: Farm. Ruby. B'd North by Van Benschochen, East by Finger, South by Brink, West by Highway.
50 Acres .... $ 90.59

Cox, John R.: Residence. Malden. Bounded North by Sutton, East by Highway, South by Flero, West by Van Buskirk.
2½ Acres .... $ 76.08

Cotich, Michael & Peter. Farm. West Camp. B'd North by County Line, East and South by Highway, West by Bernal.
110 Acres .... $ 40.85

Coglianese, Cottolene: Farm. Fawns. Bounded North by Lamource, East by Schoonmaker, South by Fetch, West by Leedecke.
190 Acres .... $ 251.56

Carelas, Margaret: Farm and 3 Bungalows. Fawns. Bounded North by Dengler, East by Ahrens, South by Highway, West by Moose.
60 Acres .... $ 148.03

Craft, William Heirs: Residence. Quarryville. B'd North by Kaufman, East by Cohan, South by Highway, West by Helmn.
¼ Acre .... $ 24.55

Connolly, Jos. Heirs: Farm. Quarryville. B'd North by Wells, East by Kaufman, South by McLaughlin, West by Maxwell.
30 Acres .... $ 23.93

Crawford, Harry & Kathleen: Lot. Saxton. B'd North by Highway, East and South by Fuller, West by the road.
½ Acre.
1933 Taxes .... $ 12.51

Dorrier, Josephine: Lot. Mt. Marion. Bounded North by Highway, East by Relyea, South and West by Werner.
3 Acres .... $ 7.99

Dorrier, Josephine: Hotel. Mt. Marion. B'd North and West by Highway, East and South by Coursen.
1 Acre .... $ 64.12

Donlon, M. E. Sr.: Farm. Churchland. B'd North by Myer, East by Nicholas, South by Essig, West by Minklet.
80 Acres .... $ 65.15

Dill, Addie: Residence. Glasco. Bounded North by Fitzpatrick, East by Highway, South and West by Fonda.
½ Acre .... $ 19.17

Dykshoure, Julia: Lot. West Saugerties. B'd North, East and South by Chevron Corp., West by Miller.
¼ Acre .... $ 6.48

DeJerio, Aida: Lot. West Saugerties. B'd North and West by Lombardi, South by Wolven, East by Highway.
¼ Acre .... $ 7.29

Dargan, Mary: Residence. Fish Creek. B'd North by Lockwood, East by Maxwell, South by Highway, West by Felten.
20 Acres .... $ 37.99

DeFalco, Marie Heirs: Residence. Saxton. B'd North by Highway, East by Sauer, South by Legg, West by Fuller.
6 Acres .... $ 43.91

Doherty, Patrick Heirs: Farm. West Camp. B'd North by Youngs, East by River, and South and West by lands of Emerick.
10 Acres .... $ 70.71

Daley, John: Residence. Fawns. B'd North by Layman, East and South by the Highway, West by the lands of Hill.
¼ Acre .... $ 14.98

Dobbs, Howell F.: Residence. Fawns. Bounded North, East, South by Van Vlierden, West by the Highway.
¼ Acre .... $ [illegible]

[illegible] and Vegar, Farm. Katsbaan. B'd North by Highway, East by Peterson, South and West by Highway.
185 Acres .... $ [illegible]

Elliott, William S.: Residence. Katsbaan. B'd North, East and West by Rightmeyer, South by the Highway.
½ Acre .... $ 54.55

Elliott, William S.: Residence. Quarryville. B'd North by Derringer, East by the Highway, South by Maxwell, West by the lands of Cartwright.
½ Acre .... $ [illegible]

[illegible], Lillian: Residence. Cedar Grove. B'd North by [illegible], East and South by Finger, West by the Highway.
½ Acre .... $ [illegible]

Engvald, Walburg H.: Residence. Saugerties. B'd North by Engvald, East by Highway, South by Johnson, West by the lands of Beers.
¼ Acre .... $ 34.77

[illegible], Frances: Lot. West Saugerties. B'd North and East by Myers, South by the Highway, West by [illegible].
¼ Acre .... $ [illegible]

[illegible], Adolph: Residence. Fawns. B'd North by [illegible], East by the Highway, South by [illegible], West by the lands of Wolven.
4 Acres .... $ [illegible]

[illegible], Mary: Lot. Mt. Marion. B'd North and East by Highway, South and West by lands of Daley.
¼ Acre.
1933 Taxes .... $ [illegible]

[illegible], Frank: Residence. Glasco. B'd North by Albert, East by Highway, South and West by lands of [illegible].
¼ Acre .... $ [illegible]

[illegible], James: Residence. Glasco. B'd North by [illegible], East by Washburn, South by the Highway, West by the lands of [illegible].
¼ Acre .... $ [illegible]

[illegible], Sam: Land. Asbury. B'd North by [illegible], South by Elliott, West by lands of [illegible].
104 Acres .... $ [illegible]

[illegible], L. A.: Residence.

Malden. B'd North by Dancliff, East and South by the Highway, West by the lands of Dancliff.
¼ Acre $ 88.55

Field, Agatha: Boarding House. West Saugerties. B'd North by Cole, East by Highway, South by Noga, West by lands of Kellber.
¼ Acre $ 49.06

Fredenburgh, Grace M.: Wood lot. Saxton. B'd North by Highway, East by Feist, South by Monroe, West by Reuber.
5 Acres $ 9.61
1933 Taxes $ 8.91

Glick, Samuel and Lillian: Farm. Pine Grove. B'd North and West by DuBois, South and East by Quackenbush.
85 Acres $ 83.14

Graeco, Louis & Rose: Residence. Glasco. B'd North and East by Graeco, South by the Highway, West by the lands of Brizito.
100x150 Feet $ 29.78

Gardella, Agostino. Residence and 3 lots. West Saugerties. B'd North by Kraebel, East by Chevron, South by McLennon, West by the Highway.
½ Acre $ 26.06

Garbarin, Jos.: Residence. Manorville. B'd North by Deyo, East by Garbarin, South by Highway, West by lands of Deyo.
2 Acres.
1933 Taxes $ 16.36

Garbarin, Joe.: 2 Residences. Manorville. B'd North by Corbett, East and South by Highway, West by lands of Garbarin.
22 Acres.
1933 Taxes $ 37.25

Goldstein, Jesse: Vacant land. Saxton. B'd North by Trumpbour, East and West by Elliott, South by DeThomas.
31 Acres $ 16.04

Hoffman, James H.: Farm. Pine Grove. B'd North, East and West by Cadwell, South by Highway.
3 Acres $ 114.06

Hafner, Eva M.: Lot. West Saugerties. B'd North by McCormick, South by McCormick, East and West by the Highway.
¼ Acre $ 8.46

Hillinch, Lucia: Farm. Highwoods. B'd North by Highway, East and West by Felten, South by lands of Itten.
31 Acres $ 49.91

Hick, Paul & Anna: Residence. Fawns. B'd North and East by Highway, South and West by lands of Bradley.
9 Acres $ 58.62

Hackett, Bernard: Residence. Fish Creek. B'd North by Leahy, East by Mahar, South and West by Rafferty.
¼ Acre $ 8.50

Harding, Geo. Heirs: Wood lot. Manorville. B'd North by Sterritt, East by Filer, South by Augustine, West by State lands.
80 Acres $ 26.09

Heller, Helen: Buildings. Cedar Grove. B'd North by Strenz, East by Knoepple, South by Hommel, West by lands of Maxwell.
45 Acres $ 85.55

Higgins, Allen & Catherine: Residence. West Saugerties. Bounded North by Myers, East by Mendell, South by Highway, West by Chevron Corporation.
½ Acre $ 21.95

Hunter, Melitta: Vacant land. Fawns. B'd North by Wells, East and South by Highway, West by Dengler.
60 Acres $ 23.77

Johnson, Catherine Heirs: Residence. Quarryville. B'd North by Foley, East by Highway, South by Daley, West by Foley.
⅛ Acre $ 12.78

Kaplan, Helen S.: Residence. Glenerie. B'd North by Spencer, East and South by Brink, West by the Highway.
1 Acre $ 29.12

Kraus, Julius Heirs: Farm. Katsbaan. B'd North by Alico, East and South by Jaeger, West by the Highway.
6 Acres $ 48.21

Knauert, Gustave: Residence. Washington Ave. B'd North by Cantine, East by the Highway, South by Engvold, West by the lands of Beers.
¼ Acre $ 25.88

Lapham, Harold: Woodlot. Pine Grove. B'd North by Mygrant, East and South by Williams, West by the Highway.
23 Acres $ 9.09

Langer, Mabel: Lot. Mt. Marion. B'd North by Lang, East by Highway, South by Walton, West by land of Davis.
⅛ Acre $ 7.99

Lehr & Shaler: Residence. West Saugerties. Bounded North by Matthews, East by Chevron Corp., South by Miller, West by the lands of Rogers.
100x150 feet $ 17.68

Laux, Anna: Residence. Highwoods. B'd North by McGiness, East by McLennon, South by State lands, West by the Highway.
¼ Acre $ 22.87

Laux, Anna: Woodlot. High woods. B'd North by McGinnes, East by McLannon, South by State Lands, West by the Highway.
10 Acres $ 8.70

Ledwith, Catherine: Residence. Highwoods. B'd North by Moran, East and West by Wilgus, South by Rafferty.
5 Acres $ 20.20

Longendyke, Monroe: Residence. Daisy. Bounded North and East by Franz, South by Plimley, West by Henness.
1 Acre $ 15.87

Leahy, Mary: Residence. Fish Creek. B'd North by Dunn, East by the Highway, South and West by the lands of Rafferty.
¼ Acre $ 8.48

Lockwood & Maxwell. Woodlot. Fish Creek. B'd North by Miller, East by Maxwell, South by Church, West by Lockwood.
30 Acres $ 9.46

Lanigan, Catherine Heirs: Residence. Fish Creek. B'd North by Every, East by Highway, South by Valk, West by Creek.
1 Acre $ 27.33

Lanigan, Catherine Heirs: Woodlot. Fish Creek. B'd North by Panton. East by Plass, South by Kenney, West by lands of Marclay.
20 Acres $ 7.95

Lambkin, Catherine: Residence. Flatbush. B'd North and West by Cafaldo, East and South by lands of Lasher.
¼ Acre $ 32.94

Luddeke, Freda: Residence. Flatbush. B'd North by Osterhoudt, East by Highway, South and West by lands of Polatto.
2½ Acres $ 76.66

Loeb, Irving: Residence. Saugerties Manor. Bounded North, South and West by Moran, East by the Highway.
⅛ Acre $ 30.44

Lennon, Mary: Residence. West Saugerties. B'd North and East by the Highway, South by Curtis, West by the lands of Rogers.
100x150 feet $ 32.01

Mygrant, William S.: Pine Grove. Bounded North and East by Williams, South and West by lands of Kreen.
70 Acres $ 130.78

Mohrmann, Geraldine: Woodlot. Mt. Marion. B'd North and East by Rowe, South by Sands, West by the Railroad.
¼ Acre $ 6.90

McIntyre, Irene: 2 Residences. Mt. Marion. B'd North and West by the Highway, East by Creek, South by lands of Divo.
15 Acres $ 57.37

M. & M. Brick Company: Flatbush. B'd North by Empire Brick Co., East by River, South by Osterhoudt, West by the Highway.
70 Acres $ 300.00

Mazzei, Francisco: Residence. Glasco. B'd North by [illegible], East by DePalo, South by [illegible], West by the Highway.
40x150 Feet $ 64.74

McLean, John & Elizabeth: Lot. West Saugerties. B'd North by Werner, East by Chevron Corp., South by Garrill, West by the Highway.
¼ Acre $ 7.91

Moran, John Heirs: Residence. West Saugerties. B'd North and West by Wilgus, East by Highway, South by lands of Hackett.
¼ Acre $ 18.87

Maxwell Beers & Co.: Woodlot. Fish Creek. B'd North by Keenan, East by Miller, South and West by Lockwood.
½ Acre more or less $ 9.57

Maxwell and Adams: Woodlot. Fish Creek. Bounded North by Hallion, East by Keenan, South by Caperson, West by Highway.
45 Acres $ 21.34

Mehm, Lawrence: Vacant Land. Ruby. B'd North by Shaffer, East by Bogart, South and West by the lands of Sutton.
2 Acres $ 6.73

Maxwell, James T.: Farm. Quarryville. B'd North by Hart, East by Strenz, South and West by lands of Wells.
84 Acres $ 46.05

Moran, Edward Heirs: Land. Asbury. B'd North and South by Anderson, West by the Highway, East by
50 Acres $ 16.09

McKeefrey, Ellen. Woodlot. Cedar Grove. B'd North by Geiss, East by McKeefrey, South and West by lands of Finger.
10 Acres $ 16.79

McKeefrey, Ellen: Vacant Land. Washington Ave. B'd North and East by Highway, South by Beers, West by lands of McKeefrey.
26 Acres $ 46.84

McGooey, Thos.: Farm. West Saugerties. B'd North by Burnett, East by Leedicke, South by the Highway, West by the lands of Cole.
105 Acres $ 124.69

Ostrander, Peter Heirs: Woodlot. Katsbaan. B'd North by DeThomas, East by Highway, South by Highway, West by Marks.
1 Acre $ 6.20

Oswald, Lawrence: Land, Asbury. B'd North by Puccio, East by Highway, South by Sacks, West by lands of Jeager.
50 Acres $ 19.87

Petronale, Guiseppi: Residence. Glasco. B'd North by the DeFolio, East by Arnold, South by the Highway, West by the lands of Aeillo.
50x150 Feet $ 29.79

Penny, Florence: Residence. West Saugerties. B'd North and East by Rogers, South by Paul, West by the Highway.
¼ Acre $ 25.55

Perry, Sanford Heirs: Farm. Daisy. B'd North and East by Spiess, South by Taylor, West by Hyatt.
39 Acres $ 34.17

Polato, Edward: Farm. Flatbush. B'd North by Greymouse Corp., East by Highway, South by Wilson, West by lands of Osterhoudt.
36 Acres $ 120.56

Pfeiffer, John Heirs: Farm. Glenerie. Bounded North and East by Tipp, South by Linder, West by the Highway.
95 Acres $ 88.59

Purcell and Curtis: Residence. West Saugerties. B'd North by Creek, East by Burt, South by the Highway, West by lands of Peyton.
¼ Acre $ 133.02

Rowe, Ben: Woodlot. Mt. Marion. B'd North by Divo, East by Hohn, South by Sands, West by lands of Finger.
27 Acres $ 11.78

Ronson, Lucy: Residence. Glasco. B'd North by Fandino, East by Washburn, South by Ronson, West by the Highway.
50x150 Feet $ 26.75

Rutledge, Mary Heirs: Lot. High Woods. B'd North and East by Plass, South by Kenny, West by the lands of Hackett.
½ Acre $ 8.73

Rafferty, Thos. & Irene: Woodlot. High Woods. B'd North and West by Wilgus, East by Cunningham, South by lands of Peabody.
10 Acres $ 7.95

Rawsen, Katrine: Residence. Daisy. B'd North by Aplustilli, East by Smith, South by Maybaum, West by the Highway.
25 Acres $ 25.77

Radin, William C. Heirs: Residence. Veteran. B'd North by the Highway, East and South by Daly, West by the lands of Casperson.
2 Acres $ 29.28

Rafferty, Dan: Residence. Fish Creek. B'd North by Every, East by Hinch, South by Creek, West by the Highway.
¼ Acre $ 17.72

Ropinsky, Stanley: Farm. Saxton. B'd North by Richardson, East by the Highway, South by LaGuidice, West by the lands of Cotton.
25 Acres $ 72.26

Reynolds, William: Residence. Malden. B'd North by Stoly, East by Cutler, South by Lominska, West by the lands of Lane.
⅛ Acre $ 32.65

Smith, Molly Higgins: Land. Pine Grove. B'd North by Quackenbush, East and South by Williams, West by the Highway.
21 Acres $ 14.67

Swanson, John: Land. Mt. Marion. B'd North and West by the Highway, East by O'Connell, South by Olson.
4 Acres $ 11.78

Schermer, Annie M.: Residence. West Saugerties. B'd North by Highway, East by Cordes, South and West by Gurlie.
¼ Acre more or less $ 43.25

Sherick, Eustice: Woodlot. High Woods. B'd North by Plass, East by Miller, South by Gaddis, West by
5 Acres $ 8.69

Sacks, Jacob H.: Farm. Veteran. B'd North by Highway, East by the Highway, South by Wynkoop, West by the Highway.
65 Acres $ 113.64

Sacks, Jacob H.: Farm. Veteran. Bounded North by Snyder, East by Sterk, South by the Highway, West by New York Realty Company.
46 Acres $ 26.24

Sacks, Jacob H.: Woodlot. Mt. Marion. B'd North and East by Wynkoop, South by Snyder, West by the Highway.
12 Acres $ 8.06

Schaub, Chauncey Heirs: Woodlot. Manorville. B'd North by Brinnier, East by Hommel, South by lands of Cody.
15 Acres $ 6.22

Soneine, Isadore Heirs: Lot & Barn. Manorville. B'd North by Mower, East by the Highway, South and West by the lands of Winnie.
¼ Acre $ 9.12

Stevenson, Mary R.: Lot. Saxton. B'd North and West by Deck, East by the Highway, South by lands of Mower.
¼ Acre $ 7.20

St. Clair, Henry Heirs: Residence. Cedar Grove. B'd North, East and South by Finger, West by the Highway.
50x250 feet more or less $ 24.03

Saugerties Coal & Lumber Co.: Residence. Malden. Bounded North by Parsonage, East by the Highway, South by Zeilman, West by lands of Fiero.
¼ Acre $ 31.00

Snyder & Van Etten: Dock. Malden. B'd North by Malden Ice Company, East by River, South by Moran, West by the Highway.
100x200 Feet more or less $ 34.04

Soffleinch, Henry W. Heirs: Farm. West Saugerties. B'd North by State lands, East by Kelleher, South by the Highway, West by the lands of Whalen.
50 Acres $ 47.84

Soffleinch, Henry W. Heirs: Residence. West Saugerties. B'd North by Soffleinch, East by Laidlaw, South and West by the Highway.
¼ Acre $ 17.70

Soffleinch, Henry W. Heirs: B'd North by the Highway, East by Soffleinch, South by the Creek, West by the lands of Snyder.
¼ Acre $ 23.14

Soffleinch, Henry W. Heirs: Residence. West Saugerties. B'd North by the Highway, East by Sullivan, South by the Creek, West by the lands of Soffleinch.
⅛ Acre $ 17.00

Soffleinch, Henry W. Heirs: Residence. West Saugerties. B'd North, East and South by Soffleinch, West by the Highway.
¼ Acre $ 19.20

Stewart, Louise: Residence. West Camp. B'd North and West by the Highway, East by Voorhees, South by lands of Stewart.
¼ Acre $ 25.69

Stewart, Louise (Smith): Residence. West Camp. B'd North by Stewart, East by Voorhees, South by School, West by the Highway.
50x150 feet $ 25.88

Sigler, Margaret Heirs: Residence. Veteran. B'd North by Morse, East, South and West by the lands of Ferguson.
50x150 Feet $ 24.95

Smith, Elmer: Residence & Merchant. B'd North and East by Keenan, South by Highway, West by lands of Crotty.
¼ Acre $ 28.38

Schoonmaker, Chas.: Woodlot. Pine Grove. B'd North by Lapham, East by Lewis Est., South by Snyder, West by Stoll.
15 Acres $ 5.73

Schermer and Schermer: Residence. Fawns. Bounded North by Fitch, East by Sauer, South by the Highway, West by lands of Valk.
¼ Acre $ 33.29

Schermer and Schermer: Residence. Fawns. Bounded North and East by Fitch, South by the Highway, West by lands of Sauer.
¼ Acre $ 17.10

Tancredi, John Farm and Residence. Barclay Heights. B'd North by Schroeder, East by Highway, South and West by lands of Washburn.
87 Acres $ 876.65

Trick, Arthur: Residence. Katsbaan. B'd North by Highway, East and South by Erceg, West by lands of Sparling.
50x150 Feet $ 25.20

Van Etten, Philip: Woodlot. Daisy. B'd North by Spring, East by Femmerling, South and West by lands of Moran.
30 Acres $ 9.20

Valk, Fred Heirs: Residence. Saxton. B'd North by Creek, East by Fuller, South by the Highway, West by lands of Hulser.
1 Acre $ 19.87

Van Valkenburgh, Emmeline: Lot. Katsbaan. B'd North and West by Cohan, East and South by Highway.
¼ Acre $ 4.95

Welch, Ella M.: Residence. Pine Grove. B'd North and West by Stohl, East by the Highway, South by lands of Arnson.
¼ Acre $ 13.85

Wagonfohr, Olga P.: Farm. High Woods. B'd North and East by Erdman, South and West by Wilgus.
22 Acres $ 34.17

Woodin, Aura: Residence. Churchland. B'd North and West by Nicholson, East and South by the Highway.
8 Acres $ 39.65

Wagonfohr, Milton: Farm. High Woods. B'd North by Frederick, East and South by the Highway, West by lands of Schwartz.
55 Acres $ 50.27

Wilson, Hilda: Farm. Flatbush. B'd North by Polato, East by Anson, South by the Town Line.
50 Acres $ 138.32

Winnie, Roy: Farm. Highwoods. B'd North and East by Swanson, South by Baer, West by Spiess.
82 Acres.
1933 Taxes $ 65.00

Williams, Ernest: 15 Residences. Fawns. Bounded North and East by Bradley, South by Williams, West by lands of Myer.
31 Acres $ 410.17

Williams, Ernest: Farm. Pine Grove. B'd North by Gunderson, East and South by the Highway, West by lands of Lapham.
80 Acres $ 126.98

Wagner, Z. A.: Residence. Fish Creek. B'd North and East by Highway, South and West by Koehen.
¼ Acre $ 19.26

Winston, J. O.: Woodlot. Cedar Grove. B'd North by Schoonmaker. East by Winston, South by Snyder, West by lands of Schoonmaker.
540 Acres $ 389.40

Winston, J. O.: Residence. Cedar Grove. B'd North, East, South and West by the lands of Winston.
5 Acres $ 278.37

Winston, J. O.: Land. Cedar Grove. B'd North and West by Winston, East and South by the Highway.
8 Acres $ 28.58

Winston, J. O.: Farm and Buildings thereon. Cedar Grove. B'd North by C. Gro. Corp., East and South by Highway, West by lands of Winston.
260 Acres $ 437.14

Winston, J. O.: Residence. Cedar Grove. Bounded North and West by Winston, East by the Highway, South by the lands of Coapman.
6 Acres $ 96.33

Winston, J. O.: Farm. Cedar Grove. B'd North and South by Winston, East by Champion, South by the Highway.
50 Acres $ 79.39

Winston, J. O.: Residence. Cedar Grove. B'd North, East and South by Winston, West by the Highway.
2 Acres $ 52.96

Wootton, Eleanor R. Heirs: Woodlot. Fawns. B'd North by Hunter, East and West by Schoonmaker, South by Highway.
14 Acres $ 6.16

Wolven, Howard: Merchant. Quarryville. B'd North by Maxwell, East by Rourke, South and West by the Highway.
¼ Acre $ 12.99

Zmiyarck, Mike: ½ Farm. Asbury. B'd North by Higgins, East by Swooly, South by Benn, West by the lands of Anderson.
24 Acres $ 28.77

Zeigler, Elizabeth Heirs: 2 Residences. Quarryville. Bounded North by Auers, East by Maxwell, South and West by Henness.
¼ Acre $ 52.27

TOWN OF SHANDAKEN.

Alpan, Mary Mrs.: Lot. Bushnelville. Bounded North by Rostone, East by High, South and West by lands of Kelley.
¼ Acre $ 9.16

Burger, Benjamin or owner: House & Lot. Pine Hill. B'd North by Creek, East by Gennee, South by Brisbane, West by the Creek.
2 Acres $ 62.37

Butcher, Robert: House & Lot. Phoenicia. Bounded North by High, East by Rider, South by Eckert, West by lands of Boyd.
2 Acres $ 52.42

Barnum, John: Bungalow. Oliverea. Bounded North by Ridell, East by High, South by Rickert, West by the Creek.
1 Acre $ 12.61

Berman, Doris: "The Chieftan." Big Indian. Bounded North and West by Molyneaux, East by Wolff, South by the Creek.
30 Acres $ 103.44

Bay State Holding Co.: Hotel. High Mount. Bounded North by Shapiro, East by Jacobsin, South and West by Highway.
3 Acres $ 33.00

Bridle Vale Club: Woodlot. Big Indian. Bounded North by State lands, East by Risley, South and West by Highway.
6¼ Acres $ 7.94

Black, Frank J.: Lot. Phoenicia. Bounded North by Hall, East by High, South and West by the Creek.
¼ Acre $ 7.90

Crane, Thomas Heirs: House & Lot. Chichester. Bounded North by Jacobson, East by High, South by Church, West by lands of Kelsey.
1 Acre $ 32.54

Conway, Joseph: Bungalow. Phoenicia. Bounded North by Brisbane, East and South by High, West by lands of Conway.
¼ Acre $ 170.98

Cornell, Willis: Farm & Buildings. Allaben. Bounded North by Krum, East by Creek, South by Risley, West by lands of Lafferty.
42 Acres $ 30.22

Carter, Richard: Camp. Pine Hill. Bounded North by County line, East by Cure, South by High, West by [illegible].
2 Acres $ 12.70

Clancey, Harvey: Bowne Lots. Oliverea. Bounded North by Jewtyn, East and West by the Highway, South by Ostrosky.
2 Acres.
1933 Taxes $ 8.29

Clancey, Harrey: House & Lot. Phoenicia. Bounded North by High, East by Gormeley, South by Elver, West by lands of Clancey.
¼ Acre $ 77.06

Clancey, Harrey: Shop. Phoenicia. Bounded North by Highway, East by Clancey, South by Smith, West by lands of Sturter.
¼ Acre $ 70.73

Dryler, Henry, Mrs.: House & Lot. Chichester. Bounded North by Shultis, East by Crawford, South by Okos, West by Creek.
60 Acres $ 15.34

Dougherty, Benj. Heirs: Woodlot. Pine Hill. Bounded North by Josephson, East by the Creek, South and West by lands of Tannerbaum.
10 Acres $ 6.98

Ellsworth Maude: House & Lot. Pine Hill. Bounded North by School, East by Winter, South by Griffin, West by the Highway.
¼ Acre $ 16.95

France, Harry: 2 bungalows. Pine Hill. Bounded North by Highway, East by Hill, South by Snyder, West by Church.
¼ Acres $ 56.67
1933 Taxes $ 74.16

Falk, E. Mrs.: Lots 83, 86, 102. High Mount. Bounded North by Railroad, East by Cornell, South by Manno, West by County line.
10½ Acres $ 13.80

Fulton Furniture Co., Inc.: 12 Bldgs. Factory. Bounded North and West by Benson, East by Linton, West by the Creek.
60 Acres $ 417.50

Ford, Dorien: Farm & Bldgs. Shandaken. Bounded North by Highway, East by Gosso, South by Rider, West by Wood.
150 Acres $ 52.41

Foster, George K.: House & Lot. Phoenicia. Bounded North by Wright, East by Levey, South by Levey, West by the Creek.
1 Acre $ 68.88

Fohey, James Heirs: Hotel. Shandaken. Bounded North by Gonzales, East by Frey, South by Wood, East by the Highway.
15 Acres $ 83.50

Fellert, Charles: Wood lot. Cold Brook. Bounded North by Corkendall, East by Corkendall, South and West by lands of State.
185 Acres $ 26.16

Garrett, Oscar: House & Lot. Pine Hill. Bounded North by Highway, East by Kelder, South by Cemetery, West by lands of Kreiger.
1 Acre $ 42.34

Griffin, Charles: House & Garage. Bounded North by the Highway, East by Church, South by Rosenfelt, West by the Highway.
2 Acres $ 161.07

Gross, Edna: McCracken Place. Cold Brook. Bounded North by Goldfinger, East by Winne, South and West by Creek.
45 Acres $ 53.57

Gosso, Raymond: House & Lot. Bushnelville. Bounded North by Kelley, East by Highway, South by Raskin, West by Kellog.
1 Acre $ 18.33

Hill, Floyd Heirs: House & Lot. Chichester. Bounded North by Creek, East by DuBois, South and West by lands of State.
150 Acres $ 27.50

Hudler, Edward: Farm & Bldgs. Mt. Tremper. Bounded North by Schuhose. East by Highway, South by Creek, West by lands of Every.
118 Acres $ 95.85

Hudler, Edward: Wood lot. Mt. Tremper. B'd North by Hoffman, East by State Lands, South by O'Donnell, West by lands of Simmons.
44 Acres $ 9.16

Haynes, Elmer & Wife: House & Lot. Phoenicia. B'd North by Krause, East by the Railroad, South by Haynes, West by the Highway.
2 Acres $ 52.35

Hoffman, Eugene: Bungalow. Mt. Tremper. Bounded North by Holden, East and West by the Highway, South by Hoffman.
1 Acre $ 33.73

Headler, Albert: House & Lot. Oliverea. Bounded North by Stark, East by the Highway, South by Johnson, West by the Creek.
1 Acre $ 50.90

High Mt. Country Club: Wine Yard. High Mount. Bounded North by Railroad, East by Cusney, South by State lands, West by lands of Howe.
30 Acres $ 477.82

Katz, I.: 2 Cottages and Boarding House. Bounded North by Kuger, East by Highway, South and West by lands of Hitchcock.
3 Acres $ 187.84

Kantzian, Krikor G.: Gosso Farm. Pine Hill. Bounded North by Newfelt, East by Hill, South by Gosso, West by lands of Morton.
45 Acres $ 87.66

Kelly, William: Lot. Dry Brook. Bounded North by Kelly, East by State lands, South by Baker, West by County Line.
92 Acres $ 14.10

Levey, I. R. Mrs.: 4 Bungalows and House. Phoenicia. Bounded North by Longyear, East by Briethaupt, South and West by Highway.
3 Acres $ 730.43

Lovett, M. Miss.: Hill Top. High Mount. Bounded North by Highway, East by Tannerbaum, South by School, West by the Highway.
1½ Acres $ 77.51

Lakaton, Charles: Beadle House & Lot. High Mount. Bounded North by Railroad, East by Van Loan, South and West by the Highway.
½ Acre $ 30.29

Mason, Elizabeth: Winter's Hotel. Pine Hill. Bounded North by School, East by Highway, South by Library, West by lands of Griffin.
1 Acre $ 173.26

Moshaw Club: Club House. Shokan. Bounded North, South and West by lands of State, East by the County Line.
400 Acres $ 104.89

Molyneaux, Elmer Heirs: Farm & Bldgs. Big Indian. Bounded North by Fredenburgh, East by Rochester, South and West by Brisbane.
216 Acres $ 67.34

Miller, John: House & Lot. Allaben. Bounded North by Clarkin, East by the Highway, South by Platt, West by lands of Risley.
1 Acre $ 27.24

Myers, Adrien Mrs.: Farm & Bldgs. Allaben. Bounded North by Fogarty, East by Merideth, South by Highway, West by lands of Fogerty.
37 Acres $ 43.42

Mills, Frank: Lot. Cold Brook. Bounded North by State, East by Coline, South and West by lands of the State.
40 Acres $ 9.97

Misner, Jay: Wood lot. Pine Hill. Bounded North and East by Riley, South by Hill, West by lands of Rennick.
28 Acres $ 9.06

Meyer & Kelder: Lot. Highmount. Bounded North by County Line, East by Railroad, South and West by the Highway.
1¼ Acres $ 7.94

McGulan, Patrick: 5 Bungalows. Pine Hill. Bounded North by Hill, East by Cornish, South by Vandenburg, West by lands of Whipple.
75 Acres $ 97.00

Nell, Emery Heirs: House & Lot. Phoenicia. B'd North by the Highway, East by Elsey, South by [illegible], West by lands of Longyear.
¼ Acre $ 62.00

Nedder, Paul: Lot. Oliverea. B'd North by Highway, East by Seiner, South by Creek, West by lands of Satherlee.
3 Acres.
1932 Taxes $ 13.65

Nasserthan, Harry & Walter: Acts Smith House. Pine Hill. B'd North by Brisbane, East by Brisbane, South and West by lands of Bailey.
20 Acres $ 46.24

Nasserthan, Harry & Walter: Wood lot. Pine Hill. Bounded North by Brisbane, East and South by Brisbane, West by lands of Bailey.
100 Acres $ 21.76

Olmstead, Ira Heirs: Bungalow. Allaben. Bounded North by Konnelly, East by Creek, South and West by Van Keuren.
1 Acre $ 29.47

O'Connor, C. R. N. I.: Van Horne Bungalows. Shandaken. Bounded North by [illegible], East by [illegible], South and West by lands of Kenneth.
1 Acre $ 28.01

Patel, Elizabeth: Wood lot. Oliverea. Bounded North by State lands, East by Ostrery, South by Creek, West by McKinsley.
43 Acres $ 11.30
1933 Taxes $ 8.57

Persons, Walter & Wife: Bungalow. Pine Hill. B'd North by Cemetery, East by Cure, South and West by lands of Castle.
1 Acre $ 27.36

Persons, Chas.: 2 Bungalows. Pine Hill. Bounded North by Kraeger, East by Parsons, South by the Highway, West by lands of Krager.
¼ Acre $ 36.89
1933 Taxes $ 57.91

Pessener, Jos. S.: Hotel. Pine Hill. Bounded North by Smith, East by Crosly, South by the Highway, West by lands of Cure.
¼ Acre $ 146.82
1933 Taxes $ 200.82

Packland, Otto: House & Lot. Shandaken. Bounded North, East and South by Wheaton, West by the Highway.
¾ Acre $ 21.15

Posquoly, Harry A.: Gormely Road Stand. Phoenicia. Bounded North and East by Gormley, South by the Highway, West by lands of Gregan.
1 Acre $ 61.00

Palsel, Merrill: Lot. Shandaken. Bounded North, East, South and West by the lands of Peck.
1 Acre $ 7.27

Quick, Alice: House & Lot. Chichester. Bounded North by Fishner, East by Shultis, South and West by lands of Swartswaelder.
¼ Acre $ 27.55

Rosenburg, Joseph C.: 4 lots. Pine Hill. Bounded North by Highway, East by Funk, South by Craiger, West by lands of Rose.
18 Acres $ 80.04

Riseley, William: House & Lot. Allaben. Bounded North and West by Gulnick, East by West, South by the Highway.
¼ Acre $ 77.22

Risley, Edmond Heirs: Griffin Farm. Allaben. Bounded North by Lafferty, East by the Highway, South by Holden, West by lands of Holden.
30 Acres $ 13.02

Risley, Edmond Heirs: Gillispie Lot. Allaben. Bounded North by Lafferty, East by the Highway, South and West by lands of Nock.
¼ Acre $ 22.46

Risley, Edmond Heirs: Wood lot. Birch Creek. Bounded North by Crump, East by Rider, South by Rodgester, West by lands of Housman.
200 Acres $ 27.50

Risley, Edmond Heirs: Wood lot. Allaben. Bounded North by Riseley, East, South and West by lands of the State.
100 Acres $ 19.22

Risley, Edmond Heirs: Wood lot. Bushnelville. Bounded North by Crump, East by Kelly, South by Rider, West by lands of Risley.
100 Acres $ 18.06

Risley, Elmond Heirs: Wod lot. Shandaken. Bounded North by Johnson, East, South and West by lands of the State.
100 Acres $ 19.22

Risley, William: Leubart Place. Shandaken. Bounded North by Highway, East by Hummel, South by the Creek, West by lands of Holden.
¼ Acre $ 31.08

Rensick, Josephine: Andrews Place, Oliverea. Bounded North by the Highway, East by the Creek, South by Nagar, West by lands of Stark.
1 Acre $ 36.01

Rosa, Pearl: 2 Bungalows. Allaben. Bounded North by Lafferty, East by Portal, South by Highway, West by lands of Risley.
½ Acre $ 33.32

Rose, Patrick: Hotel, Oliverea. B'd North by Levine, East by State lands, South by the Highway, West by the lands of Bennett.
1 Acre $ 47.40

Risley, William: Bungalow. Shandaken. Bounded North by Rider, East by the Highway, South by the Creek, West by lands of Riseley.
1 Acre $ 23.67

Shapiro, Samuel: Lots. Pine Hill. B'd North by the Creek, East by Railroad, South by Hill, West by the Creek.
8 Acres $ 7.90

Shultis, Samuel: House & Lot. Chichester. Bounded North by Creek, East and West by Shultis, South by lands of the State.
20 Acres $ 24.16

Shultis, William: House & Lot. Chichester. Bounded North by the Highway, East and South by Shultis, West by the lands of DuBois.
1 Acre $ 13.86

Smythe, H. S.: Bungalow. Big Indian. Bounded North by the Highway, East by the Creek, South by Inglehart, West by lands of Humphry.
¼ Acre $ 21.86

Skyles, Louisa Mrs.: Farm & Bldgs. Mt. Tremper. B'd North by Shuhose, East by the State, South by Hudler, West by lands of Parish.
75 Acres $ 44.55

Seatzburg, Heyman: Lot. Mt. Pleasant. B'd North by Head, East by Highway, South by Mandeline, West by lands of Risley.
¼ Acre $ 10.57

Schmidt, Frank C.: House & Lot. Shandaken. Bounded North, East, South and West by Rip Van Winkle Club.
1 Acre $ 173.11

Seria, Frank: House & Lot. Shandaken. Bounded North, East, South and West by the Rip Van Winkle Club.
1 Acre $ 60.95

Shapiro, Samuel: Hotel. High Mount. Bounded North by Manderham, East and South by Tannenbaum, West by Railroad.
4 Acres $ 65.81

Shapiro, Samuel: Water Works. High Mount. Bounded North by Through, East by the Highway, South by Mt., West by the Bottling Works.
$ 22.25

Shapiro, Samuel: Zodie Lot. High Mount. Bounded North by Rome, East and South by Bibe, West by the lands of Rome.
1 Acre $ 7.81

Tick, Salmon: Kerry House. High Mount. Bounded North by Highway, East by Lakos, South and West by Winegard.
2 Acres $ 46.70

Van Loan, John: Bungalow. High Mount. Bounded North by the Highway, East by Myers, South by the Railroad, West by the Highway.
4 Acres $ 24.76

Voss, Charles J.: Lot. Phoenicia. Bounded North by Marsh, East by Voss, South and West by lands of Voss.
¼ Acre $ 8.96

Van Jones, Anna Mrs.: Lot. Phoenicia. Bounded North by the Highway, East by Burgher, South and West by the lands of Housmann.
¼ Acre $ 13.29

Whitehead, A.: House & Lot. Oliverea. Bounded North by Creek, East by Highway, South by Vandenwall, West by lands of Stark.
1 Acre $ 21.52

Whitney Angie Heirs: Farm & Bldgs. Allaben. Bounded North by State lands, East by Schwartzwaelder, South by Creek, West by lands of Rodenque.
400 Acres $ 146.72

Wright, Justin: House & Lot. Chichester. Bounded North by Law, East and South by High, West by the lands of Law.
¼ Acre $ 17.00

Wright, Justin: Bungalow. Chichester. Bounded North by Wright, East by Highway, South by Underhill, West by Highway.
¼ Acre $ 24.42

Wallace, Edwin: Mixer Farm. Big Indian. Bounded North by Ryder, East by Ryder, South by Cruickshank, West by the Highway.
120 Acres $ 44.36

Wallace, Edwin: Lot No. 61. Big Indian. B'd North by Misner, East by Gosso, South by Cruickshank, West by lands of the State.
100 Acres $ 29.30

Wallkill Portland Cement Co.: Cornell Lot. Phoenicia. Bounded North by the Highway, East by McGrath, South by Simpson, West by the Creek.
6¼ Acres $ 19.18

TOWN OF SHAWANGUNK.

Atkins, Abram: Farm. Middletown County Road. Bounded North by Booth, East by New York Cake, South by Sutton, West by Sherwood.
51 Acres $ 43.77

Brenham, Lowe: Farm. Cross Road. Bounded North by Clark, East by [illegible], South by Town line, West by the lands of Brown.
63 Acres $ 78.26

Bartlett, George K.: Farm. Cross Road. Bounded North by Town line, East by Low, South by Gillespie, West by Highway.
136 Acres $ 84.08

Boetcher, Otto: Farm. Side Road. Bounded North by Highway, East and South by Dovack, West by the lands of Brawley.
50 Acres $ 92.43

Burnheim, Oscar: Residence. Side Road. Bounded North and West by Burkenshaw, East and South by Highway.
2 Acres $ 85.18

Balt Beach Holding Co.: Residence. Baker Road. Bounded North by Highway, East and South by Bergessen, West by Gardello.
1 Acre $ 36.73

Boyce, Frank: Vacant land. Ellenville Road. Bounded North and East by Boyce, South by Boyce, West by lands of Bell.
2 Acres $ 6.27

Burke, William J.: Residence. Ellenville Road. Bounded North by Scott, East by Schwartz, South by Highway, West by Stryke.
¾ Acre $ 30.39

Cornell, F. E. Heirs: Farm. Walden Road. Bounded North by Quimby, East by Thompson, South by Strong, West by Clark.
97 Acres $ 211.62

Crittendon, John C.: Vacant land. Crittendon Place. Bounded North by Hulse, East by Highway, South by Riekter, West by Crittendon.
82 Acres $ 43.67

Crittendon, John C.: Residence. Middletown County Road. B'd North by DuBois, East by the Highway, South and West by Crittendon.
1 Acre $ 25.91

Cole, Wesley: Residence. Baker Road. Bounded North by Greer, East by Sable, South by Highway, West by lands of Evans.
25x50 feet $ 13.06

Crittenden, John C.: Residence No. 1. Crittenden Place. B'd North and South by Crittenden, East by Brack, West by lands of Van Steinburgh.
125x100 feet $ 50.36

Crittenden, John C.: Residence No. 2. Crittenden Place. B'd North and East by Crittenden, South by Mulve Hill, West by land of Harris.
80x80 feet $ 55.60

Crittenden, John C.: Vacant. Crittenden Pl. Bounded North, East and West by Crittenden, South by Mulve Hill.
60x80 feet $ 6.72

Crittenden, John C.: Residence No. 4. Crittenden Pl. B'd North, East and South by Crittenden, West by lands of Lawson.
60x100 feet $ 54.55

Crittenden, John C.: Residence No. 5. Crittenden Pl. B'd North and South by Crittenden, East by Wager, West by lands of Ruger.
60x100 feet $ 61.07

Crittenden, John C.: Residence No. 6. Crittenden Pl. Bounded North, South, East and West by Crittenden.
60x100 feet $ 54.70

Crittenden, John C.: Vacant. Crittenden Pl. Bounded North and South by Crittenden, East by Orchard St., West by Wager.
65x100 feet $ 8.70

Crittenden, John C.: Vacant. Crittenden Pl. Bounded North, South, East and West by Crittenden.
60x100 feet $ 8.54

Crittenden, John C.: Residence No. 3. Crittenden Pl. Bounded North, East and West by Crittenden, South by Mulvehill.
80x80 feet $ 54.70

De Groodt, Lewis: Vacant land. Viola St. Bounded North by Frerk, East by Terwilliger, South by Viola St., West by Deyo.
50x150 feet $ 5.46

DeGroodt, Lewis: Residence. Railroad Ave. Bounded North by Viola St., East and South by Deyo, West by Railroad Ave.
50x100 feet $ 16.78

Deyo, Warren V.: Vacant Lot. Viola St. Block 24, Lot 8. B'd North by Terek, East by Deyo, South by Viola St., West by lands of Terwilliger.
50x150 feet $ 7.42

Donnigan, Mathew J. Heirs: Farm. Plains Road. B'd North by Town line, East by Hallock, South by Birch, West by lands of Atkins.
107 Acres $ 107.70

Daley, Harold: Residence. Wallkill Ave. Bounded North, South and West by Baumer, East by Wallkill Ave.
75x100 feet $ 70.93

Day, W. B.: Residence. Highland Church Road. Bounded North by Highway, East by Groosl, South and West by lands of Smith.
¾ Acre $ 21.03

Durland, LeRoy: Residence. Baker Road. Bounded North and West by Craver, South by Smith, East by the Highway.
40x100 feet $ 15.94

Edmunds, Mildred B.: House & Garage. Stone Road. Bounded North and East by Edmunds, West by Highway, South by lands of Bruyn.
1 Acre $ 31.07

Eignor, John: Farm. Ridge Road. Bounded North and East by Highway, South by Penny, West by lands of Drexel.
105 Acres $ 77.56

Fischer, Elsie: Vacant land. State Road and Viola St. Lot 7. Bounded North by Viola St., East by State Road, South and West by lands of Borden.
168x150 feet $ 8.70

Forbes, Samuel: Residence. Burlingham Road. Bounded North, West and South by Polhamus, East by the Highway.
2½ Acres $ 34.27

Fisher, William: Residence. Side Road. Bounded North by Highway, East by Wiegand, South by Brown, West by lands of Ivory.
50x160 feet $ 21.84

Facey, Albert E. Jr.: Residence. Bruynswick. Bounded North and West by Tillson, East by Highway, South by Daniels.
2¼ Acres.
1932 Taxes $ 45.60

Gregg, Margaret: Farm. Middletown County Road. Bounded North by Traphagen, East by Cocks, South by Highway, West by Childs.
145 Acres $ 124.52

Gregg, Margaret: Farm. Cross Road. Bounded North by Town line, East by Traphagen, South by Childs, West by lands of Hess.
55 Acres $ 40.61

Garrison, George Heirs: Pasture. Brownstone Pike. Bounded North by Weith, East by Garrison, South by Highway, West by lands of Wilkins.
20 Acres $ 9.19

Gordes, Andrew J.: Farm. Highland Church Road. Bounded North by Highway, East and South by [illegible], West by lands of Carman.
40 Acres $ 75.22

Gardello, Victoria: Residence. Baker Road. Bounded North by Highway, East by Wahlers, South by Jansen, West by [illegible].
2 Acres $ 40.77
1932 Taxes $ 29.34

Gibson, William: Vacant land. Burlingham Road. Bounded North and West by Highway, East by Kill, South by lands of Berger.
100x100 feet $ 12.70

Gleason, Henriette: Residence. Ellenville Road. Bounded North and West by Highway, South and East by Nederer.
8 Acres $ 31.47

Hohl, George: Orchard & Residence. [illegible]. Bounded North by Schneller, East by Tamble, South and West by the Highway.
10 Acres $ 67.19

Langley, Charles: Vacant land. [illegible] St. Bounded North by Monk, East by Tobias, South by Ramsey, West by the R. R.
50x125 feet $ 5.56

Lund, J. F.: Vacant land. [illegible]. Bounded North by Highway, East and South by Putnam, West by lands of [illegible].
2½ Acres $ 7.54

Lund, J. F.: Vacant land. [illegible] Pike. Bounded North by [illegible], East by [illegible], South by Highway, West by lands of Gantz.
16 Acres $ 8.56

LaForge, Frank: Residence. Side Road. Bounded North and East by McCord, South by Lubbers, West by the Highway.
¼ Acre $ 5.26

Myers, Wm. H.: Residence. Cross Road. Bounded North by McLean, East and South by the Highway, West by lands of Lemke.
13 Acres $ 30.00

Myers, Wm. H.: Vacant land. Cross Road. Bounded North by Mock, East by McDonall, South by Crawford, West by lands of Jansen.
9¾ Acres $ 8.04

McKaig, Mrs. Robert: Residence. Ellenville Road. B'd North by Brawley, East by Ganderman, South by Fahl, West by the Highway.
¼ Acre $ 19.57

Mance, Howard: Farm. Hardenburg Road. Bounded North by Cooper, East and South by Town line, West by the Highway.
110 Acres $ 141.51

Nelson, Niles: Farm. Cross Road. Bounded North, East and West by Zimmer, South by lands of Blauvelt.
36 Acres $ 56.27

Noll, Randolph Heirs: Residence. Ellenville Road. Bounded North by Highway, East by Evans, South and West by the Town line.
56 Acres $ 72.96

Phillip, Orpha M.: Residence. Side Road. Bounded North and West by Lubbers, South by McCord, East by the Highway.
2 15-100 Acres $ 16.85

Roper, Thomas: Farm. Town & County Road. Bounded North by Terwilliger, East by Edmunds, South by Brundage, West by lands of McCord.
127 Acres $ 119.32

Stang, Fred H.: Farm. West Walden Road. Bounded North by Cornell, East by Kill, South by Griehwich, West by lands of Lawn.
164 Acres $ 126.98

Schoonmaker, Arthur: Residence. Viola St. Bounded North by Viola St., East by 3rd St., South by Parliman, West by 2nd St.
212x300 feet $ 87.62

Sheeley, Raymond: Residence. Post Road. Bounded North by DuBois, East by Kill, South by Reed, West by lands of Peterson.
10 Acres $ 35.51

Sheeley, Raymond: Vacant land. Post Road. Bounded North and West by Jansen, South by the School, East by lands of Kostocky.
¼ Acre $ 5.35

Sheeley, Mrs. Wm. P.: Residence. East of Railroad. B'd North by Rumsy, East by Jansen, South by R. R., West by Tobias.
¼ Acre $ 34.51

Scribner, Christopher: Vacant land. Middletown County Road. Bounded North, East and West by the Highway, South by lands of Crittenden.
125x100 feet $ 7.80

Schriffert, Katherine: Farm. Brimstone Hill Road. Bounded North by Benderotte, East by McEwen, South and West by lands of Steward.
62 Acres $ 65.35

Vinel, A. M.: Farm. Plains Road. Bounded North by Knotte, East by Garrison, South by Brown, West by lands of Zimmer.
36 Acres $ 84.33

Voeghn, Inc.: Residence. Ridge Road. Bounded North by LeForge, East by Upright, South by Finery, West by the Highway.
1 Acre $ 8.40
1932 Taxes $ 26.21

Van Keuren, Jacob: Farm. Highland Church Road. Bounded North by Scott, East and South by the Highway, West by lands of McElhone.
62 Acres $ 25.91

Williz, Philip: Residence. Locust Ave. Bounded North by Woodridge, East by Locust Ave., South by Snider, West by Newkirk.
50x200 feet $ 77.53

Walton, William F.: Farm. Cross Road. Bounded North by Terwilliger, East by Scott, South by Decker, West by the Highway.
25 Acres $ 17.69

Windson, Hattie: Farm. Side Road. Bounded North by Steward, East by the Highway, South by Marks, West by the lands of Schuyler.
4 Acres $ 33.15

TOWN OF ULSTER.

Abate, Leonard: Farm. Flatbush State Road. Bounded North by Costello, East by Terry, South by the City of Kingston, West by Highway.
30 Acres $ 53.97

Ashcraft, William: Vacant land. West Hurley Road. Bounded on the North and East by the U. & D. R. R., South and West by Myers.
16 Acres $ 13.05

Bailey, Alwood: Lots 479-480. Lincoln Park Extension. Bounded North by Lot 102, East by Lot 478, South by Lawrenceville Ave., West by Lot 481.
25x100 Feet Each $ 13.11

Barton, Howard or Lewis: Residence. Rosendale Road. Bounded North and East by Black, South by Tenney, West by Highway.
9 Acres $ 43.45

Barton, Howard or Lewis: Residence. Bounded North and West by the Highway, East by Black, South by Zeeman.
1 Acre $ 38.41

Bauine, Robert: Lot 675. Lincoln Park Extension. B'd North by Lot 657, East by Lot 674, South by Highway, West by Lot 676.
40x115 Feet $ 11.03

Britton, Clarde & Wife: Lots 5 & 6. Codwise Street. Bounded North by Crese, East by Reise, South by the Highway, West by lands of Halverson.
90x101 Feet $ 11.27

Brink, Frank: Farm. Bounded North by Marz, East by Brink, South by Winants, West by the Creek. Includes Camps on Farm.
75 Acres $ 215.34

Brink, Frank M.: Farm. Bounded North by Keough, East by Hallwick & Others, South by Highway, West by Stoff wood lot.
35 Acres $ 19.70

Brocket, Syrene: Lots 260-261-262. Lincoln Park Extension. Bounded North by Lay Street, East by Lot 264, South by Lots 266-267-268, West by Nicholas street.
50x75 Feet $ 17.97

Brophy Brothers: Includes Brick Yard & Houses on Yard. Located at South Flatbush. B'd North by lands of Kingston Trust Company, East by the Hudson River, South by Yale, West by lands of Charles DeBoer and others.
About 25 Acres $1,102.67

Catt, George & Wife: Residence. Glenerie Lake Park. Bounded North by Lane, East, South and West by Crawshaw.
1 Acre $ 27.24

Cassidy, Harry: [illegible] Street. Eddyville. Bounded North [illegible], South by Preston, East by the Creek, West by Highway.
20x100 Feet $ 6.62

Clute, John T.: Residence. [illegible] Road. Bounded North by Tobin, East by Brink, South by Howard, West by the Highway.
100x125 Feet $ 61.85

Clum, John E.: Lots [illegible] Street. Lincoln Park.
30x130 Feet Each $ 7.58

Connor, Mary: Vacant land. [illegible]. Bounded North and West by Dimmond, East [illegible], South by [illegible].
½ Acre $ 12.76

Costello, Lena: Residence. East Kingston. Bounded North by Hutton, East by [illegible], South by the Highway, West by East Kingston Hall.
30x90 Feet $ 58.30

Coughlin, Thomas: Farm. Eddyville. Bounded [illegible] the Highway [illegible] South by Zeeman.
80 Acres $ 282.62

[illegible], Thomas: [illegible]. Bounded North by [illegible], South by [illegible], East by the Highway, West by lands of [illegible].
75x130 Feet $ 6.29

[illegible], Charles V.: Lots 220-221. Lincoln Park Extension. [illegible] South by Lots 222 [illegible] East by Lot 226 [illegible] West by [illegible] Street.
[illegible] Acres $ 12.57

[illegible], Charles: Residence. [illegible]

Binnewater Class. Zona.
30 Acres ..... $ 8.96
Shoemaker, Julius: Lot No. 23. Binnewater Class. Zona.
4½ Acres ..... $ 9.43
Snyder, Alex: House. Zona. B'd North, East, South and West by Purdy.
½ Acre ..... $ 15.28
Spanbauk, Wm.: House. Wittenberg. Part Lot No. 26.
1 Acre ..... $ 24.43
Schraff, Herman: House. Zona. Marie Hill.
1½ Acres ..... $ 21.56
Slicker, Rose M. H.: House. Montclome. Bounded North and East by DeGraff, South by the road, West by lands of Smith.
1 Acre ..... $ 16.39
Stone, Rose: Lot. Woodstock. Bounded North by Road, East by Schrafer, South and West by Drake.
1 39-100 Acres ..... $ 9.65
Sexton, Ruth: Bungalow. Bearsville. Bounded North, South and East by Shultis, West by the Road.
¾ Acre ..... $ 28.74
Shoemaker, Arthur: House. Bearsville. Bounded North by Road, South, East and West by lands of Shultis.
2 Acres ..... $ 38.72
Snow, H. N.: Bungalow. Willow. Bounded North, West and East by Cold Corp., South by lands of Cross.
½ Acre more or less ..... $ 14.50
Thatcher, Edward: Bungalow. Bearsville. Bounded North, East and South by Simmons, West by the road.
1 Acre ..... $ 33.17
Thatcher, Edward: Lot. Shady. Bounded North, East by Road, South by MacDaniel, West by the Creek.
5 Acres ..... $ 6.18
Thomas, Joseph: 2 Bungalows. Woodstock. Bounded North by Road, East by Stahlliber, South by Creek, West by lands of Hamilton.
¼ Acre ..... $ 32.47
Thomas, Joseph: Lot. Woodstock. Bounded North by Neher, East by Gay, South by Road, West by McCaw.
½ Acre ..... $ 8.81
Van Etten, Wm. & LeFerer: Bungalow. Mt. Tremper. Lot. 114 Ideal Park.
½ Acre ..... $ 23.28
1932 Taxes ..... $ 20.25
Watterson, Rudolph: House. Woodstock. Bounded North by Road, East, South and West by Camp.
1 4-10 Acres ..... $ 29.64
Walters, Robert Randolph: Brush Lot. Wittenberg. Bounded North by Shultis, East by Clapperson, West and South by Bonesteel.
190 Acres ..... $ 42.63
Woodstock Lodge, Inc.: Hotel. Woodstock. Bounded North by Hommell, East by Longyear, South and West by the Road.
¼ Acre ..... $ 467.57
Whitaker, Frank: Shack. Zona. Bounded North, West and South by Terwilliger, East by Road.
¼ Acre ..... $ 6.42
Yerry, Granville: House. Bearsville. Bounded North by Road, East by MacDaniel, South and West by Harder.
1 Acre ..... $ 49.49

NOW, THEREFORE, notice is hereby given, that in pursuance of the powers vested in me by law, I shall on Friday, December 27, 1935 at 10 o'clock in the forenoon at the Court House in the City of Kingston, County of Ulster, Commence selling at public auction, so much of each of the said several and respective lots, tracts, pieces or parcels of land, as shall be sufficient to pay all State, County, Highway, School or other taxes assessed thereon in the year 1934 and also upon certain lands in the years 1932 and 1933 that may then remain due on each thereof, respectively, together with the interests, costs and charges which have arisen or accrued or that may arise or accrue thereon, and shall sell, and continue from day to day to sell, until the said sale shall be completed. The purchasers at such sale shall pay the amount of their respective bids to the County Treasurer within forty-eight hours after the last day of the sale, and receive certificates describing the lands purchased, the sums paid, and the time when the purchasers will be entitled to deeds and after the expiration of one year from the last day of such sale, they shall be entitled to receive conveyances of the lands so purchased by them, respectively, or at their option may foreclose the lien, as provided by law unless said lands shall have been previously redeemed pursuant to law, by payment to the County Treasurer, for the use of the purchasers, his heirs or assigns, the sum mentioned in the certificate, with interest at the rate of ten per cent per annum from the date of such certificate, and any tax which the holder of such certificate shall have paid between the days of sale and redemption, together with the share of the expense of the publication of notices to redeem the real estate sold for unpaid taxes, as apportioned by the County Treasurer to the real estate so redeemed.

PRATT BOICE
County Treasurer

NEW YORK SUPREME COURT, THIRD JUDICIAL DISTRICT, ULSTER COUNTY—ESOPUS CREEK, SECTION No. 1
In the Matter of the Application and Petition of the Board of Water Supply of the City of New York for the appointment of a Commission under Chapter 724 of the Laws of 1905 as amended.

PUBLIC NOTICE IS HEREBY GIVEN that it is the intention of the Corporation Counsel of the City of New York to make application to the Supreme Court for the appointment of Commissioners under Chapter 724 of the Laws of 1905 as amended.

Such application is to be made at a Special Term of said Court, to be held AT THE COURT HOUSE IN THE CITY OF ALBANY, ALBANY COUNTY, NEW YORK, ON THE 22nd DAY OF NOVEMBER, 1935, at 10 O'CLOCK in the forenoon of that day or as soon thereafter as counsel can be heard.

The object of this application is to obtain an order of the Court for the appointment of three disinterested and competent freeholders, at least one of whom shall reside in the County of New York, and at least one of whom shall reside in the County of Ulster, as Commissioners of Appraisal to ascertain and appraise the compensation to be made to the owners and all persons interested in the 127 parcels of land laid down on a certain map entitled:

"Board of Water Supply of the City of New York, Map of parcels of land adjoining the Esopus Creek between the Shandaken tunnel outlet at Allaben and the Ashokan reservoir in the Towns of Shandaken and Olive, County of Ulster and State of New York, affected by the provisions of Chapter 724 of the Laws of 1905, as amended, along, over or through which parcels there is to be acquired the right in perpetuity to interfere with or otherwise affect the natural and usual flow of the waters of the Esopus Creek by the induction into said creek in the portion thereof above described, either continuously or from time to time, and in such quantities as the operating needs of the City may require, of the water from the Shandaken tunnel, not exceeding its maximum rate of flow of about 1063 cubic feet per second," which map was filed in the County Clerk's Office, County of Ulster, at Kingston, New York, on the 5th day of October, 1935.

And for such other and further relief as may be just and proper.

The following is a description of the parcels of land, along, over or through which there is to be acquired the right in perpetuity to interfere with or otherwise affect the natural and usual flow of the waters of the Esopus Creek in that portion of the said creek lying between the point in the Town of Shandaken, Ulster County, New York, where the outlet of the Schoharie water tunnel joins said Esopus Creek, and the point southerly therefrom where said Esopus Creek flows into the Ashokan reservoir in the Town of Olive, Ulster County, New York, as such right is defined on the above mentioned map:

Beginning at the most westerly bounds of the lands of the City of New York, on the northerly and left bank of the Esopus Creek at the Shandaken tunnel outlet, at Allaben, and running from thence in a southerly direction along, over or through Parcels Numbers 1 to 105, inclusive, the latter parcel adjoining the lands of the City of New York Ashokan reservoir taking; Parcels Numbers 1 to 94, inclusive, and 96 to 98A, inclusive, and part of Parcel Number 99 are situated in the Town of Shandaken; and Parcel Number 95, part of Parcel Number 99, and Parcels Numbers 100 to 105, inclusive, are situated in the Town of Olive. These parcels adjoin the Esopus Creek for a length of 11½ miles betwen said points of beginning and ending.

A perpetual easement of the character as above defined is to be acquired along, over or through the above described parcels of land.

Reference is made to the map filed as aforesaid in the office of the Clerk of the County of Ulster for a more detailed description of such lands."

Dated, New York, October 5th, 1935.

PAUL WINDELS
Corporation Counsel
Office and Post Office Address
Municipal Building
Chambers and Centre Streets
Borough of Manhattan
New York City

NOTICE TO CREDITORS—In pursuance of an order of Hon. GEORGE F. KAUFMAN, Surrogate of Ulster County, notice is hereby given, according to law, to all persons having claims against Thomas P. Clancy, late of the City of Kingston, County of Ulster, deceased, testate, to present the same with the vouchers in support thereof, to the undersigned Bessie Ellis, the Executrix of the estate of said deceased, at 194 First Avenue in the said City of Kingston, N. Y., on or before the 26th day of March, 1936.

Dated, September 24th, 1935.

BESSIE ELLIS
Executrix

FREDERICK STEPHAN, JR., Attorney
20 Ferry St., Kingston, N. Y.

LOCAL BUS BULLETIN

Kingston bus terminals located as follows:

Uptown Bus Terminal, Crown street. Central Bus Terminal, opposite West Shore Railroad Station; Downtown Bus Terminal at Johnston's Drug Store, 34 East Strand.

Ellenville-Kingston Bus
(Eagle Bus Line, Inc.)

Leaves Ellenville week days: 7:05, *10:05 a. m.; †1:20 p. m. Sundays: 10:05 a. m.

Leaves Kingston Central Terminal week-days: 9:15 a. m.; 3:15, †5:15 p. m. Sundays: 3:15 p. m.

Leaves Crown Street Terminal week-days: 9:30 a. m.; 3:30, †5:30 p. m. Sundays: 3:30 p. m.

*10:05 a. m. trip connects with trains and buses for New York, Poughkeepsie and Albany.

†1:20 p. m. trip connects with both north and southbound trains and Poughkeepsie and Albany bus.

†5:15 p. m. bus waits for New York train.

†Leaves Kingston for Kerhonkson 5:30 except on Saturday when it leaves at 3:30.

Adirondack Short Line Bus

Coaches leave Kingston for New York daily including Sundays and holidays: 2:30, 7:15, 10:15 a. m.; 1:30, 5:45 p. m. Additional trips Sundays and holidays at 8 a. m.

Terminals: Adirondack, 695 Broadway, telephone 744 and 745 Kingston, N. Y.

New York Terminal—Grile Bus Terminal, 241 W. 42nd St. (Between 7th and 8th Aves.) Telephone Wisconsin 7-5300.

Cook Lake-Kingston Bus Line
Boys and Joseph, Props.

Leaves Kingston, Central Terminal 8:00, 11:00 a. m.; 1:00, 6:10 p. m.

Leaves Kingston Hotel: 8:05, 11:05 a. m.; 1:05, 6 p. m.

Leaves Kingston, Downtown Terminal: 8:05 a. m.; 11 Noon; 1:05, 6:10 p. m.

Leaves Cook Lake: 7:15, 8:05, 10:15 a. m.; 1:15, 3:05 p. m.

Leaves Kingston: 7:30, 8:20, 10:30 a. m.; 1:30, 3:20 p. m.

Leaves Kingston: 7:35, 8:10, 10:35 a. m.; 1:35, 3:10 p. m.

Buses to bus for all occasions. Chartered with buses and trucks for New York City.

High Falls-Kingston
(Eagle Bus Line, Inc.)

Leaves High Falls week-days: 7:05, 10:05 a. m.; 1:20 p. m. Sundays: 8:05 p. m. Sundays: 10:05 a. m.

Leaves Kingston Central Terminal week-days: 9:15 a. m.; 3:15, 5:15 p. m. Sundays: 3:15 p. m.

Leaves Crown Street Terminal week-days: 9:30 a. m.; 3:30, 5:30 p. m. Sundays: 10 a. m.; 3:30, 6:30 p. m. Sundays: 3:30 p. m.

This trip will leave 5:15 on Saturday and substituted days instead of 5:05 a. m. from Phoenicia.

Pine Hill-Kingston Bus Corp.
Merriliew Bros.

Margaretville, Fleischmanns, Pine Hill

Leaves Kingston Central Terminal for Margaretville daily except Sunday: *6:45 a. m.; 1:50, 3:30, 4:15 p. m.

Leaves Crown Street Terminal: 7:00 a. m.; 2:00, 3:35, 4:20 p. m. Sundays: 1:20, 4:15 p. m.

Leaves Margaretville for Kingston daily except Sunday: 6:45, *9:30 a. m.; 3:20 p. m. Sundays: *9:30 a. m.; *3:15 p. m.

*Trips marked like this connect with Stamford-Oneonta bus at Margaretville and bus for Delhi.

Bus leaving Kingston at 2:35 p. m. runs west side of reservoir to West Shokan and Lanesville only.

Trips marked Sunday only also run on holidays.

Buses make connection with D. and H. trains and Delhi bus at Arkville.

Buses run west side of reservoir Sundays and holidays.

Bus leaving Lanesville daily at 7:00 a. m. runs west side of reservoir to Kingston.

Kingston to Woodstock Line

Leaves Kingston Central Terminal daily except Sunday: 8:45 a. m.; 1:50, 3:30, 4:15, daily 5:15 p. m. Leaves Crown Street Terminal daily except Sundays 9 a. m., 2:00, 3:20, 4:20, daily 5:20 p. m. Leaves Woodstock daily except Sundays 7:45, 11 a. m.; 2:20, 4:10 p. m.

Leaves Kingston Sundays 10:30 a. m.; 1:15, 5:15 p. m.

Leaves Woodstock Sundays 10 a. m.; 4:10 p. m.

All buses will run to Willow with through passengers except 1:50 p. m. trip from Kingston to Woodstock only.

Buses make connections with trains and buses to and from New York City and Kingston.

White Star Bus Line
Kingston to Rosendale

Leaves Kingston, Crown street terminal (opposite) daily except Sunday: 11:05 a. m.; 4:05 p. m. Daily: *7:20, †8:40, †9:30 p. m.

Leaves Central Terminal daily except Sunday: 8 a. m.; 12:10, 5:05 p. m. Sundays only: *9:10, †11:10 a. m. Daily: 2:30, 5:05 p. m.

*Does not leave Crown Street Terminal on Sunday.

†Daily July 1 to September 10, thereafter week-days only.

Leaves Tillson daily except Sunday: 7:10, 10:00 a. m.; 3:10 p. m. Sunday only: 8, 10 a. m. Daily: 1, 4:30 p. m. Bus trip daily 11:30 a. m.

Leaves Rosendale daily except Sunday: 7:30, 10:20 a. m.; 3:20 p. m. Sunday only: 8:10, 10:10 a. m. Daily: 1:10, 4:30 p. m. Bus trip daily 11:30 a. m.

Bus does not go to Crown Street Terminal on Sunday.

Bus trip runs direct to Day Line boat from July 1 to September 10.

Regular week Day Line trains for Tillson connection.

Ashokan Bus Lines
Van Gaasbeek Bros., Props.
New Paltz to Kingston

	Lv. New Paltz	Lv. Gardiner	Daily except Sun.	Sun. only	Lv. Kingston	Daily except Sun.	Sun. only
New Paltz	7:00	7:20	8:00	7:30	P.M. 1:00	P.M. 3:30	P.M. 6:10
	Lv. Kingston		Lv. New Paltz				
	A.M. 8:00		A.M. 11:00		P.M. 1:00	P.M. 5:00	P.M. 6:00
Gardiner	8:20		11:20		1:20	5:20	6:20
New Paltz	8:30		11:30		1:30	5:30	6:30

Buses do not leave Corner St. Terminal (Kingston) on Sunday.

Special Trips—Saturday Night
Leave Milton Turnpike 6:30 P. M.
Leave Kingston Crown St. Terminal (Kingston) 10 P. M. to Milton only

HINTS ON HOME IMPROVEMENT

Home Builders' and Owners' Page

REMODELING AND NEW CONSTRUCTION

Home Construction Notes

Growing Interest in Good Construction Practice

(Note.—The Federal Housing Administration through the mutual insurance of mortgages is interested in good construction practice, for sound building is essential to sound long-term mortgage finance. It therefore will publish a series of articles which will contain general statements concerning good construction practice and do not establish definite standards for dwellings insured by the Federal Housing Administration).

There is a renewed interest in residential building. All over the country families which heretofore have been unable to consider the purchase, construction, or modernization of a home are applying for long-term loans insured by the Federal Housing Administration. This plan is not only making it possible for lenders to loan money but it is attempting to improve housing conditions in America.

One of the most important aspects of improving housing conditions is good construction practice. Sound buildings help to preserve sound property values, and these in turn make for a stabilized mortgage market. Some structure can be financed with long-term mortgages, which are advantageous to the prospective home owner.

The home builder is concerned with "how" and "of what materials" his home is to be built. The mortgagee is interested in sound security. The contractor is interested in satisfying the home owner.

The forthcoming series of articles is designed to aid the home owner to understand each step in the erection of a building and to appreciate the variations in the quality of materials and methods of construction which make up his home. Many of the ideas may assist the contractor or mortgagee as well. A progressive general outline of the actual sequence of building operations will be given.

The first article will deal with the first stage in the building process—clearing the site.

HOUSING QUESTION BOX

Q.—There seems to be a lot of cold air coming in around the woodwork of our windows. I like to sit near the windows, but it gets too cold. Can I remedy this?

A.—To a large extent, yes. So far as possible the trouble should be cured on the outside. If the walls are of masonry, the joints between the masonry walls and the window frames should be thoroughly caulked. If possible, a contractor familiar with his work should be employed, as it may entail removing mouldings to do the job properly. If the walls are of wood, shrinkage has taken place, and the joints in the wood must be caulked. Tow or cotton candle wick, mixed with white lead, should be packed in tight; or a commercial caulking compound may be used. If there are gaps back of the trim, or woodwork, around the windows, these should be filled either with candle wick neatly packed in or plaster of paris. It is better, however, to stop the leaks on the outside of the wall.

Q.—My hot-water boiler was very expensive to operate last Winter. How can I prevent heat losses in the basement?

A.—The expensive operating costs may be the result of inadequate insulation. A hot-water boiler, together with the piping, should be so well insulated that loss of heat is reduced to a minimum. With proper protection the heat produced by the burning fuel will then be applied to the heating of the house. The insulation should be so complete that even with a hot fire the outside of the boiler will be hardly more than warm to the touch. Many commercial materials are available for this purpose. It would be wise to consult an expert as to the best type for your particular boiler. A thoroughly good job of insulation will save its cost in two or three years by a reduction in fuel consumption.

Q.—What sizes should I use for water-supply pipes in a small five-room house?

A.—The proper sizes for water pipes leading to the various fixtures in your house depend on several factors, such as the material of the pipe, the water pressure, the length of the pipe, size of the faucet, and rate at which the water needs to be used. Recommended codes for minimum water-pipe sizes for dwellings may be secured. A good plumbing contractor will be able to advise you as to the factors peculiar to your problem which will determine the sizes you will use.

Q.—At times the walls of our cellar just run water and yet there do no seem to be any real leaks. What do you suppose causes this?

A.—It is undoubtedly condensation on the walls caused by the difference in temperature between the cool outside earth and the warmer cellar. The walls "sweat" just as the outside of a pitcher of ice water will. You must try to keep the atmosphere in the cellar dry. To do this during the months the heater is not in use, open the cellar windows on clear, dry days and keep them closed on damp days. If this does not do the job to your satisfaction, the wall of the cellar may be lined by furring it off and erecting some sort of wall board or lath and plaster. Before this is done, however, the inside of the masonry wall should be covered with pitch or some other damp-proofing.

Q.—I want to do over my living room. The only windows face the north. Do you think yellow would be a good color to use?

A.—Yes, indeed. A room where little or no sunlight enters is greatly brightened by using a yellow paint or paper; it gives the feeling of sunlight even though the real article is not present. And if you want to keep the bright feeling, be careful about your drapes; keep them in sunny colors, too. Although brown is a lovely contrast for yellow walls, it materially darkens the room; so, unless you don't mind that, avoid using brown or any other dark colors. If it will go with your furniture, an apple green will blend well and will not detract from the brightness that the yellow walls lend.

Q.—I am just taking over the running of the furnace and know little about it. How much should I let the temperature drop during the night?

A.—About 10 degrees below daytime temperature. If you have a thermostat, it can be set to give you the proper night temperature; if you haven't, you will have to learn by experience how much to bank the fire. If windows in bed rooms are opened at night, be sure the doors are closed so as not to chill the rest of the house.

Q.—What is the best location for a warm-air heating plant with gravity circulation?

A.—This type of furnace will function better in a square house.

Locate the furnace near the center of the basement, and the furnace chimney near the center of the house.

HOME BUYING and BUILDING

Planning and Accommodation

(Note—This is the 27th in a series of articles pertaining to the Single Mortgage System of the National Housing Act. For specific information on any particular subject, or for previous articles in this series, write to the Federal Housing Administration, Washington, D. C.)

The functional qualities of a residential property have a decided influence upon its marketability, and due consideration must be given to those features of planning and accommodation which contribute to the livability of such property. The security of long-term investments in residential property is largely dependent upon the adequacy, convenience, and comfort of the living facilities provided. Those qualities which tend to assure the well-being of the occupants of a dwelling definitely increase the prospects for continued desirability and marketability of the property.

The main considerations in planning are: (1) Adequate space for all members of the family; (2) wall spaces in each room that will accommodate all the necessary furniture; (3) convenience of circulation between the various parts of the house; (4) rooms large enough to serve the purpose for which they are intended, yet not too large to be extravagant and inconvenient; (5) good light and ventilation in all rooms; (6) privacy of sleeping quarters and bathrooms.

In the matter of space the first consideration should be adequate sleeping accommodations for every member of the family in rooms intended solely for sleeping purposes. Double-function rooms should not include bed space as one of their functions. Room sizes may vary considerably depending on the number of persons to be accommodated.

Kitchens, however, should be as compact as possible, with the equipment so arranged that the functions of meal preparation and clearing up follow naturally from one piece of equipment to the next. For example, the table for the preparation of foods should be convenient to the stove; the china closet should be directly over or alongside of the drain board; etc. The circulation through the kitchen from back door to dining-room door should not pass through the space where the kitchen operations take place.

For privacy, the bathroom should be so located that it is not necessary for the occupants of one room to pass through another room to reach it, and it should be so located that its entrance is not visible from any of the living rooms.

"Air-Bound"

If it is difficult to get heat into one room of a house using a warm-air system, it is because the room is air-bound—that is, the air already in the room cannot get out to let the new warmed air in. If it is possible to run a return air duct from this room to the furnace, that should cure the trouble. If this is not possible, take about three-fourths of an inch off the bottom of the door, and be sure the air that may escape through this crack can reach a recirculating register. If there is one, or at least that it is not cut off from the main part of the house.

Sometimes when there is a strong wind blowing against the windows of the troublesome room it will be necessary to go in the cellar and shut the dampers in the heating ducks that lead to the other rooms. This will concentrate the draft in the desired pipe and overcome the outside pressure of the wind. Once the duct is warmed the air will flow.

For Light and Spaciousness

A Living Room That Has Attractive Possibilities

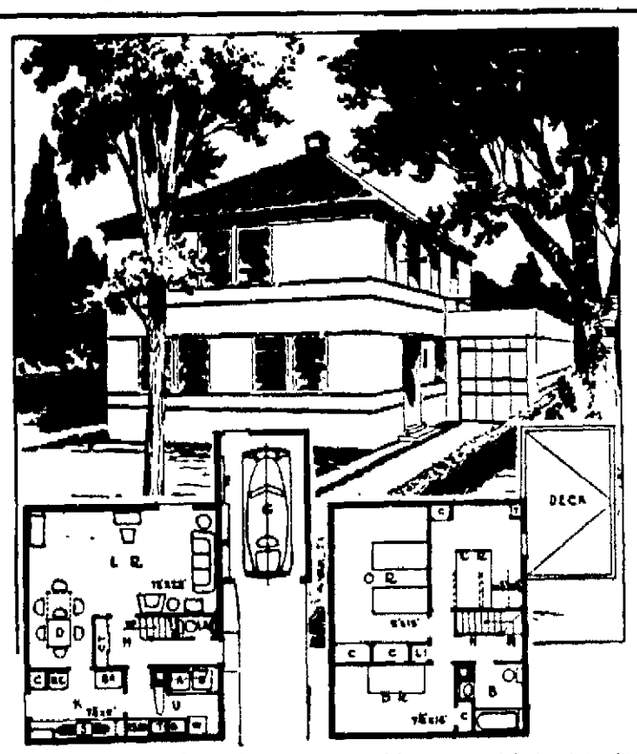

An air of light and spaciousness hangs over this modern home designed to fit the average salaried man's purse.

A large, unconventional living room, with good potentialities for unusual decorating effects, features the downstairs portion. Dining space is provided as well between the kitchen and living room, and there is also a "utility" room, where heating equipment, washing machine, tub, etc., may be located.

The garage roof provides a "deck" reached from a children's room. Besides this room, with its toy closet, there is also the owner's room, with space for twin beds, and an extra bedroom. Bath and linen closet are included in the second floor plan.

The foundation may be of concrete or cinder blocks. Roof may be of rafter wood or metal. Windows, stock aluminum. Walls take studs, wood or metal, with aluminum insulating paper between.

The house was designed by Philip L. Goodwin for the low cost house competition of the New York chapter, American Institute of Architects.

Cistern Water Supply Should Be Checked Often

New York—Contamination of the pure-water supply coming from the city mains may sometimes occur within a building if water of questionable purity—as, for instance, from a cistern, well, or river—is allowed to mingle with the city water.

The condition which permits pure water to become contaminated by unpure water is known technically as cross-connection.

Three hundred potentially dangerous cross-connections were recently discovered and removed in Watertown, Wis.

The cross-connections were discovered when the Wisconsin State Board of Health reported that samples of water taken at various points in the city were highly contaminated with bacteria.

A search for the source of contamination disclosed that many home owners had a connection between the cistern water supply and the city water supply which would permit them to fill their cisterns with city water in a drouth period. Leaking valves separating the two supplies, combined with the fact that the electric pumps for the cistern water supply built up a higher pressure than the pressure existing in the city mains, accounted for the fact that the bacteria-laden water from the cisterns found a wide distribution in the city mains.

Under the direction of the city plumbing inspector, all connections between cisterns and the city water supply were ordered removed.

Similar hazards to health are found in many other cities. While they are forbidden by most plumbing codes, this provision is frequently violated, especially when plumbing is installed by handymen or jacks-of-all trades.

Modernization of the plumbing system of a building may be financed under the Modernization Credit Plan of the Federal Housing Administration. In many cases replacement of a cistern water supply used to supply soft water with a water-softening system will not only eliminate a health hazard but will insure a constant and dependable supply of softened water.

Leaking Roofs Cause Of Material Damage

The first thing to do if you have a leak is to locate it, and the next, obviously, is to mend it. To locate it look at the underside of the roof, if you can, during a rainstorm and see where the water comes in. It is very likely to be at the junction of two surfaces—a valley or the joint between a chimney and the roof, or where a dormer is cut through. If the leak is in such a place the fault is probably in the flashing; but if the leak is in the middle or a large roof area, it is from a cracked or curled or loosened shingle. If you have no attic and, therefore, cannot get at the underside of the roof, you must do a little external exploring. Get on a ladder or in a neighbor's house with a pair of field glasses and look for split or curled shingles, or shingles that have slipped out of place.

If it is a split shingle, slip a piece of tar paper under it and secure it with a bit of roofing cement. If it is a curled shingle, crack it so that it lays flat and treat it like a split shingle. It may be necessary, in addition, to nail the loose ends. Be sure you use either galvanized or copper nails. If a shingle has slipped, one of the nails with which it was held has probably rusted. Push the shingle back in place, and as an added precaution slip a piece of tar paper under it, and nail it fast.

If the roof leaks all over, it can be given a coating of heavy asphalt and asbestos compound which will fill up cracks and nail holes and preserve the roof for several years. Before this is applied all broken shingles should be replaced and all curled shingles treated as described.

Condition Air Both Summer And Winter

The general public seems to have the wrong impression about what air-conditioning really is. Most people think of it only as Summer cooling. The most important part of air-conditioning takes place in winter.

Winter air-conditioning keeps the heated air of our houses and buildings clean and moist so we do not breathe all the soot and dirt of the outside atmosphere and do not dry out the membranes of nose, throat, ears, etc. The air in the house is drawn down to the air-conditioning unit; it then passes through a screen filled with oiled metal threads or some other substance to which the dust sticks. It then is heated and moistened by passing through a spray or vapor and is blown back into the rooms.

No nation in the world heats its houses to such a high temperature as does America, and no nation lives on such none, thinly, and sun-less air. The air in the average American house, artificially heated by a central heating plant without any humidifying device, is about as dry as the air over the Sahara Desert. Nature covers the delicate membranes of the head passages with a protective covering of moisture. When we breathe the super-dried air of the average home or office building, this covering is evaporated faster than nature can replace it.

Houses already equipped with heating systems that are otherwise satisfactory may introduce humidity by placing cabinets in the walls in which water is supplied, atomized, and blown into the rooms. One such cabinet will give sufficient moisture for the average 8-room house. Air is like a blotter. Humidity discharged at one point will be absorbed quickly by the air for a good distance from that point.

The advantages of winter air-conditioning are clean, moist, heated air in constant motion. For air, like water, should be kept from stagnation.

Housing Hints

Tips on How and What to Improve

Water-Pipe Noise.

If your water pipes hammer when you turn off a faucet, you had better do something about it as soon as possible or it will loosen joints somewhere along the line and then there will be a leak. You can correct this condition by providing air cushions to take up the extra pressure of the water when it is suddenly stopped by turning the faucet. Such air cushions can be a short length of pipe set above the top faucet in each line. There are also patented gadgets that can be installed.

If the water lines "chatter" when a faucet is partly closed, something is loose. Put in new washers. If that does not correct the trouble, something else in the faucet is loose. You may have to replace the entire faucet.

Painting Coffincrete.

When painting concrete it is advisable to use only those paints which have been specially prepared for concrete.

Paints which are not particularly designed for concrete are liable to peel, scale, and discolor, as the moisture or the salts in the concrete react on the paint used. Some of the specially prepared paints can be applied while the concrete is wet.

Leaks in Flashing.

If a leak occurs around dormers or near the valleys of a roof or over thew indows, the chances are there is a break somewhere in the flashing. Examine the suspected area carefully. Possibly there is a tiny hair crack due to the expansion and contraction of the metal. It may be a break in a soldered joint. It may be deterioration of the metal itself due to corrosion. Hair cracks can sometimes be patched and soldered, and broken joints can be resoldered, but corroded metal must be replaced.

Another possibility, particularly in gutters and crickets or flat decks, is that the drainage has become clogged and water has backed up under the roof covering past the top of the flashing.

Watch the roof and prevent accumulation of leaves and twigs.

Selecting a Neighborhood.

If you are buying or building, it is advisable to consider carefully the character of neighborhood in which you should settle.

Try to select one where the people already established there are of your own income class and otherwise congenial. Do not let the physical beauty of the spot carry you away if the surroundings are poorly developed. There is no money or satisfactio nin trying to raise the tone of a neighborhood; it seldom works.

Don't aim too high. It is a good investment, from a financial point of view, to build in a neighborhood of a higher income group, but the disadvantages of trying to keep up with the Joneses usually more than offsets any satisfaction your street address may give you.

Consider the distance from business, markets, schools, churches, and places of amusement. All these factors have a distinct bearing on the contentment you will feel in your new home.

Tile-Joint Repair

The joints between the wall tiles in a bathroom are pointed or filled with either plaster of paris or a cement paste. Around showers and over tubs and wherever else the tile is subjected to concentrated steam this filling is apt to drop out from time to time. Where this occurs the joints should be refilled with plaster of paris to keep water from collecting in the cracks and working down back of the tile.

Spray Painting

Wicker furniture gets dingy-looking on account of the dust that collects in the depressions of the weaving. Then, too, the paint wears off more quickly on the high points. To repaint such furniture, take it out to the garage or somewhere where you can turn the hose on it and give it a good scrubbing with soap and water and then hose it well. After it has thoroughly dried paint it with a spray. You will be surprised how quickly and thoroughly you can get the paint into every crevice.

Wax Linoleum

Linoleum when new has a gloss finish that soon dulls unless it is protected. This is particularly so in front of doors or at the sink or range or, in fact, any place where there is concentrated use. To protect it the linoleum should be waxed just as a wood floor is waxed. Not only does this protect the finish of the linoleum but it keeps the floor bright and makes cleaning definitely easier. Fresh wax can be applied whenever and wherever needed without refinishing the whole floor.

TILE AND MARBLE WORK
RUBBER TILE AND LINOLEUM LAYING
THE TILE SHOP
20 CLEAR ST. P.O. Box 249

★ TONTINE ★
WASHABLE SHADES
36" x 6' NOW $1.19
Were $1.50.
Exclusive Agents
"THE HOUSE OF QUALITY"
Stock & Cordts, Inc.
KINGSTON, N. Y.

MODES OF THE MOMENT

While silk braid is adding the smart military touch to many new winter frocks, the unusual frock sketched above shows braid used in a new and different manner This deviates from the military angle of braided frogs, tassles, epaulettes and banding, yet still is modishly tailored

These "tea-time" frocks with shimmering braid and metallic touches can well be worn for the cocktail hour There are so many occasions now that the social season is in full swing, that call for an in-between frock, dressy, but not too dressy.

The frock pictured here has charm, sophistication and chic in its make up Fashioned of black silk crepe with black braid in all over design to simulate a pleated or tucked effect The sleeves are semi-dolman tapering down to a tight forearm. A metallic influence is shown in the pointed collar, flower buttons and peeks out in the wide braided girdle below Wise designers use this metallic trim carefully, and find that for afternoon frocks a little, ingeniously handled, is most effective

Home Institute

UNDERSTANDING PEOPLE

PSYCHOLOGY HELPS ALICE GET RIGHT HUSBAND

Picture a girl with two handsome men friends. One has popped the question. She wishes the other one would!

She loves the good times Bill gives her, his fun-loving disposition. But there is something in her nature that is troubled by his shallowness. He meets people jovially, he brims with self-confidence, but he can't read others well. His jokes often cut her friends on the raw.

Psychologists say he's not developing his inner qualities. He's all "on the outside," he lives only for the moment. There are no deep places in his nature

Alice doesn't feel that way about Henry Clifton. She's watched him develop. All his thoughts used to turn inward, he avoided contact with people, he was the true "crawl-in-the-shell" type. Gradually he banished his fears that other people didn't like him, but retained his sensitive understanding of people. He has learned to approach people affably, kindly, spontaneously, yet does not need to be in a crowd every moment. He has kept his quiet moods of thoughtfulness, so that when he talks of something, he has more than "surfacey" ideas.

In choosing Henry as the right man for her, Alice has had the help of modern psychologists who call Bill an "extravert," a person concerned with outer things. Henry was originally an introvert, a person of withdrawing nature, concerned with his inner, mental life. He later developed some of the best traits of the extravert. A person who can combine the best qualities of both introvert and extravert has the most desirable kind of personality.

Wouldn't you like to know some simple scientific principles of sizing up people in this way? And of sizing up yourself, so as to make the most of your talents? Our 40-page illustrated, Home Institute booklet, Success in Handling Types—Your Own and Others, describes many types (including your own) and identifies them with real photographs: lets you in on the fascinating secrets of their behavior; helps you to see how to influence them. No matter who you are, or what your walk in life, you'll find this booklet a priceless aid to successful living.

To order your copy, use coupon.

Kingston Daily Freeman Home Institute, 109 W. 19 St., New York, N.Y.

Enclosed find 15c for booklet

No. 31—SUCCESS IN HANDLING TYPES—YOUR OWN AND OTHERS

Name .....
(Please print name and address plainly).

Street .....

City and State .....

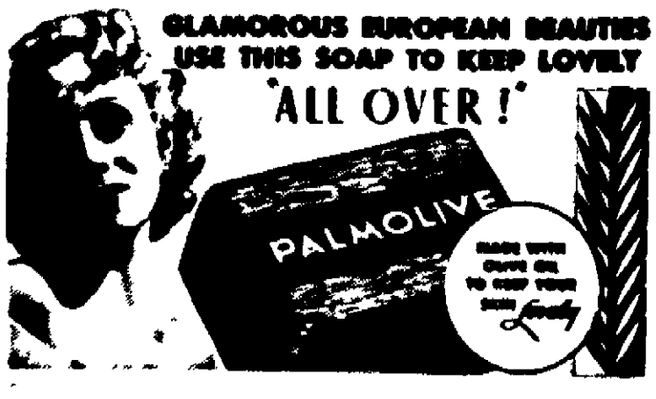

No. 841.

This decorative pattern is called the Popcorn Diamond Afghan and with its abundance of colors, adds considerably to the beauty of the room in which it is placed The squares are crocheted individually, and when you have them all completed, they are then joined together into an Afghan. You can make this Afghan in any desired size; it all depends upon the number of squares you crochet This Afghan uses the 4-Fold Zephyr Germantown which is ideally suited to it because of its excellent quality. If you desire the directions for making this pattern, send your request with stamped self-addressed envelope to Editor Woman's Page, Kingston Daily Freeman, Kingston, N Y. Ask for pattern by number.

THE "FORTY-SIX" FINDS A SLIM-LINE MARIAN MARTIN FROCK EASY-TO-MAKE

PATTERN 9369

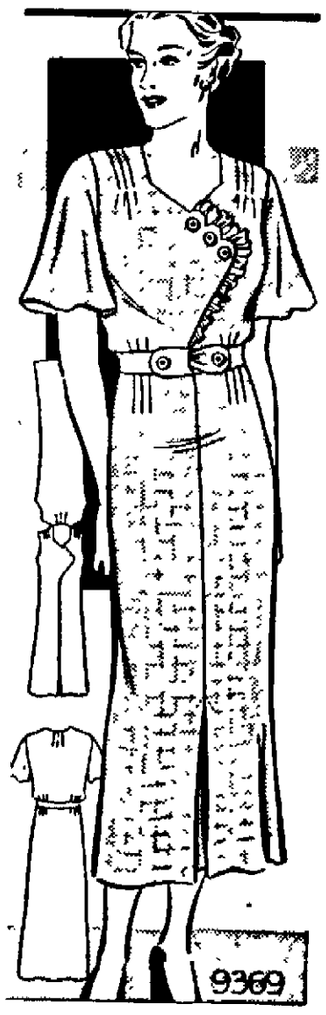

Do you demand the same slim lines of a house frock that you do of your better dresses? Then you've a real "find" in this slendderizing frock that keeps you looking smart about the house The body of the frock requires but three full-length sections, which may be cut in a jiffy, using the Marian Martin Sew Chart as your guide. Simply set in the prettily flared sleeves, sew up the belt, and as a finishing touch, add a dainty frill to the scallops, and you're all set to look your feminine loveliest. You'll find a soft pastel shade in percale or broadcloth becoming, and gingham, sturdy and hard-wearing Wash silks are good too. Complete. Diagrammed Marian Martin Sew Chart included.

Pattern 9369 may be ordered only in sizes 16, 18, 20, 34, 36, 38, 40, 42, 44 and 46 Size 36 requires 3¾ yards 36-inch fabric.

Send FIFTEEN CENTS in coins or stamps (coins preferred) for EACH MARIAN MARTIN pattern Be sure to write plainly your NAME, ADDRESS, the STYLE NUMBER and SIZE of each pattern.

Send today for our PATTERN BOOK FOR FALL AND WINTER! See how easily and thriftily you can make attractive clothes for yourself and family, and what lovely yet simple gifts you can make for Christmas. Learn how you can choose and wear your clothes for greater charm! PRICE OF BOOK FIFTEEN CENTS BOOK AND PATTERN TOGETHER, 25 CENTS.

Send your order to The Kingston Daily Freeman, Pattern Department, 232 W. 18th St, New York, N Y.

Crochet Tells an Accessory Story

PATTERN 5473

This new Alice Brooks crocheted hat is just brimming over with fashion interest, and the matching handbag is no less important An interesting feature of the hat is its flexible crown that may be draped in several ways so fix it to suit your style or change it with your different costumes The brim has decorative stripes in a simple stitch and the same design is repeated on the bag, rounding balancing with its smart corded handle Hat and bag make a perfect team to wear all through a winter day

In pattern 5473 you will find detailed directions for making the set shown: illustrations of it and of all stitches needed; material requirements

To obtain this pattern send 15 cents in stamps or coin (coin preferred) to the Kingston Daily Freeman Household Arts Dept., 259 W. 14th street New York, N Y.

The old adage says that an ounce of prevention is worth a pound of cure. That is especially applicable to fire. Insurance cannot replace all the values destroyed by fire. It is rare that a property owner on receiving his fire insurance check, doesn't wish that he had exercised the ounce of prevention that would have made the cure unnecessary.

MOURN GARROTING VICTIM

Mr. and Mrs. George A. Loring are shown as they left their home at Mt. Rainier, Md., to go to an undertaking parlor where they viewed the body of their daughter, Corinna, brutally slain after she disappeared two days before her wedding. Police predicted arrest of a mystery woman. (Associated Press Photo)

MENUS OF THE DAY

By MRS. ALEXANDER GEORGE

Tasty Foods—Well Cooked

Popular Dinner Serving Four

Rice And Meat Ragout
Baked Squash
Bread Butter
Beet Cabbage Relish
Bettina Pudding
Caramel Sauce
Coffee

Rice And Meat Ragout

1 cup boiled rice
¼ cup cooked onions
⅓ cup cooked carrots
1 cup diced cooked meat
2 tablespoons chopped celery
2 tablespoons butter
2 tablespoons flour
1 cup milk
¼ teaspoon salt
⅛ teaspoon paprika

Melt butter and add flour; when mixed, add milk and cook until creamy sauce forms. Stir constantly Add salt and paprika. Pour over rest of ingredients arranged in layers in buttered baking dish Bake 20 minutes in moderate oven.

Beet Cabbage Relish

1 cup diced pickled beets
1 cup chopped cabbage
¼ cup diced celery
⅓ cup chopped sweet pickles
¼ teaspoon salt
¼ teaspoon pepper
¼ cup French dressing

Chill ingredients. Combine and serve.

Bettina Pudding

1½ cups flour
3 teaspoons baking powder
½ teaspoon salt
½ cup sugar
1 egg
½ cup cold water
2 tablespoons fat, melted
1 teaspoon vanilla
¼ teaspoon almond extract

Mix all ingredients and beat 2 minutes. Pour into greased shallow pan and bake 20 minutes in moderate oven. Cut in squares and serve.

Caramel Sauce

1 cup dark brown sugar
¼ cup flour
⅛ teaspoon salt
2 tablespoons corn syrup
2 tablespoons butter
2 cups water
1 teaspoon vanilla

Mix sugar, flour, salt and syrup. Add butter and water Boil gently, stirring frequently until thick, creamy sauce forms. Stir constantly. Add vanilla and serve warm.

MT MARION

Mt. Marion, Nov. 12—Mr. and Mrs Fred Larabee and children of Hackensack have been visiting Mr and Mrs John Dederick for the last few days.

Mrs. George Gillison spent Saturday with Mrs. A. Rasche of Shufelt street in Kingston

Abram Law and Bernard Carr of Washington, D. C., returned to their homes Saturday after spending some time here at Albert Law's

The annual church meeting was held in the church hall on Thursday evening and was well attended

Warren Myer was elected to replace H. Clinton Flager, retiring elder, and Robert Smith was elected to succeed Robert Snyder, retiring deacon The rotary system of election was voted on and installed by the attending members

There will be dartball games at Frank Hill's on Friday, November 15 There will be games for both men and women until 10 o'clock, and dancing from then till 12

The Mt Marion 4-H Club held its regular meeting on Saturday with nine members present. They tramped through the woods collecting Christmas greens which they afterward used in their first lesson on making Christmas wreaths. Mr Joy of Kingston also had a hike but an unpremeditated one Thinking to find the girls and Mrs Dederick, their leader, he trailed them through the woods and out, not quite catching up with them until they had returned to Mrs Dederick's.

The children of the school have just finished their 10-week tests and very creditably too As a pleasant change the older children from the fourth grade up were taken on a hike up Mt. Marion by their teacher, Miss V Maroon, on Friday.

Word has been received that the Rev and Mrs. Harvey Hoffman will arrive in Mt Marion on either Thursday or Friday, November 14 or 15. Mr Hoffman will preach his first sermon on November 17, as pastor of the Mt Marion and High Woods churches.

Sunday the children of the Sunday school were made very happy and were immensely pleased when the Rev. Harold Hoffman presented each of them with a beautifully illustrated book, "The Children's Story of Jesus" The adults join with the children in thanking him and wishing him well always.

Miss Margaret Pinckney of Millbrook visited her parents, Mr. and Mrs. E. Myer, on Saturday.

LEIBHARDT

Leibhardt, Nov. 13—Mr. and Mrs Herman Quick and sons, Herman and Jerry, were Sunday guests of his brother-in-law and sister, Mr. and Mrs William Hornbeck, of Whitfield

Mr. and Mrs. Vernon A. Barnhardt and son, Daniel, spent Sunday at Walden with his brother-in-law and sister, Mr and Mrs. Jacob Crawford.

There will be an oyster supper at the Mombaccus M. E. Church November 16, for the benefit of the Sunday school. Everybody welcome. Supper at 6 p. m.

Mrs Lillian Brown and son, Floyd, of Samsonville were callers on Friday of her sister, Mrs M. Gorseline, and family.

Samuel L Taylor and friends of Wallkill spent Sunday with relatives at Tabasco.

Mrs Ernest B. Markle is gaining nicely since her recent illness of a carbuncle on her neck

H. C. Locke of Camp Shady Rest and friend of Poughkeepsie have postponed their air trip. Mr. Locke is spending some time in Washington, D C

Mr and Mrs. Jerry Simpson of Pataukunk called on Mr. and Mrs Herman Quick Friday afternoon.

Henry S DeWitt entertained friends Sunday.

Mrs M Gorseline and son-in-law, Ernest B Markle, were callers recently on Mr. and Mrs. Noah Barringer at Samsonville.

Floyd Brown was a caller Monday evening at Rochester Center

Nial Hornbeck has been cutting brush for Ben Pollack.

MODENA

Modena, Nov. 13.—Many local people attended services held at the Reformed Church in New Paltz, Sunday, conducted under the auspices of the Sullivan-Shafer Post of the American Legion.

The annual union Thanksgiving services of churches in New Paltz, Gardiner, Modena and Clintondale, will be held in the New Paltz Methodist Church this year.

Delegates representing Methodist Episcopal churches of Ulster county, attended a mass meeting held in the Trinity Church in Newburgh Monday, when guest speakers were the Rev Albert W. Beaven, D. D., president of the Colgate-Rochester Divinity school, Frank E. Gannett, and the Rev. Ralph Sockman, D D., of Christ Methodist Episcopal Church of New York city.

Local members of the Plattekill Grange attended a meeting held in the Grange Hall Saturday evening, when the annual election of officers was made. Miss Margaret Carroll was re-elected secretary, Mrs. Edward Hartney, Pomona, Mrs. Burton Ward, Flora.

Julius Stittgen, who has a position in Brooklyn, spent the week-end with his wife and daughter, Helen, in this village.

Mrs. Freston Paltridge and son, Kenneth, spent Saturday in Newburgh.

Miss Isabel Geirisch, of Poughkeepsie, visited her parents, Mr. and Mrs Theodore Geirisch, last week-end, and while here attended the funeral of her grandfather.

Miss Alberta Decker and Alec Rooney were supper guests of Mr. and Mrs. Daniel Riley at Ardonia Sunday evening.

Mrs. Harry Roosa and daughter, June, of Poughkeepsie, visited relatives here last week-end.

Mr and Mrs. Peter Rooney were recent visitors in Newburgh.

Miss Beatrice Ward visited Mr and Mrs. Eber Palmer and family at Ardonia Saturday evening.

Mr and Mrs. William Ostrander of Balmville were guests of Mr. and Mrs. Louis Hyatt on Sunday.

The grounds of the new Methodist parsonage was cleared of debris on Monday, greatly improving the scenery thereabout.

ARDONIA

Ardonia, Nov. 13—Mrs. Dedrick Ronk and children spent Friday afternoon with relatives in Modena.

Mrs Lillian Harcourt and son, Egbert, will serve on the next refreshment committee at the next regular meeting of the Clintondale Grange.

Mrs Clara Bahr was hostess at a pink tea Friday afternoon at her home, given under the auspices of the Ardonia division of the recreational committee of the Modena Home Bureau.

The tuberculin test will be given the school children next week.

The third and final lesson in "Let Us Have Fewer Colds" will be given by Mrs. Frank Black at the Clintondale Grange Hall Thursday, November 21.

The next card party sponsored by the service and hospitality committee of the Plattekill Grange will be held at the home of Mr. and Mrs. George Sisti Friday evening, November 15. A good attendance is desired

George Clinton of New Paltz was a caller in town Sunday morning.

Mrs. Burton Ward and Miss Wiseman were callers at the home of Mrs. Herbert Winters recently

Miss Beatrice Ward of Modena visited relatives in town Saturday evening.

Mr. and Mrs. Eugene Paltridge, Henry Barclay and Eldred Smith attended the regular meeting of Plattekill Grange Saturday evening at which time the annual election of officers was held Most of the regular officers were re-elected with the exception of Gertrude Kopasky, who will be succeeded by Dorothy Simms as lecturer and Mrs. Samuel Dransfield, Ceres, who will be succeeded by Mrs. Wilson Edmonds.

The annual go to church Sunday will be next Sunday, November 17, at New Hurley Church. Patrons of the Grange are requested to meet in the church lobby and attend in a body.

N. Polykoff of Poughkeepsie was a caller in town Sunday.

A masquerade dance will be held at Atwood's Inn Wednesday evening, November 27.

Schools were closed on Monday in observance of Armistice Day

Eugene Paltridge was a caller in New Paltz Saturday morning

Miss Hilda Smith, student nurse at St. Luke's Hospital in Newburgh, spent the week-end at her home in this place.

Three Years To Pay For KOHLER PLUMBING

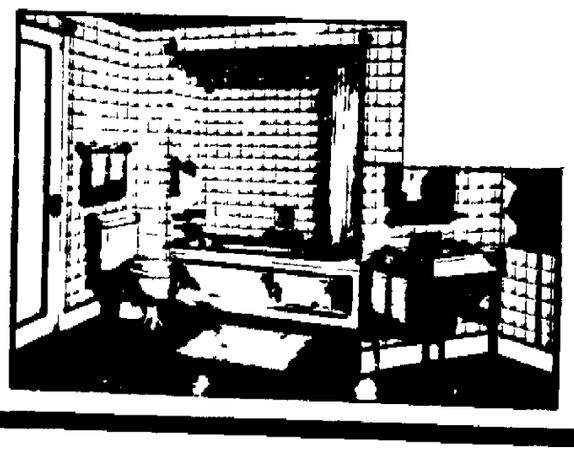

It is not necessary to delay your plumbing. Kohler of Kohler gives you three years to pay for your plumbing including the fixtures and installation.

Simple, Convenient, Economical

Just fill out the form — No outside endorsement.

Canfield Supply Co.

Strand & Ferry Sts., KINGSTON, N. Y.

Wholesale Distributors

Call at our Show Room to get List of Dealers.

Husband and Wife Hit by Automobile

James P. Gallo of Ulster Landing reported to the police department that about 11 o'clock last night he had stopped his car for the red traffic light at Broadway and Foxhall avenue. Then as the light turned green he started his car and as he did so his car struck Mr. and Mrs. Charles Gassen of 42 Brewster street, pedestrians who were walking across the street at the intersection. Mr. Gallo said that there was rain falling and he did not see the couple until too late to avoid hitting them. Mrs. Gassen suffered from shock and Mr. Gassen was cut on the hand, according to the report filed with the police.

FOUR CASES BEFORE JUDGE CULLOTON IN COURT HERE

Four cases were brought to the attention of Judge Culloton in police court this morning. William Johnson, a negro of Baltimore, and Ernest Short, 52, who said he had no home, were arrested on charges of vagrancy. Johnson was given 5 days in jail and Short sentenced to 10 days. John Witkowski of Hanratty street, arrested on a charge of public intoxication, was fined $5. John Kelly, 32, of New York, arrested for train riding, was given 5 days in jail.

Barbers To Meet

There will be a mass meeting of all barbers from Kingston and vicinity at the Byrne Bros. hall, corner of Broadway and Van Deusen streets, this evening at 8:30 o'clock. This meeting is for the benefit of both boss and journeymen barbers and should be well attended.

LEARN TO DANCE
BALLROOM CLASS
FRIDAY 7 P.M.
ALSO
SPECIAL BUSINESS GIRLS' TAP CLASS FRIDAY 8 P.M. AND SATURDAY 8 P.M.
R-K DANCE STUDIO
574 BROADWAY.

IF YOU ARE GOING TO NEW YORK
Why Not Patronize
KINGSTON'S NEW EXPRESS BUS SERVICE
Two hours and forty-five minutes to Forty-Second Street and Seventh Avenue.
FLEETWAY COACH LINES
SEDAN SERVICE
$2 One Way. $3.60 Round Trip
For Full Information Call 3744.

COLD WEATHER NEEDS
FOR MEN AND WOMEN
Heavy Wind Breakers, Leather Coats, Duxbak Hunting Clothes, Overcoats, Plaid Shirts, Warm Underwear, High Top Leather Shoes, Heavy Hunting Socks.
D. Kantrowitz
46-48 No. Front St.,
Kingston, N. Y.

FALL VALUES IN
BEDDING
INNERSPRING MATTRESS
Filled with soft layer felt, steel padded, tape tufted, all sizes, colors.
$8.50

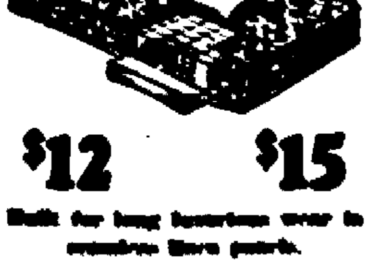

$12 $15
Built for long luxurious wear in numerous [illegible]
ABRAMOWITZ
MATTRESS FACTORY
62-6 [illegible] AVE.
PHONE [illegible]

On The Radio Day By Day

By C. E. BUTTERFIELD

Time is Eastern Standard.

New York, Nov. 13, (AP).—The comedy-dispensing radio team of Stoopnagle and Budd is going to separate—but not on a definite basis; its' just temporary, or until the first of the year. Besides, it will give them opportunities to realize some ambitions they have been cherishing for some time. Stoop's realization can be told in a few words: He's to glide off on a trans-continental automobile tour, starting November 20.

But Budd, he's Budd Hulick, you know, is to turn his hand at orchestra leading as well as baritone singing. He is to start a Saturday night series on CBS in which he also will be the wise-cracking master of ceremonies.

Looked upon by WEAF-NBC as the first such broadcast of its kind is the description Bob Brown is to give over that chain from Chicago Thursday night at 12:30 about a trick shot billiard exhibition.

TUNING IN TONIGHT (WEDNESDAY):

WEAF-NBC—7:30—Broadcast from Statue of Liberty; 8—One Man's Family; 9—Fred Allen; 10—Conrad Thibault Revue; 10:30—Music in Morgan Manner; 12:30—Lights Out.

WABC-CBS—7:30—Kate Smith's Songs; 8—Cavalcade of America; 8:30—Burns and Allen; 9—Lily Pons; 9:30—Ray Noble Orchestra; 10—Lud Gluskin and Gertrude Niesen; 10:45—"Our Foreign Policy," average citizen's view.

WJZ-NBC—7:45—Dangerous Paradise; 8:30—House of Glass; 9—John Charles Thomas; 9:30—Warden Lawes; 11:05—Dorothy Lamour, Songs; 12:08—Harold Stern Orchestra.

WHAT TO EXPECT THURSDAY:

WEAF-NBC—12 noon—Talk, Dr. Robert A. Millikan; 4—Mrs. Roosevelt Addressing Girls Service League; 5:45—Clara, Lu and 'Em.

WABC-CBS—1:15—Matinee Memories; 3—Talk, Mrs. Mary R. Beard; 4:30—Greetings from Old Kentucky.

WJZ-NBC—1:30—Sec. Wallace Addressing Grocers; 2:30—NBC Music Guild; 3:30—Good Diction Award.

WEDNESDAY, NOVEMBER 13

EVENING

WEAF—660k
6:00—Flying Time
6:15—News; Mary Small
6:30—News; Stanley High
6:45—Billy & Betty
7:00—Amos 'n' Andy
7:15—Uncle Ezra
7:30—Bdcs't from Statue of Liberty
7:45—City Voices
8:00—One Man's Family
8:30—Wayne King
9:00—Town Hall
10:00—Log Cabin Revue
10:30—Music in Morgan Manner
11:00—Kaye's orch.
11:15—Keller Orch.
11:30—News; Madriguera Orch.
11:45—J. Crawford
12:00—Belasco's Orch.

WOR—710k
6:00—Uncle Don
6:20—V. Connolly, News
6:45—Parlor Stories
7:00—Sports
7:15—Lilac Time
7:30—Football Forecast
7:45—Charioteers
8:00—Lone Ranger
8:30—Music for Today
9:00—Musical Moments
9:15—eywood Broun
9:30—Sinfonietta
10:00—Husbands & Wives
10:30—Sweet Music
11:00—Transradio News
11:15—Weather, Denny's Orch.
11:50—Garber's Orch.
12:00—Barn Doin's
12:15—Veloz & Yolanda

WJZ—760k
6:00—Animal News Club
6:15—"Safety in Marine Navigation"
6:30—News; Charioteers
6:45—Lowell Thomas
7:00—Easy Aces
7:15—Capt. Tim Healy
7:30—Lum & Abner
7:45—Dangerous Paradise
8:00—Rendezvous
8:30—House of Glass
9:00—John Charles Thomas
9:30—20,000 Years in Sing Sing
10:00—"The Suicide Club"
10:30—Fidler Orch.
10:45—To be announced
11:00—News; Dorothy Lamour
11:15—Ink Spots
11:30—Donahue Orch.
12:00—Shandor, violinist

WABC—860k
6:00—Buck Rogers
6:15—Bobby Benson & Sunny Jim
6:30—News; Vanished Voices
7:00—Myrt & Marge
7:15—Hawaiian Band
7:30—Kate Smith
7:45—Boake Carter
8:00—Cavalcade of America
8:30—Burns & Allen
9:00—Lily Pons
9:30—Refreshment Time
10:00—Lud Gluskin
10:30—March of Time
10:45—Our Foreign Policy
11:00—Liman Orch.
11:30—Hamp's Orch.
12:00—Olsen Orch.

WGY—790k
6:00—Flying Time
6:15—Joe LaTour
6:30—News; Evening Brevities
6:45—News; Music
7:00—Amos 'n' Andy
7:15—Uncle Ezra
7:30—Col. Jim Healey
7:45—Bradley Kincaid
8:00—One Man's Family
8:30—Wayne King Orch.
9:00—Town Hall
10:00—Log Cabin Program
10:30—Morgan orch.
11:00—News; Barron's Orch.
11:30—Dance Orch.
11:45—J. Crawford
2:00—Dance Music
12:30—Lights Out

THURSDAY, NOVEMBER 14

DAYTIME

WEAF—660k
7:30—Jolly Bill
7:45—Xylophonist
8:00—Happy Jack
8:15—News; Tune Twisters
8:30—Cheerio
9:00—Organ Rhapsody
9:30—Fields & Hall
9:45—Yodeling Cowboys
10:00—News; J. Herrick, baritone
10:15—Home Sweet Home
10:30—Breen & de Rose
10:45—Home Town
11:00—Ida Bailey Allen
11:15—"Studio 7"
11:30—Fountain of Song
12:00—Students Science
12:15—Honeyboy & Sassafras
12:30—Merry Madcaps
1:00—News; Market & Weather
1:15—Battle Ensemble
1:30—Boulanger's Orch.
1:45—Fidler's Orch.
2:00—Matine Musicale
2:30—3 Scamps
2:45—Mack's Moosikers
3:00—P. Kennedy, tenor
3:15—Ma Perkins
3:30—Vic & Sade
3:45—The O'Neills
4:00—Mrs. Roosevelt
4:30—Girl Alone
4:45—Tintype Tenor
5:00—Bryant Orch.
5:30—Louise Florea, soprano.
5:45—Clara, Lu 'N' Em

WOR—710k
6:45—Gym clock
7:30—Sorey's Orch.
8:00—Trans-Radio News
8:15—Silver Strains
8:30—Sales Talk
8:45—Home Town Boys
9:00—Hymns of All Churches
9:15—Modern Living
9:30—Lonely Cowboy
9:45—Back Stage Wife
10:00—Pure Food Hour
11:00—Beauty Talk
11:15—Lamplighter
11:30—Organ Recital
11:45—Minstrels
Noon—Guest of Honor
12:15—R. Kirbery
12:30—Transradio News
12:45—Painted Dreams
1:00—R. Landine, tenor
1:15—Adv. Club. luncheon
2:00—Woman Reporter; Pet Club
2:15—Martha Dean
3:00—Molly of the Movies
3:15—Museum Talk.
3:30—What to Eat
4:00—E. Fitzgerald & Co.
4:30—Gretta Palmer Says
4:45—Navara, blues
5:00—Transradio news
5:15—Omar the Mystic
5:30—Flash Gordon
5:45—Dick Tracy

WJZ—760k
7:30—Piano Duo
7:45—Rise & Shine
8:00—Morning devotions
8:15—W. Meeder, organist
8:45—Landt Trio & White
9:00—Breakfast Club
10:00—News; Art Tatem
10:15—E. MacHugh
10:30—Today's Children
10:45—Herman & Banta
11:00—Honeymooners
11:15—Wendell Hall
11:30—U. S. Navy Band
12:00—Simpson Boys
12:15—Merry Macs
12:30—Farm & Home Hour
1:30—Associated Grocery Mfgrs.
2:15—Words & Music
2:30—Music Guild
3:15—Herald of Sanity
3:30—Good Diction Award
3:45—Norsemen Quartet
4:00—Betty and Bob
4:15—Chas. Sears, tenor
4:30—Radio Guild
5:30—Singing Lady
5:45—Little Orphan Annie

WABC—860k
7:30—Organ
8:00—Bluebirds
8:15—On the Air Today
8:25—Market Guide
8:30—Salon Musicale
9:00—Village Chapel
9:15—Variety Program
9:55—News; Morning Moods
10:30—Captivators
11:00—Brad & Al
11:15—3 Keys
11:30—Mrs. Wiggs
11:45—Just Plain Bill
12:00—Voice of Experience
12:15—J. Shannon, tenor
12:30—Dramatic Sketch
12:45—"5 Star Jones"
1:00—Merrymakers
1:15—Matinee Memories
1:45—Academy of Medicine
2:00—Between the Bookends
2:15—Happy Hollow
2:30—Amer. School of Air
3:00—Mrs. M. R. Beard
3:30—Waltz Time
4:00—S. A. Band
4:15—Prof. B. Fay
4:30—Greetings from Kentucky
5:00—Piano Duo
5:15—J. Farrell, songs
5:30—Jack Armstrong
5:45—T. Guitar

WGY—790k
7:10—Morning Salute
7:30—Musical Clock
8:00—Musical Clock
8:30—Cheerio
9:00—Hymns of All Churches
9:15—Organ Rhapsody
9:30—Mr. and Mrs. Wisepenny
9:45—Musical Program
10:00—News; Market Basket
10:15—Home Sweet Home
10:30—Banjoleers & Radio Sweethearts
10:45—Mid-morning Devotions
11:00—Cooking Talk
11:15—Studio 7
11:30—Fountain of Song
11:57—Time Signals
Noon—Musical Program;
12:10—News
12:15—Grace & Scotty
12:30—Farm Program
1:00—Faye & Cleo, songs
1:15—Concert Ensemble
1:30—Boulanger's Orch.
1:45—Fidler's Orch.
2:00—Musical Revue
2:30—Parent Education
2:45—Mack's Moosikers
2:55—Red Cross talk
3:00—Lang Sisters
3:15—Ma Perkins
3:30—Vic & Sade
3:45—The O'Neills
4:00—Betty & Bob
4:15—Bridge Forum
4:30—Book News
4:45—Stock Reports
5:00—Musical Program
5:15—Housing Talk
5:30—Nena Allen, Contralto
5:45—Clara, Lu 'N' Em

THURSDAY, NOVEMBER 14

EVENING

WEAF—660k
6:00—Flying Time
6:15—News; Duffy Orch.
6:30—News; Red Cross Speaker
6:45—Bill & Betty
7:00—Amos 'n' Andy
7:15—Popeye, the Sailor
7:30—Music Is My Hobby
7:45—Life Studies
8:00—Rudy Vallee's Orch.
9:00—Show Boat
10:00—Whiteman's Orch.
11:00—J. B. Kennedy
11:15—Keller's orch.
11:30—News; Willson's Orch.
12:00—Goodman's Orch.

WOR—710k
6:00—Uncle Don
6:30—Trans-Radio News
6:45—Parlor Stories
7:00—Places to Go and Things to See; Sports
7:15—Lilac Time
7:30—All Star Round Up
7:45—Crusaders
8:00—O'Malley Family
8:15—Gabriel Heatter
8:30—Symphony Orch.
9:00—Happy Hal's Housewarming
9:30—Musical program
9:45—[illegible]
10:15—"Man Bites Man"
10:30—Console & Keyboard
11:00—Weather; Transradio news
11:15—Art Ensemble
11:45—Strouse's Orch.
12:00—Halstead's Orch.

WJZ—760k
6:00—News; A. Lanz, baritone
6:15—Animal Close-ups
6:30—News; Muriel Wilson
6:45—Lowell Thomas
7:00—Easy Aces
7:15—"Boondoggling Waste"
7:30—Lum & Abner
7:45—Ruth Lyon, soprano
8:00—H. W. Van Loon
8:30—Philharmonic Concert
9:00—Death Valley Days
9:30—America's Town Meetings
10:30—Shield's orch.
11:00—Spanish Revue
11:30—[illegible] Orch.
12:00—Britain's Election Results

WABC—860k
6:00—Buck Rogers
6:15—P. Chapin, songs
6:30—News; Dailey Orch.
6:45—Music Box
7:00—Myrt & Marge
7:15—Buddy Clarke
7:30—Kate Smith
7:45—Boake Carter
8:00—Harv and Esther
8:30—Daly Orch.
9:00—W. O'Keefe, Gray orch.
9:30—To Arms for Peace
10:00—Heidt's Brigadiers
10:30—March of Time
10:45—British Elections
11:00—Armstrong Orch.
11:30—Gardiner's Orch.
12:00—Olsen Orch.

WGY—790k
6:00—Italian Intermezzo
6:15—Studio orch.
6:30—News; Evening Brevities
6:45—News; Music
7:00—Amos 'n' Andy
7:15—Popeye the Sailor
7:30—Mecker Orch
7:45—Rangers' Band
8:00—Rudy Vallee
9:00—Show Boat
10:00—Whiteman's Orch.
11:00—News; [illegible] Orch
11:30—Willson's Orch.
12:00—Dance Orch.

Youth Held on Open Charge in Shooting

Catskill, N. Y., Nov. 13 (AP)—Charles Hanann, Jr., 21, of Climax, was held on an open charge in the Greene county jail today as state police investigated the shooting of his father at their farm home.

Sergeant J. Walter Wheeler of the Jefferson barracks said the shooting occurred early this morning after an argument between Hanann and his father.

Sergeant Wheeler said Hanann shot his father three times in the chest with a small calibre rifle. The elder Hanann was brought to a Catskill hospital where it was said his condition was "extremely critical."

Young Hanann was ordered held without charge pending the outcome of his father's injuries.

ALBERT KURDT TO BROADCAST NOVEMBER 21 OVER WGNY

The Kingston Korn Huskers will be heard in old-time dance music on Station WGNY Saturday morning at 8:30. Wednesday night, November 20, a frolic and barn dance will be broadcast direct from the Middletown state armory, from 8 to 1:30. Thursday, November 21, at noon, Albert Kurdt, manager of the Ulster county Farm Bureau, will be heard.

Health Board Met Tuesday Evening

The Board of Health held its regular monthly meeting at the city hall on Tuesday evening at which time a communication was read from the law firm of Cashin & Ewig, attorneys for the Dairyman's League, in which it was stated that action was being taken to abate the noise at the Prospect street plant of the league, which had resulted in residents of that vicinity lodging a complaint with the health board.

It was stated that an expert had been engaged, and that the plant would be insulated against noise, and that all loading and unloading of trucks would be done under cover in the building that is being made soundproof. It was also stated that since the first of the month no night deliveries had been made from the plant.

John W. Matthews sent in a communication in regard to a complaint made by residents of Hurley avenue in regard to the Colonial Fruit Company burning refuse on the parking grounds of the Bull Market. Mr. Matthews in his letter stated that the Colonial Fruit Company had never burned its refuse but had taken it to the incinerator, and would continue to do so.

The board directed its secretary to write the Bull Market at Washington and Hurley avenues to discontinue burning rubbish on the parking grounds and to convey it instead to the incinerator.

The reports of the officers showed that during October there had been 65 deaths and 51 births reported in the city.

Dr. L. E. Sanford, health officer, submitted the following report:

	1935	1934
Measles	39	0
Scarlet Fever	4	1
Chickenpox	8	1
Whooping Cough	4	21
Pneumonia	11	2
Poliomyelitis	1	0
Vincent's Angina	0	1

Captain Le Bris, a French sailor, carried out the first significant experiments in gliding in the seventies.

you can borrow

Other local families borrow from us when they need money for bills, taxes, home repairs, etc. You can too!

We'll arrange a loan for you in 24 hours—and allow you 1, 2, 3, 6, 10 months . . . or longer to repay.

Come in . . . Write . . . or 'Phone.

PERSONAL FINANCE CO.
Room 2, Second Floor, 319 Wall St.,
Next to Kingston Theatre
Phone Kingston 3470, Kingston, N. Y.
Licensed Pursuant to Art. IX of the Banking Law.

Quality Savings
The Wonderly Co. INCORPORATED

Manufacturer's Surplus Stock of *Superior Quality of Imported*
—"KID GLOVES"—
Thursday Friday Saturday

Once in a great while we have a stroke of good luck, which we're able to pass on to you. We were fortunate to buy a particularly large quantity of these fine Imported Kid Gloves at a time when the manufacturer was anxious to clear his stocks – as his quantity became broken – We cannot quote the manufacturer, but you will know. It's really too early in the season for such a thing to happen, but it happened – and here they are.

EVERY PAIR COULD BE PUT IN STOCK AND SOLD FOR THE HOLIDAYS AT THE REGULAR PRICE OF $3.00 A PAIR, BUT WE ARE PASSING THIS BUY ON TO YOU.

They are all fresh Imported stock, full pique and overseam Kid Gloves, sizes 5¾ to 7½.

Fall Shades, Brown, Black and Grey. BUT REMEMBER – NO EXCHANGES – NO RETURNS.

Buy Your Correct Size and Color – As we will not exchange these after the holidays, because of the Big Reduction in price.

We offer this Special lot of Fine Imported Kid Gloves at the Low Price of .... Pair

$1.95

NEW HOUSE FROCKS JUST ARRIVED

Lovely new house dresses in smart new shirtmaker styles. Dainty printed broadcloth in both dark and light grounds, trimmed with crisp white collar and cuffs and novelty buttons. Guaranteed fast colors, perfect fitting and large hems, styles for the young housewife as well as the matron. Sizes 14 to 20 - 36 to 46. Priced

$1.95 ea.

Vanity Coat Dress

Another shipment of our popular "Vanity Coat" dress has just arrived. The wrap around dress that is lined and wraps from hip to hip, and is reversible. New floral prints in light and dark shades, shawl collars with touches of Irish lace. The ideal dress for house wear. Sizes 14 to 20 - 36 to 46. Priced

$1.95

NEW ARRIVALS IN CHILDREN'S COATS

Just received this shipment of high grade coats, featuring materials such as Harris tweeds, novelty plaids or checks, and soft dress woolens. With fur collars of real silk beaver, leopard, French beaver and raccoon. Also plain sport models. Most all of our coats have hats to match. Sizes 8 to 16 yrs. Priced

$11.50 to $16.50

Special Coats Reduced

We have eight last winter's coats left of our sale last week. There are excellent values and would make a good school coat. Sizes as listed — 6-7-8-9 & 10 year, were $4.95 to $5.95 — but they sold for more last year. Reduced to

$2.95 - $3.95 - $4.95

FINANCIAL AND COMMERCIAL

By CLAUDE E. JAGGER

New York, Nov. 13 (AP).—The stock market was accorded quiet but selective support today as sellers of the previous session appeared to have experienced an overnight change of heart.

Further declines in wheat were not helpful to equities. There was also some realizing in cotton. Bonds, on the whole, were trendless. Foreign exchanges were narrow.

Shares of Bethlehem Steel rallied more than a point as the company's shipyard activities received attention. International Nickel gained as much in a relatively heavy turnover. Bright earnings prognostications for the nickel concern aided the demand for this issue.

Radio B and American Banknote added 2 points or so to their Tuesday's advance. Improvement was shown by U. S. Steel, Wesson Oil, Case, American Can, North American Aviation, Cerro De Pasco, Union Pacific, Santa Fe, Chesapeake & Ohio, National Distillers, Schenley and Louisville & Nashville. Such stocks as Chrysler, General Motors, American Telephone and Western Union were about even. Corn Products and Air Reduction were down around a point each and Coca-Cola dropped nearly 4.

Quotations given by Parker, McElroy & Co., members, N. Y. Stock Exchange, 120 Broadway, New York city; branch office, 282 Wall street.

Quotations at 2 o'clock.

Allegheny Corp.	2⅛
A. M. Byers & Co.	17¾
Allied Chemical & Dye Corp.	161
Allis-Chalmers	35¼
American Can Co.	148
American Car Foundry	24¼
American & Foreign Power	6⅝
American Locomotive	19⅛
American Smelting & Ref. Co.	58½
American Sugar Refining Co.	54¼
American Tel. & Tel.	147⅞
American Tobacco Class B	103¼
American Radiator	19⅝
Anaconda Copper	21¼
Atchison, Topeka & Santa Fe	49½
Associated Dry Goods	15⅞
Auburn Auto	36
Baldwin Locomotive	2⅝
Baltimore & Ohio Ry.	14⅜
Bethlehem Steel	44⅜
Briggs Mfg. Co.	51⅝
Burroughs Adding Machine Co.	26¼
Canadian Pacific Ry.	10¼
Case, J. I.	100¼
Cerro DePasco Copper	58¼
Chesapeake & Ohio R. R.	49½
Chicago & Northwestern R. R.	2
Chicago, R. I. & Pacific	1
Chrysler Corp.	84½
Coca Cola	281⅞
Columbia Gas & Electric	14½
Commercial Solvents	20¾
Commonwealth & Southern	2½
Consolidated Gas	32⅛
Consolidated Oil	9⅛
Continental Oil	25⅛
Continental Can Co.	94⅝
Corn Products	70½
Delaware & Hudson R. R.	34¾
Electric Power & Light	5⅝
E. I. duPont	138½
Erie Railroad	10¼
Freeport Texas Co.	27
General Electric Co.	38¾
General Motors	57
General Foods Corp.	32¾
Gold Dust Corp.	16⅞
Goodrich (B. F.) Rubber	11⅞
Great Northern Pfd.	27½
Great Northern Ore	14⅜
Houston Oil	4
Hudson Motors	15
International Harvester Co.	57
International Nickel	35⅝
International Tel. & Tel.	10¾
Johns-Manville & Co.	95¼
Kelvinator Corp.	14¼
Kennecott Copper	27
Kresge (S. S.)	27
Lehigh Valley R. R.	8½
Liggett Myers Tobacco B	116
Loews' Inc.	49
Mack Trucks, Inc.	31⅛
McKeesport Tin Plate	125
Mid-Continental Petroleum	15¾
Montgomery Ward & Co.	36
Nash Motors	17
National Power & Light	10⅝
National Biscuit	35¼
New York Central R. R.	28
N. Y., N. Haven & Hart. R. R.	
North American Co.	26¼
Northern Pacific Co.	19⅞
Packard Motors	6⅛
Pacific Gas & Elec.	29⅛
Penney, J. C.	79⅝
Pennsylvania Railroad	27¾
Phillips Petroleum	34⅞
Public Service of N. J.	41
Pullman Co.	36⅝
Radio Corp. of America	6⅞
Republic Iron & Steel	16½
Reynolds Tobacco Class B	57
Royal Dutch	47
Sears Roebuck & Co.	62⅞
Southern Pacific Co.	10⅝
Southern Railroad Co.	6⅝
Standard Brands Co.	14⅞
Standard Gas & Electric	8⅛
Standard Oil of Calif.	37⅛
Standard Oil of N. J.	48⅝
Standard Oil of Indiana	28⅞
Socony-Vacuum Corp.	14
Texas Corp.	22⅞
Texas Gulf Sulphur	29⅝
Timken Roller Bearing Co.	66⅛
Union Pacific R. R.	10½
United Gas Improvement	17⅞
United Corp.	6⅛
U. S. Cast Iron Pipe	19½
U. S. Industrial Alcohol	46
U. S. Rubber Co.	14⅞
U. S. Steel Corp.	47
Western Union Telegraph Co.	71⅛
Westinghouse Elec. & Mfg. Co.	93⅛
Woolworth Co., (F. W.)	58⅛
Yellow Trucks & Coach	6⅛

William Blanchfield Dies

Albany, N. Y., Nov. 13 (AP)—William Blanchfield, 71, of Salem, for many years chief auditor for New York state's court of claims, died in a hospital here today after an operation. Blanchfield served as chief auditor under Governors Alfred E. Smith, Martin H. Glynn and Nathan L. Miller.

Gin derives its name from a corruption of the French and Dutch equivalents of juniper.

Mutari, Conway File Their Expenses

Two county candidates have filed their expense accounts with the Board of Elections. Under the law 20 days after election is given for the filing of expenses.

George J. Mutari, Democratic candidate for sheriff, received nothing and spent $15 for printing with the Kingston Leader Company.

Assemblyman J. Edward Conway, Republican candidate for re-election, received nothing and spent a total of $294.50 as follows: Republican County Central Committee $200, C. M. Thomas Sons for printing $35, postage $11, advertising in newspapers and programs $30, travel expenses $18.50.

TRIAL OF NEGRO CHARGED WITH A SERIOUS CRIME

At the opening of county court this morning at 10 o'clock District Attorney Cleon B. Murray moved the trial of The People vs. William M. Seals, 71-year-old negro of 71 East Strand, who is charged with carnal abuse of a female negro child on September 29 last at his home. The act is alleged to have taken place with a 12-year-old girl.

Francis T. Murray appeared for the defendant and the selection of a jury was commenced.

Zaragoza Feast Is Spain's Big Religious Occasion

Thousands of pilgrims annually throng Zaragoza, Spain, on the anniversary of the descent of the Virgin, to celebrate the feast of the Virgen del Pilar at the shrine there. For the 10 days of the celebration, writes a Madrid correspondent in the Detroit News, interest centers in the New Cathedral Nuestra Senora del Pilar, and more particularly in the chapel behind the high altar.

This, the Chapel of the Pilar, is a domed structure supported by 16 beautiful marble columns and containing the sacred pillar on which the Virgin is said to have stood when she appeared to the Apostle James. A wooden image of the Virgin and Child, blackened by age, surmounts the pillar. According to tradition the statue was placed there by the Apostle.

The feast draws pilgrims from every section of the country, as many as 50,000 people crowding to Zaragoza for the occasion. Few come without gifts for the shrine, and these increase so rapidly that they have to be auctioned off from time to time by the dean and the chapter. The sale in 1870 brought almost $100,000, and the cathedral, begun in 1681, was completed with the proceeds.

Zaragoza, a city of over 140,000 population, was founded by the Roman emperor Augustus, who named the colony there Colonia Caesaraugustus. This was later softened to the Spanish Zaragoza.

Porcupines in America for Two Million Years

Porcupines have been residents of North America for at least 2,000,000 years, says Science Service. Certificate of residence since late pre-glacial days was found in the form of a porcupine's jawbone in the Snake river valley, Idaho, by Dr. C. Lewis Gazin, paleontologist of the Smithsonian Institution, which has been identified by Dr. Robert W. Wilson of the California Institute of Technology, Pasadena.

The animal was bigger and heavier than either of the two species of North American porcupine now living.

Hitherto it has been believed that porcupines migrated into North America comparatively late, for the earliest remains of the existing species were found in cave and volcanic fissure deposits that date back only to the middle of the pleistocene Ice age. Porcupines have been in South America, however, very much longer than that.

B. C. Banknotes

China must be given credit for many inventions long before their re-invention by more Western nations, such as gunpowder, printing, glass, and paper. It seems, the Chinese must also be given the honor of the first issue of paper money, bank-notes, as far back as 4,000 years ago. The newspapers proudly recorded the bequest to the Bank of England of Five Pound Note No. 1, dated 1793, but in the Asiatic museum in Leningrad there is a Chinese bank-note dating from 1339 B. C., and the British museum has one issued in the Fourteenth century of our era. No sample of the 4,000-year-old Chinese bank-notes survives, but it is known that these notes were called "flying money" or "convenience money," and that they were made of thick, coarse paper manufactured from mulberry leaves, and that their design was in blue ink.—Tit-Bits Magazine.

London's Lord Mayor's Job

The position of lord mayor of London makes extreme financial demands although it involves many feudal prerogatives. Most lord mayors are from £10,000 to £15,000 poorer when they leave office, despite a £10,000 salary for the year. They are, however, spokesmen for the king in times of emergency, admirals of the Port of London, and ex-officio members of the privy council. The password of the tower of London is confided to the lord mayor, and only with his permission may armed troops pass through the city. He also has the right to close the temple bar to the king. These rights and privileges go back to the time of William the Conqueror.

The Manlius Academy was founded in 1835. Closing its doors in 1849, it was re-opened in 1869 as St. John's School near Manlius.

Strelsky Gives Story Of Russian Theatre

Last evening the third of the series of lectures on Russia by Nikander Strelsky brought out the usual interested audience in spite of the inclement weather.

Mr. Strelsky discussed the Russian Theatre, a fascinating subject; for he showed how intimately the development of the theatre in Russia is associated with the class struggles, the social relationships and the development of the people. As in previous lectures the speaker combined a contagious enthusiasm for his subject and for Russia with a clear and unbiased appraisement of present and past ideology in Russian life and art.

He spoke of the art and literature of the Russian theatre as one of the great treasures of modern civilization, since no discussion of the theatre in any country can be complete without a consideration of the creative genius of the Russia, whether in the theatre proper, the opera, the ballet or the cinema. Yet it is a comparatively recent theatre, its greatest achievements being included in the span of the last 100 years.

Political and social life in Russia, even to a greater degree than in other countries, powerfully affected the growth of the drama. For example, the social reforms of the 1860's were brilliantly reflected in the plays of the period, as in the dramas of Gogol. When in 1890 Marxism became prominent, and in the 1905 revolution, like a barometer, the theatre registered the rising tide of feeling for freedom and equality. At the same time it voiced the protest of the reactionaries. Today the connection of the theatre with the political regime in Russia is universally known.

So, as the Russian drama developed a literature of the theatre, it aided in maturing the national consciousness of the people and in proclaiming human freedom and dignity.

The speaker considered the peasant theatre, already old when the Bolshevik revolution took place. In the seventeenth and eighteenth centuries many nobles and landowners had their own self troups and many actors of the imperial theatres came from these self companies. As far back as 1765 there existed a people's theatre in St. Petersburg and in Moscow. The first real peasant theatre was established in 1862 by S. A. Yureo. Yureo was the founder of the movement which led to the formation of the Morsow Art Theatre. He established a school on his estate, built a theatre and produced Russian plays and welcomed dramas of western civilization.

After the Bolshevik revolution the Art Sovit undertook to promote popular theatres, in which all culture should be subordinated to the efforts of the workers to build up a new society and a new class theatre. A theatre of one class, a theatre under official pressure of censorship and propaganda is as far from the modern ideal of the free stage as was the theatres of the serfs in the eighteenth century from our modern stage.

In spite of the materialistic conception of every aspect of daily life, in spite of the bigoted, crude and fanatically unreal interpretation of life, the innovators have so much vigor, such rich thematic material, and in such originality at their disposal that one may hope ultimately for something more mature and artistic.

As a natural consequence of the nation's political and social experience, struggle has become the leading motive of the theatre's creative work. It found its fullest expression in three dramas. "Eccentric" (1929), "Fear" (1931) and "Lie" (1935).

Mr. Strelsky dwelt at some length upon the idealogy and nature of the play "Fear," since this play is far more illuminating in regard to present day Soviet conditions than any number of propaganda plays written with one eye on a foreign audience, for "Fear" is an insular play written for home consumption.

The theme of practically all Soviet plays is the class struggle: The hero is not a man, but the new social order and the villain is the sum of the forces opposing the new order and the struggle of the individual with his surroundings to achieve his destiny.

In spite of crudities and restrictions, the Russian stage possesses a vitality and freshness to be found nowhere else, and we may well hope for an emergence from it of a new era in aesthetics and morality.

After Mr. Strelsky's talk there was a delightful discussion in which he answered many interesting questions.

Next week the topic will be Russian Music and Professor Theodore Mestechkin will play from some of the famous Russian composers. Those wishing to attend this single feature man obtain tickets at the door or from Mrs. Richard Shults, 192 Pine street.

About The Folks

Arthur J. Dempsey, retired patrolman of the Kingston police department, is critically ill at his home on Delaware avenue.

Miss Shirley V. Merrill, R. N., of New York city, is spending several days at her home recovering from an operation for appendicitis, which was performed at the Fifth Avenue Hospital, New York city.

Mr. and Mrs. Otis W. Marshall have returned to Kingston from Sherwoods Corners, N. J., and taken up their residence at 147 Pine street. Tuesday Mrs. Marshall returned home from the Benedictine Hospital where she has been quite seriously ill for some time, but is now recovering under the care of Dr. Mortimer B. Downer.

Native soldiers on the Ethiopian front are said to be preparing for "death or glory." They'll get both.

S-O-C-I-E-T-Y

Kivort-Chazanof

Miss Belle Chazanof of 55 Washington avenue and Abram Z. Kivort of 32 Abeel street, were married on November 10, by the Rev. T. Shulsinger of the Congregation Agudas Achim.

Whelan-Lenihan

Miss Anna D. Lenihan of 39 Ponckhockie street and Edmund C. Whelan of 109 Fair street, were married on November 10 by the Rev. John J. Stanley of St. Mary's Church. They were attended by Miss Rita Lenihan and Edmund O'Hara.

Miss Woodward Engaged

Stone Ridge, Nov. 13.—Mr. and Mrs. Van Lear Woodward of Stone Ridge and New York, announced on Saturday evening, November 9, at a cocktail party, given in New York the engagement of their daughter, Miss Nina Perry Woodward, to George Howe of Saugerties. Miss Woodward attended Penn Hall and graduated from Kingston High School. Mr. Howe is affiliated with the Cantine paper mill at Saugerties.

Schmutz-Molineux

Harry A. Schmutz of Northport, L. I., and Mrs. Mabel S. Molineux of Saugerties, were married on Sunday, November 3, at the parsonage of the Presbyterian Church, Northport, L. I. The Rev. William M. Mitchell performed the ceremony. Mr. Schmutz is employed at the Northport post office. He and his bride are living at 525 Main street, Northport. Mrs. Schmutz is a sister of Mrs. Maude Eckhoff of Jane street, Saugerties.

Coming Wedding

New York, Nov. 12.—(Special)—Miss Viola Lewis, 29, a former resident of Saugerties, now of 210 West 83rd street, this city, and Joseph Kowalsky, 32, of the same address, obtained a license to wed at the Municipal Building here this afternoon and said they would be married at once in the city chapel by Deputy City Clerk Philip A. Hines. The bride, who was born in Saugerties, is the daughter of William and Osen Van Aken Lewis. Mr. Kowalsky, son of Peter and Josephine Kowalsky, was born in Bristol, Conn. His first wife died in 1934.

First Birthday

Last Sunday, November 10, Patsy Dawn Dixon celebrated her first birthday at a party given by her parents. Those present were Mr. and Mrs. Dixon, Patsy, Mr. and Mrs. Boss, their daughter and son, Mr. and Mrs. Fred Christiana and son, Mr. and Mrs. Sheeley and son, Mr. and Mrs. Buchanan and son, Mrs. Dawkins and daughter, Mr. and Mrs. Jonah Christiana, Miss Elizabeth Christiana, Harold Ferguson, Miss Edna Short, Andrew Short, Mrs. Elliot Bonesteel, Mrs. McLaughlin of New York, Mrs. Underhill of New York, Mr. and Mrs. L. C. Dixon, Mrs. Van Gelder and daughter, Miss Muriel Ferraro, Mrs. Gage and daughter, George Dish and Mrs. Evelyn Short. After a very enjoyable social evening the guests departed.

Twentieth Century Club

The Twentieth Century Club met with Mrs. Walker November 11. The usual routine business was transacted. The roll-call was responded to by Mrs. William Cranston with a short sketch of J. Fennimore Cooper and his home at Cooperstown. Mrs. Schoonmaker responded by calling attention to Mr. Cooper's knowledge of outdoor life as shown by quotations from one of his books, which she read. Miss Husted gave a paper on the Indian reservations of New York state. It showed very careful preparation. Miss Osterhoudt's paper on the industries of New York State began with the early Dutch company's fur trade, coming up through the years and touching on the great kodak industry, the automobile industry and others and showing that New York state led the United States in volume and variety of its industries.
29.

Jordan-Morin

Miss Mary Morin, daughter of Mrs. Isaac Boucher of Shawinigan Falls, Canada, and Paul Jordan, son of Mr. and Mrs. Ira Jordan of Port Ewen, were united in marriage Saturday morning at St. Joseph's rectory by the Rev. Edmund Burke. The bride looked charming in a gown of green crepe with accessories to match. She carried white chrysanthemums. Mr. and Mrs. Alanson W. Short, brother-in-law and sister of the groom, attended the couple. Mrs. Short's gown was of brown crepe with accessories to match and she carried bronze chrysanthemums. Relatives and several friends of the bride and groom attended the wedding. After the ceremony a dinner was served at the home of Mr. and Mrs. Ira Jordan and later the bride and groom left by car on their wedding trip. After their return they will live in Port Ewen. Their many friends extend congratulations and best wishes for a happy, prosperous life.

Surprise Shower

Tuesday evening a surprise shower was tendered Mrs. William Norton of Oak street by Mrs. M. Norton, at her home, 147 Hunter street. The bride received many useful gifts. During the evening singing and dancing were enjoyed by all and at 12 o'clock the guests were ushered into the dining room where a buffet supper was served. The room was artistically decorated in green and yellow. Those present were Mr. and Mrs. William Norton, Mrs. M. Norton, Mrs. J. Glennon, Mrs. F. Sass, Mrs. J. Short, Mrs. T. Coughlin, Jr., Mrs. C. Ahl, Mrs. F. Uhl, Mrs. D. Barnhart, Mrs. J. Murphy, Mrs. N. Divine, Mrs. P. Lloyd, Mrs. J. Sweeney, Mrs. E. Arnold, Mrs. R. Hanson, Mrs. T. Coughlin, Sr., Mrs. J. Hogan, Mrs. R. Young, Mrs. A. Entrott, Mrs. S. Finn, Miss Mary Lloyd, Marie Murphy, Eleanor Dunbar, Mary Corkery, Gertrude Gronemeyer, Catherine Guldy, Louise Uhle, Anna May Norton, Charlotte Norton, Mrs. M. Ortlieb, Charles Losee and Joseph Corkery. In the wee hours all departed wishing the bride many happy years of wedded life.

Anniversary Banquet

Port Ewen, Nov. 13 — The 80th anniversary banquet held in the Methodist Episcopal Church house Tuesday evening was enjoyed by over 100 people. All the living former pastors with the exception of the Rev. F. E. Snyder were present. There were the Rev. M. Sharples, the Rev. and Mrs. F. G. Baker, the Rev. and Mrs. George Wright, the Rev. and Mrs. Charles Gorse and the Rev. and Mrs. Grant Robinson present. After a delicious chicken dinner was served the Rev. J. Thoburn Legg, pastor of the church, introduced each of the above ministers and Dr. Albert Legg, father of the Rev. J. Thoburn Legg; the Rev. Philip Goertz, pastor of the Port Ewen Reformed Church, and the Rev. Joseph Chasey, superintendent of the Kingston district, and each in turn gave a short address. The Rev. and Mrs. Deming and the Rev. and Mrs. McGrath of Kingston and the Rev. and Mrs. Chandler of South Rondout were also present. Musical numbers were given by Mrs. J. Thoburn Legg, Mrs. Raymond Howe, Berthold Huth, Henry Deane, Jr., the Misses Shirley Fowler and Barbara Ellsworth. A delightful evening, long to be remembered by all present, was spent. The next in order of anniversary week will be a program rendered at 7:30 Thursday evening by the Ladies' Aid, the Priscilla and the Women's Foreign Missionary Societies. Everyone is cordially invited to attend.

Tizzarelli-Anzevina

Highland, Nov. 12.—The marriage of Fannie Anzenvina, daughter of Mr. and Mrs. Ralph Anzevina of Grand street to Marty Tizzarelli of Lent street, Poughkeepsie, took place at 3 o'clock Sunday afternoon in St. Augustine's Church. The ceremony was performed by Father Charles Rizzo. Miss Anzevina was given in marriage by her father. The bride wore a regal style gown of white transparent velvet with tulle veil, coronet style, caught with lilies of the valley, and carried a shower bouquet of lilies of the valley. The maid of honor, Miss Antoinette Milano, wore royal blue velvet with halo hat and gold accessories and carried Joanna Hill roses. The best man was Patrick Demarco, also of Poughkeepsie. The bridesmaids, Nancy Anzevina, sister of the bride, and Edith Tizzarelli, sister of the bridegroom, wore fuchsia chiffon velvet gowns with silver halo hats and silver accessories. They carried Talisman roses. The bride's gifts to her attendants were gold bracelets. The wedding march was played by Mrs. Lauren Abrams and the soloist, Mrs. Vincent Gaffney. The bride received many gifts of silver, money, linen and electrical appliances. A reception was held at the bride's home for fifty guests and a buffet luncheon was served. Mrs. Tizzarelli attended the local school and has been employed by the Cheslin-Leis Co. in Poughkeepsie. Mr. Tizzarelli owns his own barber shop in that city. Following the reception the couple left on a three weeks' motor trip to Florida and upon their return will make their home on Winnikee avenue, Poughkeepsie.

REV. DURYEE ACCEPTS CALL TO SAUGERTIES CHURCH

At a meeting of the members of the First Congregational Church of Saugerties held Sunday evening, November 3, it was voted unanimously to extend a call to the Rev. Abram Duryee of Blue Mountain to become pastor of said church. Announcement was made at the morning service Sunday of the Rev. Mr. Duryee's acceptance of the call and Mr. Duryee has already taken charge of the church work. The Rev. Mr. Duryee is the father of the Rev. Eugene Duryee, pastor of the Blue Mountain Reformed Church.

Local Death Record

Miss Kate O'Hara died at Middletown on Tuesday. She was a sister of Thomas J. O'Hara and Mrs. Louis Spatz of Poughkeepsie.

Plattekill, Nov. 13 — Interment was made in the Friends cemetery Tuesday afternoon of the remains of Mary Fowler Ward, wife of William Ward, who died at her home in Newburgh on Saturday, November 9.

The funeral of Lois Ann, two year old daughter of Mr. and Mrs. Ernest A. Boss, who died suddenly yesterday, will be held from the late home, No. 20 West Pierpont street, Thursday afternoon at 2 o'clock. The interment will be in Montrepose cemetery.

Addie Rose Woolheater, widow of Seymour Woolheater, died at her residence, 44 Maiden Lane, this morning. Funeral services will be held at the Pine Hill M. E. Church Friday at 1 p. m. Interment will be in the Pine Hill cemetery. Friends wishing to view the remains may do so at any time Thursday at the parlors of A. Carr & Son. Mrs. Woolheater is survived by two daughters, Mrs. Eva Schultz and Mrs. Bessie Winfield, and a granddaughter, Marjorie Winfield, all of Kingston; also one sister, Mrs. Oscar Springer, of Saugerties.

Mary Hasbrouck, daughter of the late Cornelius and Caroline Hasbrouck, died Tuesday evening at the Benedictine Hospital, after a short illness. For many years she was employed at The Bryant apartments, Main and Green streets. She is survived by two sisters, Mrs. Fred DeWitt and Mrs. Doris Dabney, both of Kingston, and two brothers, Ira Hasbrouck and Cornelius, Jr., both of Hurley. The funeral will be held from the home of her sister, Mrs. Dabney, at 47 South Pine street, Friday afternoon at 2 o'clock and from Franklin Street A. M. E. Zion Church at 2:30. Interment will be in the family plot in Mt. Zion cemetery.

Sarah C. Ostrander, nee Sullivan, wife of John Ostrander, died at her home, 132 Chambers street, early Tuesday morning following a long illness. Mrs. Ostrander was one of the best known residents of the sixth ward and enjoyed the friendship of a large number of friends. Surviving besides her husband, an employe of the New York Central Railroad, is her father, John Francis Sullivan, a retired employe of the New York Central Railroad. Funeral services will be held from 129 Chambers sereet Friday morning at 9 o'clock and 9:30 o'clock at St. Mary's Church, where a high Mass of requiem will be offered for the repose of her soul. Burial will be in the family plot in St. Mary's Cemetery, Saugerties.

THE JOINERS

News of Interest to Members of Fraternal Societies.

There will be no meeting of the Ladies' Helping Hand Society until November 21, when a turkey dinner for the members will be given.

The regular meeting of Atharhacton Rebekah Lodge, No. 357, I. O. O. F., will be held in Mechanics' Hall, 14 Henry street, Thursday evening at 8 o'clock. Refreshments will be served.

The regular meeting of Kingston Chapter No. 155, O. E. S., will be held Friday evening, November 15, in the lodge rooms on the Strand. The officers will present an affiliation degree called "Flowers of Dreamland." All Stars and Master Masons are invited to attend.

There will be a regular meeting of Rip Van Winkle Triangle, Daughters Eastern Star, at Masonic Hall, Thursday evening. Officers will be installed. The installation will be public and members of the Eastern Star, Master Masons and friends of members are invited. Refreshments will be served.

Members of the Alice M. Scardefield Club are sponsoring a dinner dance in honor of Alice M. Scardefield, grand matron of the O. E. S., to be held Saturday evening, November 16, at 6:30 at the Governor Clinton Hotel. Reservations may be made with Miss Bertha Waterman, 68 Howland avenue, not later than Thursday.

St. Peter's Card Party

The second annual card party under the auspices of the men of St. Peter's parish will take place Monday evening, November 25, at St. Peter's School Hall. Games will start promptly at 8 o'clock. Last year's party will long be remembered by the 900 people present as one of the most pleasing and successful parties ever held. This year the large committee of men is making elaborate plans to give the public the utmost in service so that the evening may be thoroughly enjoyed. Refreshments will be served.

Chowder Sale

The ladies of St. Paul's Church will have a chowder sale Friday, November 15. Orders will be ready at 11 a. m. and may be phoned to 1724 or 2634.

Miss Stretz Silent as Police Seek Motive For Killing Gebhardt

New York, Nov. 13 (AP)—Police searched through a large batch of letters today to find a motive for pretty Vera Stretz' alleged slaying of Dr. Fritz Gebhardt, German industrialist and importer.

Miss Stretz, purported fiancee and secretary of the industrialist, refused to answer any questions. She has maintained a steady silence since, police said, she confessed early yesterday.

In Miss Stretz' room in the same East Side apartment in which Dr. Gebhardt lived, police found more than 100 letters exchanged between her and the importer, written in endearing terms.

A preliminary examination led authorities to believe she shot the 43-year-old industrialist either because of an unrequited love or because she had just discovered he had a wife in Germany.

Detectives expressed the belief she had expected to marry Dr. Gebhardt—who was an economist and a doctor of philosophy—and killed him when he informed her, instead, their affair had to end.

One of the letters indicated the 31-year-old blonde secretary knew he was married but believed him estranged. It read, in part:

"I am kissing a photograph of your little girl. Some day, I hope to kiss her in person. I hope some day we can all be together."

Dr. Gebhardt recently returned to New York from a visit in Germany with his wife and two daughters in Bruchsail.

An acquaintance in Saddle River, N. J., where Miss Stretz lived before moving to the East Side apartment last week, told police the secretary said when she left:

"Maybe the next time you see me, I'll be married."

William F. O'Rourke, assistant district attorney, said the case would be presented to the grand jury sometime before Thursday of next week.

Generally the forestry profession requires a thorough knowledge of the social order, our economic and political systems, business methods and professional ethics as well as a comprehensive understanding of trees, woods and forests and the part they play in our national economy, according to a statement by the New York State College of Forestry at Syracuse, N. Y.

DIED

BOSS—Suddenly in this city Tuesday, November 12, 1935, Lois Ann, two year old daughter of Ernest A. and Evelyn Countryman Boss.

Relatives and friends are invited to attend the funeral from the late home, No. 20 West Pierpont street, Thursday afternoon at 2 o'clock. Interment in Montrepose cemetery.

HASBRUCK—In this city, Tuesday November 12, 1935, Mary, beloved daughter of Cornelius and Carolina and sister of Mrs. Dorris Dabney, Mrs. Fred DeWitt, Cornelius Jr. and Ira Hasbruck.

Relatives and friends are invited to attend the funeral from the residence of her sister, Mrs. Dorris Dabney, 47 South Pine street, Friday afternoon at 2 p. m. and at the Franklin Street A. M. E. Zion Church at 2:30 where services will be held. Interment in the family plot in Mt. Zion cemetery.

O'HARA—Kate O'Hara, sister of Thomas J. O'Hara and Mrs. Louis Spatz of Poughkeepsie, at Middletown, November 12, 1935. Funeral notice later.

OSTRANDER—Sarah C., (nee Sullivan) on Tuesday, November 12, 1935, beloved wife of John Ostrander and daughter of John Francis Sullivan of 132 Chambers Street.

Funeral from 129 Chambers St. Friday at 9 a. m. and 9:30 o'clock at St. Mary's Church where a high Mass of requiem will be offered for the repose of her soul. Interment in St. Mary's cemetery, Saugerties.

WOOLHEATER—In this city, November 13, 1935, Addie Rose, wife of the late Seymour Woolheater.

Funeral at the Pine Hill M. E. Church on Friday at 1 p. m. Relatives and friends are invited. Interment in the Pine Hill cemetery. Friends may view the remains at the parlors of A. Carr and Son, No. 1 Pearl street, at any time on Thursday.

In Memoriam.

In memory of my dear daughter, Leona, who died November 12, 1924.
(Signed) MRS. LUTHER QUICK.

PHONE 3777.
CHARLES A. VAN ETTEN
FUNERAL DIRECTOR.
KINGSTON, N. Y.
N. Y. STATE LICENSE
UNDERTAKER AND EMBALMER

NEW YORK CITY PRODUCE MARKET

New York, Nov. 13 (AP).—Butter, 14,399, strong. Creamery, higher than extra, 33-33½; extra (92 score), 32½-¾; firsts (90-91 score), 31-32½; seconds, unquoted; centralized (90 score), 31½.

Cheese, 1,020,000, firm. Prices unchanged.

Live poultry steady to firm. By freight, chickens, 19-22; fowls, 17-23; other freight grades unchanged.

Live poultry, by express, chickens, 19-23; broilers, 13-23; fowls, 17-23; other express grades unchanged.

Dressed poultry quiet and steady. Fresh, turkeys, nearby, 27-31; other fresh and all frozen grades unchanged.

Eggs, 20,737, easy. Mixed colors: special packs or selections from fresh receipts 34c-39c; standards and commercial standards 29c-33c; firsts 29c-29½c; mediums, 40 lbs., 25c-25½c; dirties No. 1, 42 lbs. 24½c-25½c; average checks 22½c-23½c; refrigerators, special packs 24½c-25½c; standards 23½c-24c; firsts 22½c; mediums 22c-22½c.

White eggs: Pacific coast, fresh, shell treated or Storrs, fancy 39c-39c; Pacific coast, standards 36c-37½c; Pacific coast, shell treated or Storrs mediums 29c-30c; refrigerators, Pacific coast, large 29c-32c; nearby and western fancy 25c-29c; other whites and all browns unchanged.

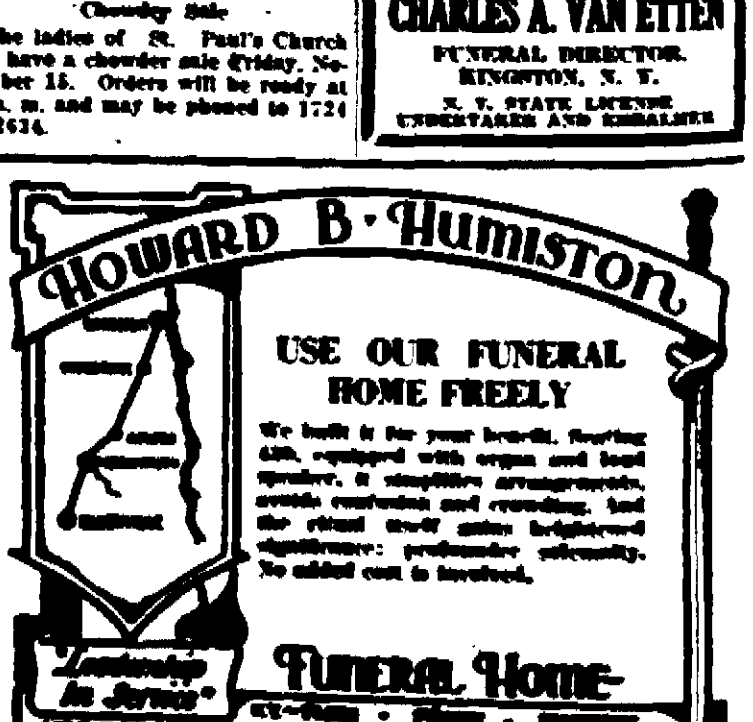

HIGHLAND

Highland, Nov. 12.—Mrs. Walter Hasbrouck, Mrs. Carrie Redmond, Mrs. Ethel Graham with Mrs. Lena Wilcox of Poughkeepsie, were guests at the U. D. meeting Saturday afternoon with Mrs. Abram Rhodes. There were fourteen members present. The next meeting is to be with Mrs. Fred Lewis Vail.

The Easy Aces Bridge Club was entertained Tuesday afternoon by Mrs. William D. Corwin.

Mr. and Mrs. Harry Dickinson spent the week-end and holiday at the former Thatcher farm and returned to Newark, N. J. Monday. They were accompanied by Mr. and Mrs. Arthur Dickinson and two other friends.

One table of bridge met Monday afternoon with Mrs. S. D. Farnham.

Mr. and Mrs. Clarence Rathgeb and daughter, Nancy, drove to Sherburne Saturday and returned Sunday, bringing Mrs. Rathgeb's mother, Mrs. A. Squires, with them.

Mr. and Mrs. Egbert Van Wagner drove up from Newark, N. J., Friday night and remained until Monday.

Miss Margaret Coelho came up from Philadelphia Saturday and remained until Monday with her aunt, Mrs. Fred Lewis Vail.

Miss Lois Williams attended a dinner dance at the Governor Clinton Hotel in Kingston Friday night.

Mr. and Mrs. John Jenkins spent the Armistice holiday with the latter's parents, Mr. and Mrs. W. D. Corwin.

Miss Edna Curry and Miss Dorothy Seaman returned Sunday evening from New York where they had spent the week-end.

Miss Ethel Martin, who had spent the week-end with Mr. and Mrs. Edward Curry, returned to Mt. Vernon Monday, while her mother remained for the week.

Mr. and Mrs. Raymond Haight and Mrs. Dora Haight drove down from Round Lake Saturday and were joined by the Misses Dorothy Haight and Ruth Forsberg of Poughkeepsie and in the evening Mr. and Mrs. Oliver Tillson, Miss Margaret Coelho, Mrs. Fred Lewis Vail, Mrs. Carrie Redmond and Theodore Coelho were also guests of Miss Eliza Raymond.

Harold Arnold of Stapleton, L. I., was a week-end and holiday guest at the Edward Curry home.

Nathan D. Williams spent Saturday and Sunday at Indian Lake in the Adirondacks.

Mrs. Cora Thompson and Miss Alice Thompson drove to Luzerne, Pa., Sunday, taking back Mrs. Alice Lattimer, who had been visiting her mother.

men . . .

You have always been able to get Better Clothes for Less at JACOBSON'S—

and now . . .

You Can Save Still More On Your Choice from Our Large Stock of

QUALITY CLOTHES

The inclement weather brings about these greater savings. We can't control the weather, but we can our prices.

BE SURE TO SEE US.

Max Jacobson

32 BROADWAY. Cor. Mill St.

Kolts Taking Over Second Gas Station

William H. Kolts, who for the past year or so has been successfully conducting a drive-in gas station on Albany avenue, near the city line, has taken over the management of a second gas station, and will continue to operate both stations in the future. The second station taken over by Mr. Kolts is located at 673 Broadway.

"No more Mdivanis!" says Pola Negri, talking of her newest alliance. My goodness! What will happen to those boys if our film stars and heiresses stop marrying them?

Impersonator at Fair Street Church

Noah Beilherz

Noah Beilherz, impersonator, who is appearing at the Fair Street Church on Friday evening at 8 o'clock. This is the second in the series of four entertainments sponsored by the consistory of the Fair Street Church and the Young Married Women's Club of the Y. W. C. A.

Junior 4-H Club

The last meeting of the Junior 4-H Club was held at the home of Mrs. Frank Ennist, Saturday at 2:30. The meeting was called to order and the minutes were read and approved. The club made candy and all had a very nice time.

The Italians are making a first down every time they advance into Ethiopian territory, but they want to take care that they don't fumble the ball.

Avenues of Fashion with Esquire

ENTER . . . THE NOT-SO-OLD GRAD

The old grad sketched above is not so old, but be he out of school a quarter of a century or just a year or two, the graduate's clothes and accessories generally retain a certain distinctive university flavor. The young gentleman entering the stadium wears a typical and appropriate outfit for the occasion. The eight button ulster is of a definite plaid pattern and combines smart appearance with an assurance of comfort. The derby carries a full crown and fairly flat brim. Other accessories are described here in detail.

BLUCHER FRONT

The brown reverse calf shoe, most appropriate for this outfit, has a

blucher front with a plain toe cap. Wool hose in bold tartan plaid lends the proper accent to ankle-smartness.

SUBSTITUTE WAISTCOAT

Sleeveless cardigan jackets of soft knitted wool or cashmere prove to be an excellent substitute for the usual matching waistcoat.

KNITTED WOOL

Most smart fashions are practical. Fashion has placed its stamp of approval on gloves of knitted wool in Scotch or Norwegian designs. Wool, too, is favored for mufflers. A simple polka dot design printed on cashmere is a colorful protection.

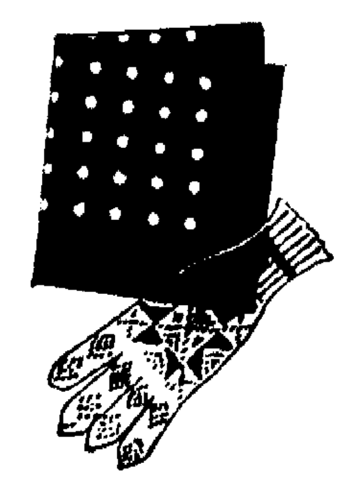

MUCH FAVORED

The favorite shirt of university men is the buttondown collar model, preferred in oxford weaves. As a companion—crochet ties serve admirably.

IN THE ROUGH

Homburg hats, particularly in a rough finish, are well suited for wear with all types of overcoats.

COLD FEET

Rubbers that are light and barely visible due to details that give the appearance of a shoe are the newest contribution to smartness under inclement skies and for low temperatures a new overshoe, built specifically for stadiumites, is fleece-lined and roomy enough to tuck in the trousers.

Copyright, 1935, Esquire, Inc.

ESQUIRE will answer all questions on men's fashions. Write MEN'S FASHION DEPARTMENT, THE KINGSTON DAILY FREEMAN, and enclose a self-addressed stamped envelope for reply.

First WPA Project Is Started In City

The first project of the new Works Progress Administration to get under way in Kingston is the project of replacing the old 4-inch water main on West Union street with a 6-inch main. Work on this project was started yesterday with a force of 20 men taken from the rolls of the National Re-employment Service in the city hall. William A. Golden is in charge of the work.

The WPA plans to take over the Linderman avenue project where the ERB has been building a new sewer and laying water mains. This project will be taken over Thursday and means that the men now employed on the ERB will be transferred from the ERB payroll to the WPA payroll.

West Park Card Party

West Park, Nov. 13.—A card party will be held in the Ascension parish house on November 15 at 8 p. m., under the auspices of Mrs. Charles Osberg, Mrs. A. Loren LeFevre and Mrs. Alice DuMont for the benefit of the Ascension Church. There will be refreshments and prizes. The public is most cordially invited to attend.

The British crown is safe as long as there is a royal wedding every little while to take people's minds off their troubles.

Tweedie-McAndrew, Inc.

NON WILT COLLAR

1c SALE of ALUMNI SHIRTS

This Sale is for the Hours Between 9 A.M. and 1 P.M.

BUY ONE OF OUR REG. $1.33 SHIRTS And We Will Give You ONE FOR 1c.

SALE

Of our Regular $1.95 Woven Madras Shirt. Buy one for $1.95 and we will give you one for 1c.

Tweedie McAndrew Inc. Phone 1499-J 275 FAIR

RABIN'S 45 North Front St.

KINGSTON'S LEADING CREDIT STORE

SUITS
SHIRTS
SWEATERS
HATS

TAKE 20 WEEKS TO PAY

O'Coats
TopCoats
JACKETS
Neck Ties

NO EMBARRASSING QUESTIONS

NO ANNOYING INVESTIGATIONS

Two Ward Hits!

...WELL STYLED, FINELY TAILORED OVERCOATS.

18.95

The Guard ... sketched left. Newest double breasted coat ... back with inverted pleat and pleats at belt. Silvered and fleecy woolens. Brown, gray or oxford.

Polo Style ...above. Roomy, double breasted model; fully belted ... Thick fleeces, silvered woolens, window pane effects. Brown, oxford, gray, blue in group.

Other Smart Models at $16.95

MONTGOMERY WARD

267 - 269 FAIR ST. PHONE 3856.

Cold Weather Is Due!

AND THAT MEANS YOU BETTER CHECK UP ON THAT OVERCOAT PROBLEM. YOU DON'T WANT TO GO THROUGH A LONG COLD WINTER WITH THAT OLD THREADBARE COAT FROM LAST YEAR OR EVEN BEFORE.

Flanagans' Overcoats

$19.95 AND MORE

THE NEWEST IN HATS $3.95 AND MORE

GLOVES PIGSKIN, MOCHA AND KNITTED $1.50 AND MORE

SHIRTS $1.65 And Up
Finest Makes in the Latest Patterns and solid colors.

MUFFLERS $1.00 And Up
The favorite wool patterns. Also fine silks in many colors and designs.

Flanagans'

331 WALL ST. KINGSTON

HURLEY

Hurley, Nov. 12.—The regular monthly meeting of the Men's Club which was scheduled for Tuesday evening will be postponed to the following Tuesday evening due to the Classis of Ulster dinner.

Mrs. N. T. E. DeWitt and daughter, Miss Anna DeWitt, spent the week-end with Miss Cornelia DeWitt and Miss Sarah DeWitt in Brooklyn.

The dartball team of the Men's Club will play the Men's Club of the Church of the Redeemer on Thursday evening.

The Berean class of the Sunday school will hold their regular monthly meeting Monday evening, November 11, at 8 o'clock at the home of Mrs. Claude Fuller.

Miss Grace Hasta of Saugerties spent Sunday with Mrs. Alfred B. Myer.

Stiff Opposition For Kingston Tonight In The New York Jewels

Tonight at the Municipal Auditorium Frank Morgenweck's Cities Service basketball team should have hard plowing against the New York Jewels, most likely looking prospects for the championship of the American League.

The Jewels have won four in a row and are playing the best ball in John J. O'Brien's circuit. The Kingstonians have dropped three league duels in as many starts. The Jewels swamped them at Brooklyn on November 3, by 35-17; the SPHAS trimmed the Morgenweckers at Philadelphia, 52-36, and the Jersey Reds won from the Gasoliners on their home court here last week, 40-22.

Regardless of the strength shown by the Jewels at Brooklyn, Manager Morgenweck has hopes for his club tonight. He has run the local cagers through some stiff workouts since then and his tossers look in pretty good shape for their skirmish at the Auditorium.

Depends on Hearn.

Corky Stanton was ill when the Cities Service quintet bucked up against the Jewels before and Jim Lennon, due to an eye injury, was not in good playing form. Since that game Lennon has been replaced by William "Tiny" Hearn, giant center, upon whom Morgenweck depends much to pull his club out of the rut.

"What we need is to get the tap," said Morgie to reporters concerning tonight's game. "Tiny can give us that ball and as possession is one of the biggest factors in winning, I feel that our chances will be much better from now on."

Hearn has played in the American League before and knows the professional game. He is 6 feet, 9 inches tall and weighs about 230 pounds.

Kingston Starters.

Starting with Hearn tonight will be Corky Stanton and Moe Spahn, forwards, most likely, with Frank Shimek and Carl Husta at the guard posts. Henry Kurtyka and Horse Meyers will be in reserve.

The Jewels probably will start Posnack and Rip Gerson up front, Marty Begevitch at center and Kinsbrunner and Shuckman, guards. Poliskin, Slott and Russell, the latter two, forwards, will be in reserve.

In the game that the Jewels beat Kingston at Brooklyn, Schuckman and Kinsbrunner were the stars. They scored 13 and 12 points, respectively. Most of their shots were from the field, which means that Morgie's defense must click tonight if he wants to stop the Jewish tossers.

Tonight's game is scheduled for 8:45. There will be a preliminary at 7:45 between the Kendalls and Saugerties A. C.

FIGHTS LAST NIGHT.

(By The Associated Press.)

London, Eng.—Tommy Loughran, 186, Philadelphia, outpointed Maurice Strickland, 188, England (10); Roy Lazer 221, Paterson, N. J., outpointed Norman Baines, 231, England (8).

New York—Lew Feldman, 133½, New York, outpointed Charlie Badami, 133, New York (10).

Jacksonville, Fla.—Tommy Freeman, 154, Little Rock, Ark., knocked out Tommy Beck, 154, Lawtey, Fla. (6); "Wildcat" Monte, 147, Fort Worth, Tex., knocked out "Flash" Smith, 150, Gainesville, Fla. (5).

St. Petersburg, Fla.—Bunk Lartimore, 157, St Petersburg, stopped Curley Hearne, 155, Texas (5).

Quincy, Ill.—Alabama Kind, 162, Dover, O., outpointed Sammy Slaughter, 161 (10); Ellis Bradley, 153, Quincy, knocked out Jimmy McGowan, 146, St. Louis (1); Scotty McLean, 137, Peoria, Ill., knocked out Bob McAvoy, 140, St. Louis (3); Merle Thompson, 122, St. Louis, outpointed Bert Ellis, 125, Quincy (6).

Oakland, Calif.—Tuffy Pierpont, 117, Oakland, Calif., outpointed Speedy Dado, 118, Manila (8); Henry Armstrong, 129, Los Angeles, stopped Leo Lomelli, 129, Mexico City (6).

Los Angeles—Hank Hankinson, 216, Akron, O., knocked out Alfred (Butch) Rogers, 186, Honolulu (7); Hank Bath, 178, Fort Morgan, Colo., outpointed Terris Hill, 177, Los Angeles (6).

Portland, Ore.—Ceferino Garcia, 148, San Francisco, outpointed Otto Blackwell, 147, Portland (10); Al Spina, 124, Portland, knocked out Joe Schwartz, 125, Cincinnati (1).

Reading, Pa.—Johnny Lucas, 135, Camden, N. J., outpointed Vincent Reed, 138, Philadelphia (8).

New Haven, Conn.—Johnny Rossi, 162, Worcester, outpointed Steve Carr, 165, Meriden, Conn. (10).

L. S. U. "Encores" Schedule

Baton Rouge, La. (AP)—Louisiana State will play the same schedule in 1936 with the exception that Florida will replace Manhattan, to give the Tigers another conference foe and home game.

BOWLING AT EMERICK'S
IS A PLEASURE
All Alleys Open Every Wed. Night
Other Evenings 6:45
Afternoon Bowling, (Except Sundays) 15c

HERE WITH JEWELS

RIP GERSON

This is one of the Jewel cagers the Kingston team must keep an eye on if it wants to subdue the American League leaders at the Municipal Auditorium tonight. Rip Gerson is one of the most valuable men on the New York Jewels. He did his share to help them win four straight so far this season and will be in good form for the battle tonight.

Southern Methodists Rose Bowl Aspirants

Dallas, Tex., Nov. 13 (AP).—Returning from the Pacific coast, where the Southern Methodist Mustangs galloped to the front as Rose Bowl aspirants by defeating the University of California at Los Angeles, 21 to 0, Coach Matty Bell let it be known today he was frankly pessimistic.

"I don't see how we can win the rest of our games," said Coach Bell. "Harry Shuford may be out of the lineup the remainder of the season with a bad knee he suffered in the game Monday. He's our key man in the backfield."

The blocking fullback, however, said he hoped to be off crutches in time to play against Texas Christian November 30. Texas Christian, also undefeated and ranked among the nation's strongest teams, may give Bell due cause for pessimism.

OHIO STATE'S 85-7 VICTIM CONGRATULATES "IRISH"

South Bend, Ind. (AP)—One of the first congratulatory telegrams Elmer Layden received after the thrilling victory of his Notre Dame football team over Ohio State was from Coach Vee Green and the entire Drake University team.

Drake, it will be recalled, was the team Ohio State humilated by running up a score of 85 to 7.

Importance of Point After Touchdown

Washington, Nov. 13 (AP)—All touchdowns are created equal, but that pesky little extra point has changed the complexion of some 70 games this year and has brought the downfall of five major teams which previously had been unbeaten.

The Navy, looking strong in early games, was whipped by an extra point boot by Hand (One-Play) Gardner of Yale. The Sailors then started on the toboggan that saw them lose to Notre Dame and Princeton before hitting their stride against Pennsylvania.

It was a one-point margin by which Princeton overcame Pennsylvania's early advantage to win one of the country's first major battles of the season.

Stanford, Rose Bowl contender for two years, was bumped off by the University of California at Los Angeles through the cashing in of the extra point. The Cardinals have a perfect year, with that lone one-point exception.

The Texas Aggies dropped by the wayside when Centenary sprung a 7 to 6 win. New York University protected its unbeaten record only by a late rush and conversion against Georgetown.

Mississippi, making its greatest bid for a southeastern conference championship, Saturday bowed to Tennessee's 14 to 13 margin. Vanderbilt whipped Georgia Tech by the same edge.

At least a half-dozen contests have been decided by a 2 to 0 score as the result of safeties. Two of these involve major teams. Penn State downed Western Maryland 2 to 0 and Baylor won from Oklahoma City University by the same count.

WRESTLING LAST NIGHT

(By The Associated Press)

Harrisburg, Pa.—Hans Kampfer, 230, Germany, defeated Freddie Meyer, 210, Chicago. One fall.

Milwaukee — Danno O'Mahoney 219, Ireland, defeated Bibber McCoy, 217, Boston. One fall.

Newark, N. J.—Ed Don George, 226, New York, defeated Charley Strack, 228, Colgate. One fall.

New York Rangers Defeat the Canadiens

New York, Nov. 13 (AP).—They may be aged athletes whose best days are past, but the New York Rangers are not even following the custom of slowly "playing themselves into shape" in the National Hockey League race.

After drawing with the Detroit Red Wings Sunday, the Rangers won last night from the Montreal Canadiens 2-1 in overtime.

Minus Earl Seibert, still a holdout, and the injured Hal Starr, the Rangers put up a stubborn defense against the revamped flying Frenchmen and came from behind to win. The victory sent them to the top of the standing with three points.

Aurel Joliat, taking a pass from Rookie Paul Runge, scored the first goal for the habitants. Then the Ranger defense held and neither team did much shooting until the Rangers put on their overtime burst.

Butch Keeling knotted the count in the second period with his favorite trick of racing in from the boards, scooping up a loose puck and shooting at top speed. Glen Brydson, one of the "distributed" players from the defunct St. Louis Eagles, scored the winning goal on a pass from Frank Boucher at mid ice.

Last Night's Hockey Results.

(By The Associated Press)

National League

New York Rangers 2, Montreal Canadiens 1, overtime.

International League

London 3, Rochester 2.
Detroit 2, Windsor 1.
Pittsburgh 6, Cleveland 5.

"White Line" Is Broken

Fort Collins, Colo. (AP)—The succession of stat halfbacks named White at Colorado State College has been broken.

Wilbur (Little Red) White, now with the Brooklyn professional league club, was an all-conference back at Colorado State last season. Several years before him his brother, Albert (Big Red) White, was a stellar ball carrier.

But the third of the brothers, Bob White, eluded Colorado State moguls this season and has enrolled as a freshman at Colorado University.

Lots of Fingerlings—970,000

Jefferson City, Mo. (AP)—It was a good fish crop at the Lake of the Ozarks hatchery this fall. There were 970,000 fingerlings harvested. Dr. G. B. Herndon, chief of state hatcheries, said it was the largest production in the three years the hatchery has been operated.

Supervision and Medical Care at Fault

New York, Nov. 13 (AP).—The consensus of the nation's football coaches is that most gridiron deaths result from inadequate supervision and medical care.

Faulty equipment, the so-called "slow whistle" and other factors were cited by coaches in comment gathered by The Associated Press, but the almost unanimous belief was that the mounting toll was due to failure to safeguard high school and sandlot players.

Twenty-nine of the 35 fatalities reported to date have occurred in high school or sandlot games. Only three have been in the college ranks.

As Leonard (Stub) Allison, coach of the undefeated California Bears, put it:

"The fact that increased serious injuries are in high school and corner lot football games convinces me it is almost entirely the case of inadequate physical supervision."

This view was shared by coaches in all sections of the country.

Others believed that the lateral pass was responsible for many injuries, as the passer leaves himself unprotected. Poor officiating also was criticised.

Some, however, expressed the belief nothing was wrong with the game, that a certain number of deaths were bound to occur and that the increase resulted from the additional number playing the game.

MID-SOUTH PROFESSIONAL BEST BALL GOLF PLAY

Pinehurst, N. C., Nov. 13 (AP).—With a three-stroke advantage, the Long Island combination of Willie Klein and Jimmie Hines was the pair for the field to overtake today in the second half of the 36-hole mid-south professional best ball golf tournament.

Klein and Hines set the pace during the first 13 holes yesterday with a 65, seven under par, on the remodeled No. 2 course, apaprently several shots harder than it was before grass greens supplanted the sand-putting surfaces.

Ralph Minor of New Bern, N. C., and Palmer Mapes of Rocky Mount, had a 68 to be runners-up.

The defending team, Tommy Armour, of Chicago, and Bobby Cruickshank, of Richmond, Va., and Gene Kunes, of Norristown, Pa., the Canadian open champion, and Dick Metz, of Lake Forest, Ill., posted 69's.

Billy Burke of Cleveland and Walter Kozak, Bayside, L. I., carded a 70.

TEXANS TACKLE HARD; CRUSH CALIFORNIA

More than 50,000 saw Southern Methodist ride roughshod over the U. C. L. A. to a 21-0 victory in their Armistice Day game at Los Angeles. Here is Cheshire (white jersey, lower right) of U. C. L. A. fumbling as he was brought down hard. Southern Methodist player recovered the ball (arrow). (Associated Press Photo)

THIS WEEK'S PIGSKIN PANORAMA

Kingston Tied for Fourth Place in Hudson Valley League

George Cryer, veteran Walden kegler, leads the Hudson Valley Bowling League with an average of 196 for the first four weeks of the campaign according to official figures. Cryer leads Bert Matthews, Middletown ace, by one point.

Ken Rhodes, of Newburgh, and Red Leeson, of the State Hospital are tied for third place with 194. Ed Modjeska is the highest Kingston bowler, with 191, in seventh place.

The State Hospital and Middletown Elks are tied for first place with 9 wins and 3 losses for a percentage of .750. The Kingston Emericks are tied for fourth place with Liberty at 6 and 6.

Tom Sheldon, crack Hospital bowler, holds high single of 256 while Joseph Cucci, of Liberty, with 662 tops the triple department. Brown Hunter's Hospital crew holds both team marks of 1029 and 2944.

The statistics:

OFFICIAL AVERAGES
Hudson Valley League

Name	G	HS	HT	Avg.
G. Cryer, W ..	12	226	619	196
Matthews, ME	12	223	623	195
K. Rhodes ...	12	231	598	194
Leeson, MH ..	11	254	654	194
Sheldon, MH .	12	256	626	192
M'D'mott, WRH	12	238	646	192
Modjeska, K	12	234	599	191
Davidson, N ..	12	244	610	191
Hunter, MH ..	9	231	626	191
Garbarino, MH	6	215	578	191
Sturm, ME ...	9	222	607	189
Williams, K ..	9	217	611	188
Cucci, L	12	237	662	188
McKinley, WR	12	232	602	188
Tether, WR ..	12	226	594	188
Flemmings, K	9	217	593	186
Flaacke, WRH	12	236	592	186
Ferraro, N ...	12	221	582	186
Spaulding, ME	10	221	622	185
Scofield, WRH	9	234	652	185
C. Rhodes, N .	12	201	575	185
Emerick, K ..	12	224	577	183
G'chwinder, WR	9	213	592	183
Gunderson, MH	10	247	603	182
Pines, MH ...	11	212	565	181
Morgan, N ...	12	206	567	180
Jones, K	6	212	577	180
Funnell, ME .	12	227	577	178
G. Bell, WR .	10	225	600	178
Lilley, PJ	9	236	579	178
Evans, L	12	203	589	178
Pritchard, L ..	12	214	571	178
L. Bell, WR ..	11	213	540	176
Berthiume, PJ	9	204	555	176
Pulver, WR ..	12	200	559	175
Keunzal, PJ ..	12	207	565	175
Dunn, PJ	9	235	647	175
Perrino, ME ..	8	226	573	174
Rexford, L ...	6	189	537	174
LeRoy, L	12	209	581	173
Morris, ME ..	9	196	553	172
Grassey, PJ ..	12	192	544	171
W. Jensen, WR	6	203	543	167
Studt, K	8	196	513	162

Official Standings

	W.	L.	Pct.
Middletown Hospital	9	3	.750
Middletown Elks ...	9	3	.750
Newburgh	7	5	.583
Kingston	6	6	.500
Liberty	6	6	.500
Walden Ramblers ..	5	7	.417
Walden Richburgs ..	4	8	.333
Port Jervis	2	10	.167

League Record

Individual High Single—T. Sheldon, MH, 256.

Individual High Series—J. Cucci, L, 662.

Team High Game—State Hospital, 1029.

Team High Series—State Hospital, 2944.

Team Averages

	HG	HT	G. Avg
Hospital	1029	2944	941
Newburgh ...	1023	2882	934
Walden Ram. .	983	2822	909
Kingston	960	2787	912
Walden Ram. .	933	2822	909
Elks	982	2798	905
Liberty	945	2700	888
Port Jervis ...	956	2853	863

ILLINI TO SPEND $1,500 SENDING BAND TO COLUMBUS

Champaign, Ill. (AP)—It's a heavy drain on the budget, but the University of Illinois has definitely decided to send its 180-piece band to Columbus for the Illinois-Ohio State football game, November 16.

The band, usually referred to as the finest collegiate aggregation in the nation, will make the trip in chartered busses at an estimated cost of $1,500.

Decision to send the band to the Ohio State game was made after the usual trip to Chicago for the Northwestern struggle was cancelled because alumni in other cities complained that Chicago was being unduly favored.

They Need No Address

Sydney (AP)—Prominent athletes need no address in Australia. A letter addressed to "Mr. McCabe, Man Who Bats, Australia" was promptly delivered to S. J. McCabe, vice-captain of the Australian team which is to tour South Africa this winter.

Trout Streams Creek

Ada, Okla. (AP)—Oklahoma's only trout stream of any consequence, says the state fish and game department, is Byrd's Mill creek which flows near here.

BOWLING SCORES

SILVER PALACE LEAGUE

Keystone (0)

Hankerson ..	160	150	155—465
Van Bramer .	168	...	...—168
Cargan	164	138	122—424
Dunbar	151	118	142—411
Garagan	124	...	...—124
Joyce	...	148	124—272
Blind	...	161	145—306
Total	767	715	688 2170

Jack's Garage (3)

Martin	184	162	153—499
Osterhoudt ..	139	...	...—139
Burger	180	210	145—535
Mergendahl .	182	172	171—532
Kuhnen	167	161	151—479
Myers	...	195	180—375
Total	852	918	800 2569

High single scorer—Burger, 210.
High average scorer—Burger, 178.
High game—Jack's Garage, 918.

Chevrolet (0)

Miller	113	169	149—431
Gilbert	110	182	137—429
Stanton	136	183	154—473
Montague ...	179	164	165—508
Davis	145	137	126—408
Total	683	835	731 2249

Amoco (3)

Brigham	156	199	163—518
Merrill	111	154	177—442
Miller	147	153	164—464
Swan	156	162	156—474
Smith	184	197	162—542
Total	754	865	822 2441

High single scorer—Brigham, 199.
High average scorer—Smith, 181.
High game—Amocos, 865.

Mollott's (3)

McEntee	145	192	168—505
Tiano	131	178	164—473
Saunders ...	181	192	177—550
Kelder	191	203	183—577
Peterson	158	181	187—526
Total	806	946	879 2631

Moose (0)

Lindhurst ...	187	175	151—513
Erena	145	130	...—275
Hartman ...	111	139	172—422
Amell	...	151	140—291
Magnusson ..	147	...	171—318
Norton	166	168	176—510
Total	756	763	810 2329

High single scorer—Kelder, 203
High average scorer—Kelder, 192.
High game—Mollott's, 946.

SILVER PALACE LEAGUE.
Emerick's Alleys.
Cornell Garage (1).

Longendyke ..	190	101	203—494
Whitaker	149	181	159—489
Heard	165	164	148—477
DuBois	106	...	114—220
Holden	171	164	146—481
Thiel		118	...—118
Total.	781	728	770 2279

Indians (2).

Huber	169	164	151—484
Carle	126	152	141—419
Stauble	152	159	125—436
Helmbold ...	150	140	184—474
Longyear ...	168	182	175—525
Total	765	797	776 2338

High single scorer—Longendyke, 203.
High average scorer—Longyear, 175.
High game—Indians, 797.

Cochran and Hoppe Possible Winners

Chicago, Nov. 13 (AP).—Welker Cochran of San Francisco, holder of the 18.2 balk line title, and Willie Hoppe of New York, 18.1 titleholder, loomed today as possible winners of the world's three-cushion billiard championship.

Cochran has won four straight victories and goes into action again tonight against Augie Kiechhefer of Chicago, a former champion.

Hoppe, who jumped into undisputed possession of second place by defeating Otto Reiselt of Philadelphia, remains idle. Hoppe has won four of his five starts. He had all he could do to turn back the stubborn defense of Reiselt last night, 50 to 43 in 52 innings.

The veteran Tiff Denton of Kansas City, noted squirrel sniper of the Ozarks, and Kinrey Matsuyama of Tokyio, Japan, scored upsets yesterday that knocked the champions back on their haunches.

Denton beat Johnny Layton of Sedalia, Mo., present titleholder, 50 to 38, while Matsuyama bowled over Kiechhefer, 50 to 33 in 39 innings. It was the second straight defeat for both Layton and Kiechhefer.

FROSH "TRIM" VARSITY AND ALL IS CONFUSION

Spokane, Wash. (AP)—Here's proof that you can't "dope" this football business.

Out in the northwest section this year, the University of Idaho freshman team defeated Cheney Normal. Cheney upset Gonzaga University and Gonzaga in turn trimmed the University of Idaho Varsity.

That makes the Idaho "frosh" champions of something. But you couldn't get the yearlings to bet they could beat their big brothers.

FOOTBALL!
REIS BROTHERS
YELLOW JACKETS
HUDSON VALLEY SEMI-PRO CHAMPS
vs.
KNICKERBOCKERS
ALBANY PROFESSIONAL FOOTBALL TEAM
AT BLEECHER STADIUM, SUNDAY, NOV. 17, at 2:30 P. M.

CLASSIFIED ADVERTISEMENTS

(No Advertisement Less Than 10c a Day With Minimum Charge of 25c)

ALL ADS CARRYING BOX NUMBER ADDRESSES MUST BE ANSWERED BY LETTER OR POST CARD

THE FREEMAN WILL NOT BE RESPONSIBLE FOR MORE THAN ONE INCORRECT INSERTION OF AN ADVERTISEMENT IN THESE COLUMNS

REPLIES

The following replies to classified advertisements published in The Daily Freeman are now at The Freeman Offices:

Uptown

AC, AZ, D, GS, HB, SA, WH, Woman, 12, 13, 19

Downtown

ST

FOR SALE

AA MEN'S USED SUITS—overcoats, $2.75 up. N. Levine, 41 North Front street.

A BIG LOAD of hardwood, $2 per load. Phone Harley Palen 2356.

A BIG LOAD—of seasoned rock oak wood, $2 per load. John Lynch; phone 3158-W.

A-1 DRY KINDLING—stove and heater, wood. Clearwater; phone 2751.

AN EXTENSION LADDER—32 ft. long. Phone 980-W.

APPLES—all varieties, delivered. Call 33-M-1, T. Van Vliet, St. Remy.

APPLES—sprayed, hand picked, well graded, Baldwins, Greenings, Spies and Vandeveers, 75c bushel. Tracy Wilklow, Kerhonkson, N. Y.

APPLES—20c per bushel. O. R. Hiltebrant, Port Ewen.

APPLES—Greenings, Baldwins, Spies, 3 bushels $1.25; No. 1, $2.25; bring containers. Kofler's Farm, 268 East Chester street.

A STOVE CORD—hardwood, $2.50 delivered. Phone 2629. 170 First avenue.

BALED HAY—40 tons. E. J. Schoonmaker, Stone Ridge, N. Y.

CANARIES — guaranteed, Blue Ribbon singers. Phone 1851.

CHEVROLET MOTOR—rebuilt into power plant; also motorcycle motor; 1½ h. p. gas engine; bicycle. Heinle, Box 35, Lucas avenue.

CIRCULATING HEATER—good condition. Call 1772-M.

COAL STOVES—furniture, bedding, floor coverings, rugs; bargain prices; also buy and sell. Phone 3972-J, Chelsea Furniture Exchange, 16 Hasbrouck avenue.

COCKER SPANIELS—Great Danes, Collies; registered stock; all colors and ages; reasonably priced; reserve now for Christmas. Tokalon Kennels, Woodstock Road, West Hurley, N. Y.

DELCO LIGHT—32 volt; kerosene oil stove, four burners; one-horse lumber wagon and cornstalk cutter by hand or engine; cheap; also wanted 20 bushels potatoes, seconds. Avanta Farm, Ulster Park, N. Y.

DINING-ROOM SUITE—Call mornings, 69 Derrenbacher street.

DRESSER—desk, sewing machine, etc. Inquire mornings, 220 Washington avenue.

DRESSERS—good condition, $4 each; beds, full size, spring and mattress included, $5 each; single beds, $4, spring and mattress included; also beautiful genuine Chinese rug, 8'x10', the better grade, $30, must be seen to be appreciated; two French doors, 3'x6', almost new, $8; Philco console radio, $5; also chest of drawers, $3. Act quick, private. Mrs. E. Schulz, Cutler Hill, Eddyville, N. Y.

ELECTRIC MOTORS—1-6 horsepower up. P. J. Gallagher, 55 Ferry street. Phone 3817.

ELECTRIC MOTORS—Carl Miller & Son, 674 Broadway.

FOX HOUND—Cheap, six years old, good reason for selling. Also 500 pounds new honey. William Quick, Star Route, Olive Bridge, N. Y.

GASOLINE CONSOLE DEMONSTRATOR, was $44.95, now $29.95. Montgomery Ward & Co., Fair street.

GASOLINE CONSOLE DEMONSTRATOR, for quick buy, was $54.95, now $34.95. Montgomery Ward & Co., Fair street.

GRATES—stove and furnace, and fire pots. Kingston Machine and Foundry Company, 82 Prince street.

HARDWOOD—sand, stone, cinders. A. Vogel Trucking Company. Phone 125.

HARDWOOD—stove lengths, and salt hay. E. T. McGill.

HARDWOOD—$2.50 per stove cord; delivered. Phone 2471. 210 Foxhall avenue.

HEATING STOVES (2)—Call 998-J.

HOUSE—and furniture; 90 Grand street. Inquire 21 Snyder Place evenings or Saturdays.

ICE—10c cake. John A. Fischer. Phone 1379.

KEROSENE STOVE—four-burner, long chimney, with built-in oven; repossessed, formerly sold $32.95, now $15 as is. Montgomery Ward & Co., Fair street.

LIVING-ROOM STOVE—large, in good condition. 265 Washington avenue; phone 285-J.

MERRY-GO-ROUND—at Kingston Point Park. Inquire Smith, 17 West Chester street, Kingston, N. Y.

MODERN DINETTE SUITE—Superfex oil heater; piano; kitchen cabinet; smooth top gas range and other articles. 16 Adams street.

NEW and USED refrigerators, ranges, radios and washers; sold and repaired. Kingston Modern Home Supply Co., 21 Grand street; phone 2415.

PEKINESE—black, male. Very reasonable for quick sale. Phone 2334 M.

PIANOS—several used, upright, in good condition, for sale or rent. Fred C. Winters, Clinton avenue. Phone 1113.

PIGS—all ages and sizes, two good work horses; also accredited young cows. H. C. Eigner, Pine Hill, N. Y. Phone 48-J.

POTATOES—Green Mountain, shipped from River Head, L. I. Meier, Box 405, R. D. 2, Saugerties.

POTATOES—fancy home grown. Call A. J. Raichle, 2541.

REFRIGERATOR—and oil burner service. A. H. Coutant, 101 Roosevelt avenue. Phone 3691-R.

SAWED WOOD—and second-hand lumber. John Fischer, 324 Abeel street; telephone.

SCALES—one Toledo, one Dayton, counter; cheap. Inquire Merritt Market.

TIRES—used, all sizes, good condition. Tire vulcanizing. Gulf Station, Wilbur avenue.

TYPEWRITERS—adding machines, check protectors, all makes. Try our yearly repair service. O'Reilly's, 530 Broadway and 38 John street.

USED FORDSONS—good condition; also new McCormick-Deering tractors, plows, harrows, and full line farm machinery, and Starline barn equipment. Harrison & Forde, Hurley, Kingston-Ellenville Highway.

USED TIRES and TUBES—bought and sold; all in good condition, sold at lowest prices, also finest quality new tires. Come in and convince yourself. Jack's Sunoco Gas Station, 149 North Front street, Kingston.

WINTER CABBAGE—Danish and flat Dutch, 2c and 1c delivered. Phone 2622.

WE HAVE SOLD 1500 range burners in Ulster County. Call us for estimate, our work is absolutely reliable. Phone 2129-J—The Oil Burner Mart—191 N. Front street.

WHITE PINE TIMBER—also hardwood in stump. Koch, West Hurley.

Poultry & Supplies For Sale

FRESH DOGS—brown or white, by dozen or case. Ed DeForg, High Falls.

LAYING PULLETS (270)—White Leghorns. Mrs. E. W. Boice, West Shokan.

WHITE LEGHORN HENS (100)—Phone 1154-J.

Real Estate For Sale or To-Let.

BUNGALOW—and one acre land, at intersection, Accord, N. Y. Phone New Paltz 121 F 3, or write Harold J. Wood, New Paltz, N. Y.

SMALL CHICKEN FARM—modern, 4-room house. Hendricks. Phone 2655 M.

One Cent a Word

(No Advertisement Less Than 10c a Day With Minimum Charge of 25c)

APARTMENTS TO LET

APARTMENT—five rooms, all improvements. 223 West Chestnut street.

APARTMENT—five rooms, all improvements, heat furnished; garage. Schultz Apartments, 66 Hurley avenue. Call 1693-J or 3142.

APARTMENT—five rooms. 14 Adams street.

APARTMENT—five rooms, with garage, all improvements; Roosevelt avenue. Inquire Baker's, 35 North Front street.

APARTMENT—newly painted, all improvements, at 130 Hasbrouck avenue. Phone 204.

APARTMENTS—three and four rooms, with improvements; 107 Franklin street; reference; adults.

APARTMENT—five or six rooms, heated, all improvements. Phone 1476-M.

APARTMENT—six rooms, all improvements; 18 Andrew street. Phone 1519.

APARTMENT—three and five rooms. 21 Staples street. Phone 1273-W.

FOUR ROOMS—and bath, heat, hardwood floors; very reasonable. 873-W.

MODERN APARTMENT—3 rooms; Franklin Apartment House. Phone 2696 or 288.

FLATS TO-LET.

FIRST FLOOR of house, 7 Clinton avenue, newly renovated; reasonable rent. Inquire Hotel Ulster.

FIVE ROOMS—first floor, part improvements. 147 Abeel street. Inquire within.

FIVE ROOMS—bath, at 108 Hone street. Inquire 251 Broadway. Phone 1456-R.

FLATS—four and five rooms. Phone 831.

FLAT—five rooms; 110 Franklin street. Inquire 121 Clinton avenue.

FLAT—132 Fair street, six rooms, bath, all improvements. Inquire G. W. Anderson, 29 Green street; phone 3889-W.

FLAT—four rooms. Inquire Barney Mann, 81 Broadway.

FLAT—three rooms, all improvements; reasonable rent. 113 Newkirk avenue.

FLAT—attractive, up-to-date, over Oppenheimer Jewelry Store.

FLAT—five rooms. Inquire Tailor Shop, 67 Green street.

FOUR ROOMS—rent $18. 176 Hasbrouck avenue. Phone 1053.

ROOMS—four, with improvements. 9 Maple street.

SEVEN ROOMS—second floor, all improvements except heat; rent reasonable. 147 Abeel street. Inquire within.

UPPER FLATS—with improvements. 87 West Pierpont street.

FURNISHED APARTMENTS

APARTMENT—two rooms, all modern improvements. 133 St. James street.

FURNISHED APARTMENT—two or three rooms. 163 Tremper avenue.

GREEN ST., 163—two or three rooms, private entrance. Phone 548.

HOUSEKEEPING APARTMENT—all improvements, and garage. 61 Downs street.

HOUSEKEEPING APARTMENT—with or without garage. 194 Wall. Phone 1844.

KITCHENETTE APARTMENT — three beautiful rooms, all improvements including Frigidaire; 15 West Chestnut street, second house from corner of Broadway. Phone 1201.

THREE ROOMS—all improvements, hot water heat; centrally located; quiet neighborhood. 23 Van Gaasbeck street. Phone 2808.

THREE ROOMS—all improvements. Inquire 304 Clinton avenue. Vogel; phone 2873.

WALL STREET, 130—large, two and three room apartments, every convenience, completely furnished. Week or month, reasonable. Call after 3 p. m.

FURNISHED ROOMS TO-LET.

ALL IMPROVEMENTS—central location; also light housekeeping apartment. Phone 251-W.

ALL IMPROVEMENTS—large warm front room, housekeeping. Reasonable. 156 St. James street.

ATTRACTIVE ROOM—heat, every convenience, separate entrance. 24 West O'Reilly.

COMFORTABLE FURNISHED ROOM—private family. 102 Emerson street. Phone 2615-R.

FURNISHED ROOMS—light housekeeping if desired. 771 Broadway.

FURNISHED — or unfurnished, front, large, warm, convenient to business section. 207 Wall street.

FURNISHED ROOMS—and board. 148 Fair street.

LARGE WARM ROOM—nicely furnished; near business section. Phone 699-J.

LARGE WARM ROOM—nicely furnished; suitable for 1, 2 or 3 people; all improvements. Phone 649.

LARGE ROOM—and kitchenette; one single room. Call 119 Downs street, 5 to 8 evenings.

NEWLY FURNISHED ROOM—adjoining bath, steam heat, kitchen and home privileges, telephone; reasonable. 75 Pearl street.

PLEASANT LIGHT HOUSEKEEPING rooms (2)—Use of telephone. 110 Henry street.

SUNNY ROOM—for two, all conveniences. 21 Park street. Phone 2229-R.

TWO FURNISHED ROOMS—with garage. 126 Emerson street.

VERY DESIRABLE—sunny room, furnished or unfurnished; very reasonable. 15 Pearl street.

HOUSES TO LET

½ DOUBLE HOUSE—six rooms, all improvements. 26 Lafayette avenue. Call H. Bell, 2216-J.

FURNISHED COTTAGE—six rooms, and garage. For information call Kingston 2397-W.

HOUSE—all improvements. 238 Smith avenue.

HOUSE—six rooms and bath. Phone 581.

HOUSE—or four-room apartment. 159 Ten Broeck avenue.

LAWRENCEVILLE AVE., Lincoln Park, house, six rooms, bath, all improvements; garage. Phone 1809-M.

NICE FURNISHED HOMES — several. James E. Suend, 280 Wall street. Phone 518.

NINE ROOMS—electric, gas, furnace, water, porches, large barn; few minutes from Kingston; references required; $20 month. Box CJ., Downtown Freeman.

TWO STORY HOUSE—seven rooms, hardwood floors; two-car garage; pipeless furnace. Apply E. Zueich, Bloomington, N. Y.

SMALL HOUSE—64 West Union street. Inquire 62 West Union street.

WALL ST., 263—eight rooms and bath, suitable for doctor. Phone 1682-W.

TO LET

FLATS—houses and apartments; $15 to $40. Hendricks, phone 2655-M.

HOUSE—seven rooms, all improvements; 125 Pearl street. Ralph Cohen, phone 2610 or 1975.

STORE—556 Broadway. Inquire Hotel Ulster, Kingston, N. Y.

STORE—central location, modern front. Box Store, Uptown Freeman.

TYPEWRITERS—adding machines, Remington, Underwood, Smith, Victor, Sundstrand, etc. O'Reilly's, 530 Broadway and 38 John street.

REAL ESTATE FOR SALE

FOR SALE OR LEASE—Eagle Garage, 12 Main street. W. F. Abernethy, 12 Main street, Kingston, N. Y.

Real Estate For Sale or Exchange.

TWO-ACRE FARM — seven-room house, water, heat, electricity, garage, poultry house. Ulster Park. W. F. Abernethy, 12 Main street, Kingston, N. Y.

REAL ESTATE WANTED

ACRES—5 to 20, land suitable for growing vegetables, near Kingston. Box "K", Uptown Freeman.

One Cent a Word

(No Advertisement Less Than 10c a Day With Minimum Charge of 25c)

WANTED

AA HIGHEST PRICES paid for men's used clothes. N. Levine, 41 North Front street. Phone 3868.

AAA WANTED—old gold, silver, men's clothing, ice skates. Schwartz, 70 North Front, 555 Broadway.

A. E. SMITH—Radio repair service. 37 West O'Reilly street. Phone 521 J.

AIRWAY RADIO REPAIR SERVICE—Phone 3106, 3 Main street.

BARNETTS BUY old gold, jewelry and silver. 67 North Front.

BOARDERS—and roomers, uptown. Phone 4084.

BOOKS—stamps, prints, magazines, entire libraries. Williams, 828 Delaware avenue.

CHAIRS RECANED — at a reasonable price. Phone 549-J.

CLOCKS—watches and jewelry repaired. Called for and delivered. George Provost, 345 South Wall street. Phone 4191-J.

ELECTRIC MOTORS—We buy all type. Carl Miller and Son, 674 Broadway.

METAL CEILING WORK—small or large. Clyde DuBois. Phone 691.

MOVING VAN going to New York Nov. 12-14-16-19, wants whole or part load either way. Prompt service. White Star Transfer Company, 60 Meadow street. For price phone 164.

MOVING VAN going to New York Nov. 13 15 18 20, wants whole or part load either way. Loads insured. Kingston Transfer Co., Inc. Phone 910.

MOVING VAN going to New York, Nov. 16-18-21, wants whole or part load either way; insurance. S. Tompkins, 32 Clinton avenue. Phone 649.

PAPERHANGING—painting, interior decorating; rooms papered; $3 up. Phone 1736-J.

PAPERHANGING—$3 and up per room, painting, work guaranteed. Phone 1719.

RADIO SERVICE—all makes. Repairs guaranteed. Charles Hines, 125 Newkirk avenue. Phone 459-W.

TENANT—for oil heated five-room apartment, first floor. 193 Hurley avenue. Phone 590.

UPHOLSTERING—draperies; work guaranteed; estimates free. Call Kingston 99-W-1.

USED ADDRESSOGRAPH—State model and price. P. O. Box 817.

WASHING MACHINE SERVICE work. Davis; phone 653-W.

$1.00 WILL CLEAN YOUR WATCH—or replace new mainspring; all work guaranteed one year. Swiss-American WATCH HOSPITAL, 37 North Front street.

$1 WILL OIL, inspect and adjust any sewing machine. Phone 1900, Rose & Gorman.

WORK—by day, for food, fuel, or money. Box B.B., Uptown Freeman.

FEMALE HELP WANTED

EXPERIENCED CUFF RUNNERS—collar top stitchers and joiners. Fessenden Shirt Co., Field Court.

EXPERIENCED GIRL—for general housework. Reference required. 326 Albany avenue.

GENERAL HOUSEWORKER—plain cooking; competent; family of three; sleep in, references Box BK, Downtown Freeman.

GIRL—to assist with housework, part time. 11 Lucas avenue.

GIRL—for general housework; experienced. Reference required. 171 Franklin street.

GIRL—for general housework, to go to New York. Small family. Apply 108 West O'Reilly street.

GIRLS—experienced on sewing machines for house dress factory. 38 Broadway.

GIRL—for light housekeeping and care of two children; must be neat, reference required. Mrs. M. S. Young, Kripplebush, N. Y.

HOUSEKEEPER—Sleep in. Reference. Call between 4 and 6:30. 78 O'Neil street.

INTELLIGENT HOUSEWORKERS (2)—(white), mother and daughter, relatives or friends preferred; occupy one room; one care for young child; modern home near Hackensack, N. J.; state salaries expected. Write Box IH, Downtown Freeman.

PRESSER—only one thoroughly experienced with steam pressing iron. Kingston Dress Manufacturing Co., 107 Greenkill avenue, top floor.

MALE HELP WANTED.

ACTIVE MIDDLE-AGED MAN—who can live on $55 first month for landscape service work; chance learn profitable new business. Stuart's Nurseries, Newark, N. Y.

BARBER—Apply Sam Bell, 75 Broadway.

EXPERIENCED MAN—age 33, wishes position as handy man, chauffeur or farm worker; no milking. Answer Carl Van Bramer, Boiceville, N. Y.

MAN—to take over service station; must be manager; capital needed, $300; rent $30 per month in winter, $50 in summer. Call Phoenicia 40 F-3.

MAN—to operate service station and garage; living quarters on premises; completely furnished and equipped; capital needed $200; rent $35 per month. Box ST, Downtown Freeman.

SALESMEN—selling bars, clubs, hotels, institutions, restaurants. Complete equipment 2000 item catalogue. For Ulster, Greene, Rockland, Orange counties. Write full details. Protected territory. Liberal commissions. Permanent drawing when qualified. Surety Bond required. Lehigh, 539 Broadway, New York.

SALESMEN—Call after 7 p. m. 152 O'Neil street.

HELP WANTED

CHRISTMAS CARDS—Sell 50 assorted latest style leatherette folders, name imprinted, $1. Highest commission. Everybody buys. Experience unnecessary. Samples free. Dunbar, New Brunswick, N. J.

POSITION WANTED

CARETAKER — attendant to invalid, houseman, good character; country or city; references; small wages. M, Downtown Freeman.

HOUSEWORK — by the day. Phone 2597 W.

MAN—would like to saw wood by cord. Lord, 64 Emerick street.

PHARMACIST—licensed, wishes position, steady or relief. B. Miller, 85 Franklin street.

INSTRUCTION

THE MORAN SCHOOL OF BUSINESS—Burgevin Building, corner Fair and Main. Enter day or night—now; Capable stenographers, bookkeepers, etc., furnished employers promptly.

USED CARS FOR SALE

BARGAIN—1931 DeLuxe Oldsmobile sedan, $195. 1924 131-inch Chevrolet cab chassis; terms. Chevrolet Dealer, Ashokan.

BUS—25-passenger, model 60 white, $200. Pine Hill Kingston Bus Corp., 27 Clinton avenue. Phone 1716.

1934 FORD SEDAN—low mileage, 1931 Willys sedan, 1929 Ford sedan, 1930 Chevrolet sedan; Ford pickup, Oldsmobile coupe. Van Demark's Garage, Ford Dealer, Accord, N. Y.

FORD SEDAN—cheap. 29 Tonkhockie street.

MODEL T FORD—Touring. Wants a ... in ... $15.00. 129 Tremper street.

1929 NASH—sedan, good condition. W. J. Van Buren, West Hurley, N. Y.

PLYMOUTH COACH—late 1929, good condition throughout. $75 cash. Top floor, 41 Hasbrouck street.

MONEY TO LOAN.

LOOKING FOR A LOAN?

Don't bother friends! Let us advance you $200, $100 or less. Cash in 24 hours. Plenty of time to repay in small monthly installments to suit your income. Write or Phone

PERSONAL FINANCE CO.

2nd Floor, Newberry Bldg.

279 Wall St., next to Kingston Theatre. Phone 3740 Kingston, N. Y.

Loans Made in Nearby Towns

One Cent a Word

(No Advertisement Less Than 10c a Day With Minimum Charge of 25c)

LOST

GRAY CAT—collar and bell, answers name "David." Reward. 3447.

FOUND

HOUND—owner may have same by identifying and paying for this ad. ...

SMALL BLACK KITTEN—... owner may have same by paying for ad. Box K, Uptown Freeman.

ARMY-IRISH GAME PROMISES FIREWORKS

Fine ends and great backs will flash when the Fighting Irish ramble into New York to meet a spirited, if erratic, Army eleven this Saturday. Bill Shakespeare leads the South Bend ball-carriers against Monk Meyer, one of the finest eastern backs, while Marty Peters and Russell Janzan roam the line end zones for Notre Dame and Army respectively. (Associated Press Photo)

Meeting At Y. M. C. A. Friday To Organize Church League

A movement is under way to reorganize the Church Basketball League and a meeting will be held at the Y. M. C. A. Friday evening at seven o'clock, sharp, to make plans and arrange a schedule.

All churches represented by teams in the former league, as well as other churches that may wish to take part in basketball this season, are asked to send representatives to the meeting Friday night. The League is getting off to a late start and it is desired to get things moving as rapidly as possible.

The following churches were represented in the league two years ago: Redeemer, St. James, Presbyterian, Trinity, First Reformed, Clinton Avenue, Port Ewen, Comforter, Congregational. It is hoped that all these will be represented Friday night, as well as others.

There was much interest in the Church League two years ago and some keen rivalry developed among the various teams participating.

Kingston Wins From Poughkeepsie Bowlers

In the bowling between Kingston and Poughkeepsie service departments of the Central Hudson Gas and Electric Corporation, games being rolled at the Livingston Street alleys Tuesday night, Kingston took three straight games, winning by 406 points. Ben Short of Kingston was high scorer at 200, and also had high average, 167. Kingston's high game was 908.

The score:

Kingston Service Dept.

Eltinge	123	126	177	426
Merkel	96	102	126	324
Bruck	125	169	167	461
Short	145	200	155	500
Constant	154	142	125	421
Thompson	174	153	158	485
Total	817	892	908	2617

Poughkeepsie Service Dept.

Wengen	117	186	161	464
Cooper	116	102	113	331
Green	147	168	124	439
Parson	133	102	99	334
Seeley	79	94	92	265
Overfield	111	123	150	384
Total	703	775	739	2217

High single scorer—Short, 200.
High average scorer—Short, 167.
High game—Kingston, 908.

Rhymer Defeats Dykes In Y.M.C.A. Ping Pong

Tuesday evening at the Y. M. C. A., Chipe Rhymer defeated Andy Dykes in the "Y" ping pong tournament. The match was one of the quarter final round. The score of the match was one of the highest and closest in the tourney so far, Rhymer winning by scores of 26-24 and 24-22.

By his victory Rhymer eliminated Dykes from the tournament and advanced into the semi-final round. He will meet Harry Friedman in this semi-final match on Friday evening at 7 o'clock. This match will decide the winner of the winners' side of the tournament. On the losers' side two matches are yet to be played before the winner of the losers' side of the tournament is determined. The winner of the winners will meet the winner of the losers to decide the winner of the tourney.

GERMAN RIVAL WELCOMES STANFORD OLYMPICS STAR

Hamburg (AP)—The man who next summer may be his chief competitor in the Olympics greeted John Lyman, Stanford University athlete, on his arrival in Germany this fall.

Lyman made many friends and admirers in Germany during competition last year, among them Hans Heinrich Sievert, a leading German hope in the pentathlon.

The two athletes trained together here for several weeks before the American left to carry out a long-cherished plan of studying in Heidelberg University.

The Kelly Cousins

John Kelly, end on the Notre Dame grid squad, and Shane Kelly, captain of the Harvard team, are cousins. The Notre Dame Kelly transferred to the "Irish" from Boston College.

Irish Free State Team Wins Military Trophy

New York, Nov. 13 (AP)—The Irish Free State team held today a cup it had sought for seven years, the International Military Team Challenge Trophy of the National Horse Show.

With a thunder of acclaim from 15,000 spectators — ermine-coated matrons and stable boys alike—the Irish defeated the teams of four other nations last night by a performance which surprised their most enthusiastic followers.

The United States team placed second in the show's closing event, followed in order by the riders of Chile, Canada and France.

Ireland's officers, led by Commandant John G. Dwyer, sent three of their four mounts over the jumps perfectly in the first test and, when the Americans did like-wise, scored two more clear performances. Each team was permitted to count the three best scores of its four jumpers.

In the final jump-off the Irish defeated the Americans four faults to twelve.

The Irish also took the $1,000 champion sweepstakes for jumpers when Capt. Lewis defeated a large field with Owen Roe. Second went to Squire, owned and ridden by Danny Shea of Dover, Mass., after a jump off with Virginia Navarre, of the U. S. Army team.

Although beaten by Charles T. Fisher's Dixiana Farm in the total number of blue ribbons, Frances Dodge of Detroit gained her second championship when King of the Plain successfully defended his title as the best of the harness ponies.

Church Dartball League Standings

Standing in the National League of the Church Dartball League, for the four weeks ending Saturday, November 9, are reported by W. F. Miller as follows:

	W.	L.	Pct.
Congregational	7	2	[illegible]
Albany Ave. Baptist	7	2	[illegible]
East Kingston	7	2	[illegible]
First Presbyterian	7	2	[illegible]
W. Hurley-Glenford	5	4	.555
Hurley	5	4	.555
Ulster Park	4	5	.444
Rondout Presbyterian	4	5	.444
Trinity Lutheran	4	5	.444
First Dutch	3	6	.333
Redeemer	3	6	.333

Complete returns have not been received from the teams comprising the American League. The captains are asked to send in their reports to W. F. Miller, 225 Lounsbury street, telephone 612.

Weather up to November of this year kept to the warmer than normal trend of the last 25 years, says J. P. Kincer, of the United States Weather Bureau. For the first 10 months of 1935, temperatures averaged higher than normal except in the Northeastern states, where averages were slightly below normal.

SPORT SLANTS

The widespread discussion provoked by the decision which named Lou Salica bantamweight champion of the world (the bout was sanctioned as a championship affair by the New York State Athletic Commission and the National Boxing Association) after his torrid battle with Sixto Escobar, of Puerto Rico, last August caused the New York body to suggest, casually, of course, that the new champion give the challenger a return match as soon as it could be conveniently arranged.

"Sure, he can have a return match," replied Salica as soon as he could catch his breath. "Any time he wants it."

The new champion meant exactly what he said, so the little fellows will meet again in Madison Square Garden, November 15. And the indication is that they will fight it out before a full house.

If this return match is fought half as fiercely as their first battle, a full house will be the proper setting for it.

The Fans Demur

Their first effort was one of the hardest fought battles staged between little fellows in many a day. Escobar, a smart ring general, clever boxer and a terrific right-hand puncher, had piled up a nice margin of points going into the eighth round, midway through the fight. Salica came on in the stretch to take the play away from the little Puerto Rican and score enough points to win the unanimous decision of the two judges and the referee.

The fans at ringside were not so completely in accord in the judgment of the contest. And they did not hesitate to let the officials know their thoughts. Their demonstration moved the New York officials to suggest that the pair be matched again. So the little fellows will meet again in hopes of settling the issue more definitely this time.

Paulino Spouts Confidence

Fight fans are amusing themselves with the little fellows while marking time for another opportunity of seeing Joe Louis in action. An indication that such an opportunity cannot be far off occurred when Paulino Uzcudun, the battered Basque wood-chopper who is to be Louis' opponent early in December, packed his bag and hustled off to Jimmy Ryan's camp at Orangeburg, New York.

Paulino tipped the scale at an even 200 pounds shortly before he entrained. He expects to take off 10 pounds before he climbs through the ropes to face the Brown Bomber.

He left town in royal good humor, declaring he would return in such shape as to cause the season's biggest fistic upset: that he will be a sure thing to beat Joe Louis.

When Paulino signed for the Louis fight he asked Promoter Mike Jacobs to place a "winner take all" proposition in the articles; that is, he wanted nothing for his end if he failed to beat Louis and would take the Bomber's end of the purse if he won. He signed the paper without ... his percentage on the result of the battle, however.

One thing the big Spaniard wants to make clear above all else is that Louis will not face a frightened, beaten fighter when they square off. Paulino insists that he will make the Bomber show everything he has.

The Rockefeller Foundation expended $12,673,775 during the year 1934, according to its annual report, which has just been published.

NOW IS THE TIME TO WEATHER STRIP
PROTEX Metal Weather Strip
"GIVES LIFETIME SERVICE"
E. WAGOR
257 E. CHESTER ST. PH. 3277J.

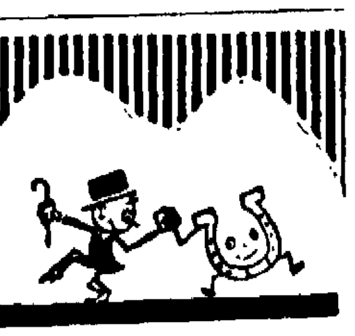

IF you could be sure that Luck would always be *on your side* you could dance through life without giving insurance a thought. Since you *can't*, you'll find it pays to

ÆTNA-IZE

Pardee's INSURANCE AGENCY
KINGSTON N.Y.
TELEPHONE 25
FIRST NATIONAL BANK BUILDING

NOTICE TO CREDITORS

IRENE S. HOLLSTEIN—Pursuant to order of Surrogate George F. Kaufman, notice is hereby given to all persons having claims against Irene S. Hollstein, late of the City of Kingston, County of Ulster, deceased, to exhibit the same, with the vouchers therefor, to the undersigned at 277 Fair Street, Kingston, N. Y., at or before the 11th day of April, 1936.
Dated, October 8th, 1935.
MARIE B. OSTERHOUDT
MARY E. SCHRADER
Administratrices
AUGUSTUS SHUFELDT
Attorney
277 Fair Street, Kingston, N. Y.

NOTICE TO CREDITORS—In pursuance of an order of Hon. GEORGE F. KAUFMAN, Surrogate of Ulster County, notice is hereby given, according to law, to all persons having claims against Grace Holmes, late of the City of Kingston, County of Ulster, deceased, testate, to present the same with the vouchers in support thereof, to the undersigned Isabel Holmes Chastney, the Executrix of the estate of said deceased, at the Office of her Attorney, J. DePuy Hasbrouck 260 Fair Street, in the said City of Kingston, on or before the 23rd day of November, 1935.
Dated, May 21st, 1935.
ISABEL HOLMES CHASTNEY
Executrix of the Last Will and Testament of Grace Holmes Deceased
J. DE PUY HASBROUCK, Attorney
260 Fair Street
Kingston, N. Y.

NOTICE TO CREDITORS—In pursuance of an order of Hon. GEORGE F. KAUFMAN, Surrogate of Ulster County, notice is hereby given, according to law, to all persons having claims against Thomas Snyder, late of the Village of High Falls, County of Ulster, deceased, testate, to present the same with the vouchers in support thereof, to the undersigned Kate M. Snyder and John B. Snyder, the Executors of the estate of said deceased, at Office of V. B. Van Wagonen, 240 Fair Street, Kingston, New York, on or before the 1st day of January, 1936.
Dated, June 26th, 1935.
KATE M. SNYDER and
JOHN B. SNYDER
Executors of the Will of Thomas Snyder, Deceased
V. B. VAN WAGONEN, Attorney
240 Fair St., Kingston, N. Y.

NOTICE TO CREDITORS—In pursuance of an order of Hon. GEORGE F. KAUFMAN, Surrogate of Ulster County, notice is hereby given, according to law, to all persons having claims against David L. Morey, late of the Town of Marbletown, County of Ulster, deceased, intestate, to present the same with the vouchers in support thereof, to the undersigned John H. Markle, the Administrator of the estate of said deceased, at Stone Ridge, R. D., in the said Town of Marbletown, Ulster County, New York, on or before the 1st day of April, 1936.
Dated, September 24th, 1935.
JOHN H. MARKLE
Administrator of the Estate of David L. Morey, Deceased
V. B. VAN WAGONEN, Attorney
240 Fair St., Kingston, N. Y.

NOTICE TO CREDITORS—In pursuance of an order of Hon. GEORGE F. KAUFMAN, Surrogate of Ulster County, notice is hereby given, according to law, to all persons having claims against Oakley N. Shultis, late of the Town of Woodstock, County of Ulster, deceased, testate, to present the same with the vouchers in support thereof, to the undersigned Nelson O. Shultis, the Executor of the estate of said deceased, at Wittenberg in the said Town of Woodstock, Ulster County, New York, on or before the 24th day of January, 1936.
Dated, July 16th, 1935.
NELSON O. SHULTIS
Executor of the Last Will and Testament of Oakley N. Shultis Deceased
FLOYD W. POWELL, Attorney
Kingston Trust Building
Kingston, New York

NOTICE TO CREDITORS

BERNSTEIN, HENRY—Pursuant to order of Surrogate George F. Kaufman, notice is hereby given to all persons having claims against Henry Bernstein, late of the City of Kingston, County of Ulster, deceased, to exhibit the same with the vouchers thereof, to the undersigned at Room 62, Sherman Square Hotel, New York, N. Y., at or before the ... day of April, 1936.
Dated October 15, 1935.
FLORA BERNSTEIN
Executrix
FRANK W. BROOKS, Esq.
Attorney for Executrix
44 Main St., Kingston, N. Y.

NOTICE TO CREDITORS—In pursuance of an order of Hon. GEORGE F. KAUFMAN, Surrogate of Ulster County, notice is hereby given, according to law, to all persons having claims against ..., late of the City of Kingston, County of Ulster, deceased, intestate, to present the same with the vouchers in support thereof, to the undersigned ... Lee, the Administrator of the estate of said deceased, at 235 Lounsbury St., in the City of Kingston, New York, on or before the 24th day of December, 1935.
Dated, June 12, 1935.
ALTON B. LEE
Administrator of the Estate of ..., Deceased
V. B. VAN WAGONEN, Attorney
240 Fair St., Kingston, New York

NOTICE TO CREDITORS—In pursuance of an order of Hon. GEORGE F. KAUFMAN, Surrogate of Ulster County, notice is hereby given, according to law, to all persons having claims against ..., late of the City of Kingston, County of Ulster, deceased, testate, to present the same with the vouchers in support thereof, to the undersigned ..., Executrix of the estate of said deceased, at the office of ..., 2... Wall Street, in the said City of Kingston, on or before the ... day of February, 1936.
Dated, July ..., 1935.
CAROLYN D. YOUNG,
Executrix
CONNELLY & CONNELLY, Attorneys
2.. Wall St., Kingston, N. Y.

ANTIQUES WANTED
Highest Prices Paid for Your Old Furniture, Glassware, China and Silver. I am in town ONE WEEK ONLY, From Nov. 11th to 16th.
Write to Mr. Steinberg,
245 Broadway, Kingston, N.Y.
PHONE 2738 J.

FREEMAN ADS GET RESULTS

The Weather

WEDNESDAY, NOVEMBER 13, 1935

Sun rises, 6.54 a. m.; sets, 4 34 p. m.

Weather, rain.

The Temperature

The lowest point registered on The Freeman thermometer last night was 39 degrees The highest point reached up until noon today was 4? degrees.

Weather Forecast.

Washington Nov. 13—Eastern New York Cloudy, with rain this afternoon and probably in south portion early tonight, colder in south portion much colder on the coast tonight Thursday fair.

CONTINUED COOL.

BUSINESS NOTICES.

MASTEN & STRUBEL
Storage Warehouse and Moving.
742 Broadway Phone 2212

SMITH AVE. STORAGE WHSE.
Moving—Local and Distant.
Padded Van, Experienced Packer.
Insurance, Storage, Piano Hoisting.
84-86 Smith Ave. Tel. 4070.

WHITE STAR TRANSFER CO.
Moving, Trucking, Storage. Local and distance Phone 164.

DAVID WEIL, 16 Broadway
Factory Mill-end Sale

VAN ETTEN & HOGAN.
Wm. S. Hogan, Prop, 150 Wall St.
Local, Long Distance Moving and Storage. Phone 661.

SHELDON TOMPKINS.
Moving—Local and Distant. Padded vans. Packing done personally. New York trips weekly. Insurance Storage. 32 Clinton Ave. Phone 649.

PETER C OSTERHOUDT & SON.
Contractors, Builders and Jobbers.
80 Lucas avenue. Phone 616.

The Daily Freeman is on sale at the following stands of the Hotaling News Agency in New York city:
Times Building, Broadway and 43rd street
Woolworth Building,
643 Fulton street, Brooklyn, N. Y.

KINGSTON TRANSFER CO., INC.
Storage warehouse. Local and long distance moving Phone 910

HENRY A OLSEN, INC
Roofing, Waterproofing,
Sheet Metal Work,
Shingles and Roof Coating.
170 Cornell St. Phone 840.

Edward D. Coffey
Plumbing-Heating Contractor, merchandiser in all its branches. 3 years to pay 22 Van Deusen Ave. Tel. 3562.

Darling Resigns

J. N. "Ding" Darling (top), chief of the U. S. biological survey and well known newspaper cartoonist, has resigned his position with the government. He will be succeeded by Ira N. Gabrielson (below), assistant chief. (Associated Press Photos)

Card and Bunco

Agapae Rebekah Lodge will give a card and bunco party tonight at 8 o'clock in the lodge rooms at Bearsville

BUSINESS NOTICES.

Floor Laying and Sanding New and old floors John Brown, 152 Smith avenue. Telephone 1193-W.

PROFESSIONAL NOTICES.

CHIROPODIST, John E Kelley, 286 Wall Street. Phone 420.

MANFRED BROBERG, Chiropodist. 65 St James, at Clinton Av. Tel. 1251

EDWARD JOHNSON, Chiropodist 237 Wall St., near Pearl Tel. 764

Finds the World Not Kindly to the Church

The Classis of Ulster of the Reformed Church held its annual banquet on Tuesday evening in the dining room of the Church of the Comforter on Wynkoop place The program was in charge of the Rev Eugene Duryee of the Blue Mountain Church. About one hundred men from all parts of the county assembled to partake of a chicken pie supper served by the Ladies' Aid of the Comforter and to hear Dr M Stephen James, pastor of the First Reformed Church of Albany, deliver an inspiring address on the "Church in Times of Difficulties"

Dr James touched on the idea that many of the present day difficulties which face the church have to do with depleted treasuries, congregations that do not congregate and missionary problems, but he said that these were only symptoms of the real difficulty He pointed out that the real source of trouble is found in the environment in which the church works—the difference between the church and the world, that the church is set in the midst of a world that is not very spiritual, that is alien to the Christian gospel He said that the type of life that the world in general leads today is not kindly to the things of Christ and the church, and different forces are moving onward unconscious of the Christian influence

The Albany pastor pointed out that Christians are too ready to compromise their lives and go with the world; that people are being led to believe that there is no difference between the church and the creeds of modernism, although "there can be no parallel between these ideas" He found that the world was definitely hostile at this time, but "the moments of greatest hostilities offer the greatest opportunities for Christian doctrines to lead the way"; that religion had become a sort of blur to some people's minds, and they are now thinking that "God exists by the grace of man and not man by the grace of God"

Dr. James further showed that the church of today had divided itself into two distinct classes — one of which has discarded all the ideas of past generations and adopted only a modern form of religion, and the other which holds fast to the ties of the past and tries to fit these earlier ways to the present day idealisms "Local church difficulties do not lie entirely in the ungodliness of the people," he said, adding that well-meaning laymen are now trying to tell the ministers how to preach Christ, thinking of themselves as "Popes of Rome on their thrones" and yet their love for one another, a standard which is held aloft by the Christian church, is considerably dimmed by strife in their own church, brought on by differences of opinion among the church members. The speaker said that a great need was "a deeper understanding of one another"; Christians should unite in fellowship and stand together Concluding Dr. James said that the word of God does not dodge issues, but rather meets all difficulties squarely; this is the solution to the difficulties of the church at the present time.

PORT EWEN

Port Ewen, Nov 13—Members of the Men's Community Club will play dartball with the Trinity Methodist Episcopal Church team at Trinity hall Friday evening.

Mr and Mrs Paul Zellar and family of Barrytown spent the week-end with Mr and Mrs Arthur Fowler of Bayard street.

Mrs Samuel Paradee of Saugerties was a Monday overnight guest of Mrs S P Tinney.

Mr and Mrs C. D. Jump and grandson, Leighton, of Hensonville, were Armistice Day guests of Mr and Mrs. H. C Jump

Mr and Mrs. Samuel Bliss of Middlebury and Mrs John Slater and son, Carl, of Cobleskill spent Sunday with Mrs. Virgil Britt.

Arthur Fowler spent the week-end at his home here.

Mrs George Bonestell, dining room chairman at the banquet held in the Methodist Episcopal Church house Tuesday evening, wishes to thank the waitresses and all those who assisted in the dining room.

Mr and Mrs Eltinge Tinney of Hudson spent the week-end with his parents, Mr. and Mrs. S. P. Tinney of Broadway.

Donations for the Ladies' Auxiliary card party to be held Thursday evening may be left at the home of the chairman, Mrs. J. G. Reynolds, or they may be brought to the firehouse that evening. All the members who can are asked to be at the firehouse at 3.30 o'clock that afternoon to make preparations for the evening Those who have promised to bring cards and tables are asked to please have them at the firehouse at 3:30 p m The different committees are requested to be present at that time, also.

ST. JAMES M. E. CHURCH HONORS FORMER PASTOR

This evening at 7.30 St. James Church will carry on in the celebration of Home Week with a service which will do honor to one of its former pastors, the Rev. Dr. Watters His son, the Rev. Philip Watters, pastor of Memorial M. E Church, White Plains, N. Y., will preach the sermon.

The order of service:

Prelude—"Softly Now the Light of Day" . . . . . Reynolds
Anthem—"Hark, Hark My Soul" Ambrose
Church Choir
Offertory Solo . . . . . Selected
The Rev Philip Watters, baritone
Sermon—The Rev. Philip Watters, pastor, Memorial Methodist Episcopal Church, White Plains, N. Y.
Postlude—"Aire Militaire", Chopin

Seventh Ward Democrats.

There will be a meeting of the Seventh Ward Democratic Club Thursday evening at 8 o'clock at 177 Hunter street All officers and members are asked to attend as important business is to be transacted.

On Perilous Flight

John Dored, Paramount News-Associated Press cameraman, took off from Addis Ababa, Ethiopia, to fly over battle lines in an effort to get first hand pictures of the Italo-Ethiopian war. He risked the danger not only of being shot at by Ethiopian tribesmen, but of encountering Italian war planes. (Associated Press-Paramount News Photo)

"Traveling Bomb" Sought

Napa, Calif., Nov. 13 (AP).—A "traveling bomb" was sought today by police and state highway patrolmen. The search started after Ambrogio Manera reported his mess car, containing 50 pounds of dynamite, caps and fuses, had been stolen. Manera said a jolt might cause a terrific blast.

C. C. FROUDE
Chiropractor
819 Wall St.,
Newberry Building
Oldest established Chiropractor in Kingston and vicinity. In practice since 1914. Phone 4048.

Diamond and Wedding Ring Ensemble
$17.50 - $25 - $30
$35 - $50 and up
Safford and Scudder
Golden Rule Jewelers.
310 Wall St., Kingston.
Est. 1856.

STEEP ROOFS
Every Type.
FLAT ROOFS
SHEET METAL WORK.
Smith-Parish Roofing Co.
100 Furnace St. Phone 4068.
"Kingston's Roofers."

DIAMONDS
A DIAMOND IS ALWAYS A DIAMOND.
OTHER GIFTS MAY WEAR OUT, GO OUT OF STYLE, AND BE FORGOTTEN, BUT THE GIFT OF A DIAMOND HAS ALWAYS THE SAME ETERNAL BEAUTY.
WE OFFER YOU A FINE SELECTION OF DIAMOND RINGS PRICED FROM..... $15.00 UP
ASK ABOUT OUR PARTIAL PAYMENT PLAN
OPPENHEIMER BROS., Inc.
JEWELERS.
578 Broadway, Kingston, N. Y.

You'll Spend A Great Deal Of Time
In Your Home This Winter - - - But - - -
You Don't Have To Spend Much Money
To Brighten That Home - - - IF - - -
YOU TAKE ADVANTAGE OF THESE
SHULTS' WEEKLY SPECIALS
DEX LINOLEUM VARNISH
BRIGHTENS AND PROTECTS ALL LINOLEUM.
Quick Drying, Easy to Apply.
99c A QT.
ENAMELOID — THE Long Wearing, Washable, Brilliant Gloss Enamel. Bright sparkling colors for every room.
½ pt. with Red Bird Brush 45c
DRESS UP THOSE OLD FLOORS. TAKE AWAY THEIR DULLNESS—IT'S EASY with
S. W. FLO-WAX .....61c pt.
S. W. PASTE WAX.....63c lb.
1 Pt. JOHNSON'S GLO-COAT, 1 JOHNSON'S APPLIER 98c
Qt. Old English With Upholstery Cleaner 69c
J. R. SHULTS
48 E. STRAND. PHONE 866.

HERZOG'S
332 Wall St., Kingston, N. Y. Phone 252.
FREE DELIVERY. HOURLY SERVICE.
WHY LET WINTER ROB YOU OF A ROOM?

LET US FINANCE
A New Radiator Heating Plant For You

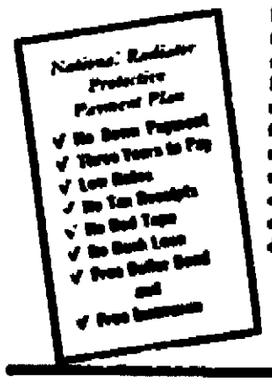

Does winter "shrink" your house by forcing you to close some hard-to-heat room? If so, let us install a New National Radiator Heating Plant that will keep the whole house snug. And don't let finances stop you—National's new Protective Payment Plan gives you up to three years to pay—free insurance—no down payment . . . But check the generous features yourself—then ask us for details and no estimate.

It Is Very Simple to Have a NATIONAL MADE TO MEASURE HEATING SYSTEM Installed in Your Home Now Without Paying One Cent Down and Have Three Years to Pay.

COME IN AND SEE THE NEW DESIGNED JACKET ON THE BOILER AND NEW STYLE, CLEAN CAST IRON RADIATORS
BY NATIONAL
No Job Too Large to Make Delivery Promptly.

HOUSE OF QUALITY
STOCK-CORDTS INC.
KINGSTON, N. Y.
FURNITURE, RUGS, DRAPERIES
Another Modern Idea at Stock & Cordts'
Spring-Air
2-PART Sleep Cushion
A mattress that is easier to handle, more sanitary, more comfortable, and much more economical. All the padding on top, where it belongs, and the famous Karr spring-unit underneath; all steel; but as flexible as rubber. Each part can be rolled up and carried under your arm, so you can turn, fluff and air your bed with practically no effort.
1,030 hospitals (including Cornell Medical Center, N. Y.) and leading hotels everywhere recommend it!
Tailored to your order and built for a lifetime..... $29.50 - $39.50
OTHER MODELS FROM $16.50
PAD

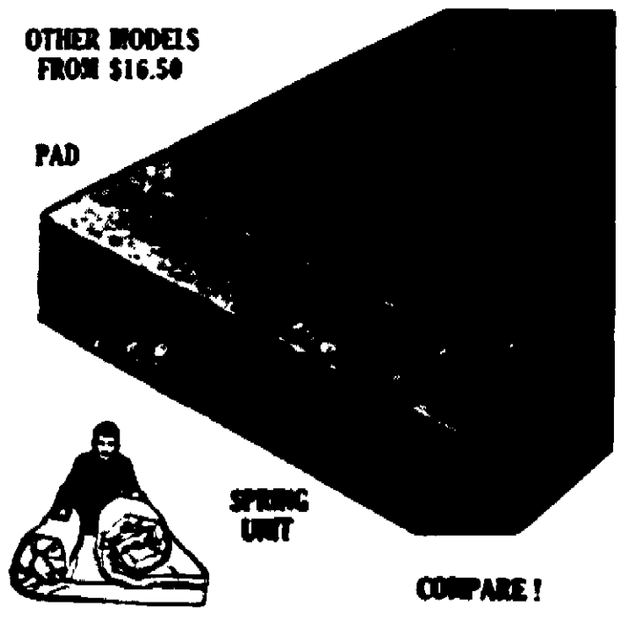

COMPARE!

Light an Old Gold

for young ideas

NOTHING warms up hands . . . and hearts, so much as "young ideas"! That's why it means plenty, when folks say, "Light an Old Gold for young ideas!" It means that the appealing taste of a smooth Old Gold adds to the joy of living. It means that Old Gold's finer tobaccos (ripened and mellowed by Nature's sunshine) stimulate young ideas.

Stimulating BUT NEVER IRRITATING